Home Edition
TELEPHONE 383-4111
CLASSIFIED 386-2121

# The Daily Colonist.

Vancouver Island's Leading Newspaper Since 1858

Turning Gloomy
★ ★ ★
(Details on Page 2)

No. 110–111th YEAR | VICTORIA, BRITISH COLUMBIA, SUNDAY, APRIL 20, 1969 | 10 CENTS DAILY 15 CENTS SUNDAY | 76 PAGES

# Fiji the Prize As Fisherman King Again

The 1969 edition of The Daily Colonist King Fisherman Contest is about to start, and the big prize is a trip to the South Pacific.

The contest starts Saturday and will continue for six months, ending Oct. 26, and the main hidden weight prize this year will be a Canadian Pacific Airlines trip for two to Fiji.

There will be a grand array of other prizes, trophies and Prince Buttons for both monthly and contest-long competition.

★ ★ ★

Entry forms now are being distributed to the more than 200 King Fisherman weigh-in stations on Vancouver Island so that, anywhere an angler fishes, he will be able to weigh in his catch, whether or not he subscribes to the Colonist.

But you have to be a subscriber to get in on the major prizes like the vacation in Fiji and the aluminum cartop boat.

Bill and Eileen Stephenson, 307 Cadillac, know the value of being Colonist subscribers during the fishing season.

Last year Bill entered a 6.12-pound spring (chinook) salmon he caught at Pedder Bay and

that fish was drawn as the big hidden winner of a Canadian Pacific Airlines trip for two to Hawaii.

They take off in a luxury Canadian Pacific jet airliner May 8 and will tour the Hawaiian Islands until May 16.

They will be guests of Sheraton-Hawaii and the Inter-Islands Resorts during their holiday trip.

They will stay at the Royal Hawaiian in Honolulu May 9 through May 13, the Naniloa in Hilo May 14, Kona Inn May 15 and Princess Kailulani May 16.

★ ★ ★

They will be taken on tours in Hawaii and Oahu by Gray Lines and the Inter Island Trade Wind Tours.

So, by next Saturday, it will be time for all Vancouver Island anglers to make sure they are Colonist subscribers. Then all they have to do is catch a five pound salmon or a one pound trout or bass to win a chance on the Fiji trip.

The more fish entered, the more chances in the big barrel — and each entry will also get a chance on monthly hidden weight draws.

## Mid-Island Crash Kills Three

# Death Toll Now 10

By MARY TAYLOR

PORT ALBERNI (Special)—A two-year-old girl and her parents died in a car-truck crash near Bamfield Saturday, bringing the number of traffic deaths in the Port Alberni area to 10 in 14 days.

The victims were Michael Williams, 54, his wife Lisa Mae, 50, and their daughter Elsie. Their other children, Frank, 15, and Lavern, 5, were taken to West Coast General Hospital, where they were reported to be in fairly good condition.

**GOING HOME**

The Williams family, members of the Ohiaht Indian band, were on their way home to Sarita River, a small logging and fishing community about 10 miles from Bamfield.

The accident involved Mr. Williams' car and a MacMillan Bloedel truck on a Franklin River logging road. It occurred at about 3:50 p.m. The two injured were flown out by Ocean Air ambulance.

The family had been in Port Alberni earlier in the day on a shopping trip.

**BLIND BENDS**

Chief Art Peters of the Ohiaht band, who lives in Port Alberni, described the road where the accident happened as good, but narrow and full of blind bends. It was easier to drive at night when one could see lights coming around the bend.

Chief Peters said Mr. Williams' death would be a great loss to the Indian community.

"He was a fine man with a lot of foresight. He had done a lot of volunteer work and planning on the new subdivision on the Indian reserve at Sarita."

Staff-Sgt. Roy Woodfin of the RCMP described the 10 fatalities in the vicinity of Port Alberni as "a queer run of events and likely only coincidence."

**SAFETY MEETING**

He said more than half the deaths occurred in the Parksville area.

Ald. George McKnight, who expressed concern Friday about the accidents, said Saturday he had arranged for a meeting of organizations who might be interested in highway safety.

He commented: "The driving habits of people in this particular locality are deplorable. For example you don't get courtesy at intersections."

He said he was preparing a brief which would propose a safety program involving 12 local organizations.

"One month out of each year, one group of the 12 will be responsible for conducting a safety program."

—Jim Ryan

## Not Even Crestfallen

Things don't always go exactly right in highest circles. At Government House Saturday, Lieutenant-Governor John R. Nicholson was invested as Knight of Grace of Most Venerable Order of Hospital of St. John of Jerusalem, then shook hands of other guests, including Henry Field, left, of West Vancouver, invested as Commander Brother. He apparently never noticed his St. John badge had slipped to floor, where arrow points it out.

STANLEY CUP

**SEMIFINAL:**

**St. Louis 5 (3-0), Los Angeles 2**

*Stanley Cup story on Page 12*

## Company Offer Rejected

# Air Canada Halted Today

MONTREAL (CP)—The 6,300-member International Association of Machinists and Aerospace Workers Saturday rejected an Air Canada wage offer and plunged the airline into its second nationwide walkout since the company was formed 31 years ago.

A total of 3,333 workers voted against the Air Canada offer while 1,116 favored it.

The union is seeking a 20 per cent wage increase in one year and the airline is offering a 23 per cent wage increase over a three-year period. The union executive recommended rejection of the offer.

**'COMPANY REGRETS'**

An Air Canada spokesman said Saturday night the company "regrets the inconvenience that this action will impose upon the public."

He added that some ticket offices will remain open for information purposes.

The company will operate normally until midafternoon today after which all flights will be gradually phased out prior to midnight.

Union negotiator Mike Pichford said the strike is to start at midnight tonight.

**HOLIDAY CUT**

Negotiations have been suspended since Tuesday and Labor Minister Bryce Mackasey, who cut short a vacation in Spain to return to Montreal Friday night, has not approached union or management, spokesmen said.

Mackasey said neither side had asked for his assistance and he was "sure they'll work out their own problems."

He denied that his return from vacation had anything to do with possible action on his part.

The union's wage demands would bring parity between Ca-

Continued on Page 2

★ ★ ★

## Late Booking Heavy From Patricia Bay

**Air Canada officials here Saturday reported very heavy bookings for pre-strike Sunday flights out of Victoria and Vancouver.**

**The 8:59 p.m. PST strike starting time means the last Victoria-to-Vancouver flight will go at 6:55 p.m. today, while the normal 9:40 and 11:35 p.m. flights will be cancelled.**

**CP Air is ready to pick up as much of Air Canada's business as possible. Mail will leave Vancouver Island by ferry and mail coming here from the east will follow alternate airline, train and ground routes.**

**Idled in Victoria by a strike would be 33 Air Canada employees, 18 of them members of the union involved, the International Association of Machinists and Air Space Workers.**

## Favored Flower Coming

**Mother Nature has worked hard in South Africa to improve and add new colors to a favored flower, the lovely African Daisy.**

**Colonist readers may test the success of her efforts through the newest free seed offer from garden columnist M. V. Chesnut, his third this year. Information on the daisy, which will take anything but lack of sunshine, and a seed-offer coupon will be found on Page 22.**

"Oh, dear. He wants to be a student."

## Village Stymied

# Farmer Picks Golf As Sex Substitute

STOCKHOLM (Reuters) — Swedish farmer Bengt Granberg, 23, has abandoned a plan to run a group sex village on his 400-acre estate because Aaland Island authorities disapproved and only seven persons — all men — answered his first advertisement.

Granberg invested $200,000 in the project and said last month visitors would be paired off during a ferry trip from Stockholm to the island, 88 miles northeast of here. They then could do "anything they like after 10 p.m." in 20 six-bed chalets.

Granberg said he now plans to construct a golf course instead, and use the village as "a normal holiday camp."

# Tough Reaction Certain To Any Spy Ship Attack

WASHINGTON (AP) — President Nixon will order drastic retaliation, without warning, for any future attack on U.S. intelligence ships or planes, responsible members of Congress said Saturday (Picture, Page 3).

These sources said Nixon made this statement in reviewing with congressional leaders the reasons he feels it necessary to continue flights of electronics planes such as the one shot down in the Sea of Japan by North Korea.

At his Friday news conference Nixon said "when planes of the United States and ships of the United States are in international airspace or in international waters, they are not fair game. They will not be in the future."

**GRIM NOTE**

The president, grimly noting the apparent loss of 31 American lives in the latest incident, was reported by one of those present to have told the leaders that he means to go beyond the mere accompaniment of the intelligence craft by fighters or warships.

There would be swift retaliation, without warning, against the perpetrators of an unjusti-

Continued on Page 2

## DON'T MISS

*Big Four Fail In Mideast Try* —Page 3

*Cuba Protects Skyjackers* —Page 30

*Alberta to Vote On Fast Time* Prairie Week, Page 9

*Motorcyclists Blast 'Bias'* —Page 10

*Red Sox Trade Ken Harrelson* —Page 12

*Driver Ticketed Before Death* Names in News, P. 19

| | Page |
|---|---|
| Bridge | 34 |
| Building | 6 |
| Comics | 22 |
| Courtroom Parade | 11 |
| Crossword | 35 |
| Editorial | 4 |
| Entertainment | 18 |
| Financial News | 8, 9 |
| Garden Notes | 22 |
| Our Principals | 11 |
| Sport | 11, 12, 13 |
| Teenager | 20 |
| Television | 33 |
| Women | 26, 27, 28 |

## Coach Line Drivers Vote Action

# Strike Could Ground Tourists

By DON COLLINS

More than 100 drivers for Vancouver Island Coach Lines could be on strike when the tourist season moves into full swing.

In a Victoria vote Saturday, 99 favored strike action, five opposed it and three ballots were spoiled, according to union figures.

The men are members of Local 234 of the Canadian Brotherhood of Railway, Transport and General Workers and drive out of Victoria on the bus line's many routes.

Joseph Simpson, president of the local, said he expected the company would be given 72 hours strike notice Monday.

The drivers would be free to strike within 90 days of the conclusion of the 72-hour period.

The vote followed a breakdown in negotiations and failure of a government mediator to effect an agreement on a new contract, Mr. Simpson said.

The last agreement expired March 1. Negotiations began in December.

Mr. Simpson said the sides were far apart on several points. The main issue is wages. Details have not been disclosed.

A strike would cut off the company's service to Campbell River, Port Alberni, Gold River, Port Hardy, Kelsey Bay, the Nanaimo - Vancouver and Victoria - Vancouver runs, Sidney, West Saanich and Cordova Bay.

Some tourist service on the B.C. mainland would also be affected, according to the union.

Also hard hit would be the Gray Line Sightseeing Tours, Mr. Simpson said.

ANDY CAPP

## U.S. Plane, Soviet Ship

# Cordial Radio Chat Shared in Search

TACHIKAWA, Japan (AP) — "We're coming down, please don't fear," a Russian-speaking American pilot radioed to a Soviet destroyer.

Then followed what the pilot called a "cordial" conversation with the Russians, who were helping U.S. forces search for remnants of an American navy spy plane shot down in the Sea of Japan last Tuesday by the North Koreans.

The unusual story came out Saturday at a news conference with members of the search teams.

**TWO DESTROYERS**

On Wednesday, Capt. Thomas R. Van Winkle of Blum, Tex., came across two Soviet destroyers in the search area and tried to establish contact to ask about possible survivors.

"It never occurred to me that these people would be anything but friendly," he said. "They were obviously trying to help us in this catastrophe."

But the Soviets could not understand his flashing light signals, so Van Winkle dropped a small radio that the HC-130 air force rescue planes use to communicate with rescue men working the ocean.

**TWO FLY OUT**

The Russian who picked up the radio spoke hardly any English but Van Winkle remembered that Maj. George W. Hillyer and his co-pilot, Lieut. Roy B. Petit, based at Osan, South Korea, spoke Russian. Van Winkle radioed for Hillyer and Petit to fly out immediately.

When his plane arrived, Petit asked the Russians if the destroyer had picked up any survivors or aircraft parts. The ship replied it had seen no sign of survivors but had some debris on the rear deck. Petit replied the Americans would like to take a look.

"Please don't fear," he told the Russians as the HC-130 began descending.

The Russians said "come ahead," Petit said, and the Americans saw a wheel, a ladder and some other aircraft parts displayed.

Then Hillyer headed for the other Soviet destroyer. His crew dropped a radio for which Petit had written instructions in Russian, and another conversation began.

Both ships asked the Americans to direct them to the rescue if they sighted survivors.

# U.S. Couple Vanishes After Yard Arrest

LONDON (Reuters) — An American couple, questioned all night by British security officers led by the man who arrested two Russian spies in 1961, dropped out of sight Saturday amid an official clampdown on information.

Some sources said German-born Alfred Laurence, 58, and his wife were set free after more than 20 hours of questioning on the basis of information provided by a recent defector to the U.S.

Scotland Yard refused all comment on the case which came to light Friday when 50 detectives surrounded the Laurences' $50,000 home in the London suburb of Purley.

Files and papers were removed during the police search, but informed sources said nothing important was found.

Neighbors of the couple said Laurence had worked as an interpreter for the UN Educational, Scientific and Cultural Organization. Whether he still does so remained part of the mystery.

★ ★ ★

The Scotland Yard investigation is headed by special branch commander Ferguson Smith, who in 1961 arrested Russian spies Helen and Peter Kroger.

The Laurences, who have three children, returned here Friday from a three-week vacation. Neighbors said they spent it in New York.

# Tough Reaction Certain

From Page 1

fied attack, he told the Congress leaders.

In outlining the reasons for continuing the electronic surveillance, listeners said, the importance of keeping a check on the movements of the Communist Chinese air force was brought up.

**FLIGHTS NECESSARY**

By where Peking stations its planes, intelligence estimates can be made on Chinese-Soviet relations and on possible aggressive intentions of the Chinese, it was explained.

Nixon said Friday that continuation of the intelligence flights is necessary because there are 56,000 U.S. troops in South Korea and threats against that country are threats against those troops.

But it seems probable that much more is involved than checking on North Korean movements.

**BASIC NEED**

Among senators who approved continuation of the flights, Republican Leader Everett M. Dirksen of Illinois said the basic necessity of keeping abreast of the activities of other countries is involved. He noted that Soviet trawlers with electronic equipment monitor activities within the U.S. from offshore positions.

"All of the countries of the world of any consequence have intelligence services," he said. "It might be a fatal thing if we didn't gather what information we can."

**FLIGHTS RESUME**

Other developments:

● U.S. sources indicated intelligence flights resumed over the Sea of Japan, with air and seapower protection.

● The search for suvivors of the reconnaissance plane was ended, apparently because all hopes for success were gone.

● North Korea rejected as "robber-like" the U.S. protest against downing of the plane, calling the spy plane's flight a "criminal act."

## Warships Mark NATO Date

BRUSSELS (UPI) — Sixty-three warships from 12 Atlantic pact states will take part in a review at Spithead, England, May 16, marking the 20th anniversary of the North Atlantic Treaty Organization.

Countries represented will be Belgium, Canada, Denmark, West Germany, Greece, Italy, Holland, Norway, Portugal, Turkey, Britain and the United States.

# BILL THOMAS

**SOFTEST SELL:** Sales contests are a basic fact of life in most companies these days, but many of the oldtimers tend to ignore them and just get on with the job. The **E. A. Morris** company had one for store managers. The Government Street tycoon of the cigar and tobacco business, **Walter Hitchcox** got word of the contest in a routine bulletin months ago, and in his usual old-world style filed it in the round basket and went on with the job of caring for his clients.

It seems the casual approach pays off. He and his wife are now basking in Hawaii's sunshine. Needless to say, without trying, he won a trip to Hawaii. This was one of those Contest No Contest affairs. Aloha!

□

**DECK SHUFFLED AGAIN:** There has been a change of staff at the Old Lady of Government Street. The Empress Hotel is looking for a new maitre d'hotel for the Empress Room and also for a new food and beverage manager. **Palatinios Tibor** left the dining room abruptly and **John Williams** has also gone.

**Jack O'Hare** is looking after the dining room until a new man can get on the job. It looks as if **Domenique Chapeau** of Vancouver Hotel has the inside track.

□

**SWEET DEAL:** The Empress Hotel now has a new shop. **Dorothy Bardon** is now dispensing **Purdy's** chocolates and the business is terrific. People from Texas just won't quit their image-building when they are away from home. One man placed orders for 40 pounds to be sent to friends.

The place may never make a profit, because confectioner Bardon dispenses samples like chocolate was going out of style. The best delicacy in the shop is chocolate-coated orange peel. It tastes delicious. They also have lemon and grapefruit peel, but getting it is a matter of luck. It always seems to be in such demand it's never in stock.

□

**HELP WANTED:** The Imperial Inn will have a new room titled the Gilded Cage ready for summer business. The problem now is to staff it. The British pub theme is being developed by comedian-designer **Fran Dowie**, but it will need at least four comely wenches to dispense the drinks and food, and also a barman and piano player. Manager **Bob McCauley** would like to have waitresses who can sing or entertain at the piano. This is the way they do it over 'ome, so why not 'ere? This looks like an ideal summer job for students who can find a use for the money.

□

**MORE POWER:** A sudden power failure at the Oak Bay Marina sent **Bob Wright** into a tizzy. It seems a high-tension cable had burned out somewhere underground. B.C. Hydro people said it could take at least three days to dig up the wire and find the trouble.

Mr. Wright explained his deadline with Sealand and the whale pen, and the experts said they would get at it. In six hours, the Hydro crew had set a pole and fixed up a temporary service. **Bud McKenzie** got the marina citation of merit for speeding up the job and saving the day. Sometimes B.C. Hydro can produce fast, fast service.

□

**LION SCENE:** The changes at the Red Lion implemented by **David Hummel** are here to stay. A recent directors' meeting confirmed his earlier decision to replace **Ken Hole** as manager. **Ron Inman** is now the manager and Mr. Hole has been retained as a consultant in sales and promotion. The Old Inkeeper image will be retained for all advertising purposes.

□

**GAME OVER:** If some Esquimalt husbands wonder why lunch is late, it could be that madam is off shooting pool. For the first time locally we have a ladies' pool league. It goes every Wednesday morning at Esquimalt billiard hall.

The story goes that one young thing was watching a bunch of the boys shooting a game. She made a couple of sharp cracks and one guy took the bait. He asked if she would like to shoot the next ball. She said yes, and he offered his cue.

Before playing the first ball the young woman asked if she could finish the game if she sank the ball. The boys said yes and she sighted up. The intruder cleared the table. Handing back the cue she said, "This is a bit light. I like an 18-ounce myself."

From Page 1

# Airline Strike Today

nadian and United States members' salaries.

Minimum wage under the last contract, which expired Dec. 31, was $2 an hour. Maximum was $3.97.

Air Canada's operational shutdown began Thursday night with an embargo on live or perishable shipments. At noon the embargo was extended to all shipments.

**STORAGE PLANS**

Passenger traffic was to continue until 3 p.m. Sunday, but an airline spokesman in Montreal said preparations to put aircraft in storage began Saturday.

CP Air has also placed an embargo on live or perishable shipments in anticipation of the Air Canada strike.

A strike would be the second nationwide walkout in Air Canada's 31-year history.

**FIRST IN 1966**

The machinists association grounded all flights in a two-week walkout in 1966.

Alternative domestic air service could be provided by Nordair, CP Air, Transair and Eastern Provincial Airways in event of a strike.

The post office department has said it would use regional air carriers if necessary to move mail.

Air Canada normally carried about 18,000 passengers a day.

A spokesman for CP Air said that in anticipation of a strike, the airline will have two extra daily flights between Montreal and Vancouver.

## Your Good Health

# Hormones Help Cycles

By G. T. THOSTESON, MD

**Dear Dr. Thosteson:** I have been trying to become pregnant for nine months. I also have trouble with my menstrual cycle, and sometimes don't have a period for as long as three of four months. Is it possible to become pregnant in these three- or four-month intervals? How do you go about figuring your fertile days?—**Mrs. A.U.**

You make no mention of having told your doctor of this problem, and you should. Hormone treatment sometimes can normalize the cycles.

As to becoming pregnant in these intervals of several months, yes, it is possible to become pregnant, but it will be very difficult to know when your fertile days will be. (With a regular cycle, the fertile period usually falls about midway between the beginning of one cycle and the beginning of the next.)

You must understand this: your periods are governed by the rise and fall of glandular activity which is intimately related to the release of an ovum or egg from the ovary.

Pregnancy is possible in the relatively brief time during which the ovum leaves the ovary and proceeds down a Fallopian tube to the uterus. If the ovum encounters a male sperm cell and they unite, that is the beginning of pregnancy.

If the ovum is not ferilized in this manner, then some days later the glandular system causes a menstrual period — that is, the surface of the uterus is sloughed off and a fresh one appears, ready for a fertilized ovum if one appears in the next cycle.

Thus you see that, when several months pass without a period, it also follows that for some reason no ovum has been released, either — not until a fairly short time before your next period ultimately occurs.

When the period occurs, it is easy to work backward and figure out just about the time when ovulation occurred. It is not so easy, with such an irregular cycle, to predict in advance when ovulation is going to occur.

The one method which might help would be to take your temperature (rectually) every day. When ovulation occurs, there is a slight rise in body temperature — about half a degree or so. It doesn't tell you in advance, it just shows it is happening.

□

**Dear Dr. Thosteson:** My doctor told me to cut down on fats but didn't give me a diet. Do you have a booklet on it?—**B.H.**

No. Can't see any need for it. Cutting down on fats means just what it says. When you eat meat, cut off any fat that you can see, and don't eat it. Don't eat fried foods. They are cooked in fat. Avoid cream soups. Or any soups containing fats.

If you eat lots of butter, cut down on it — spread it thinner, don't put gobs of it on your potato or other vegetables. them. Avoid grease or fat in them. Avoid greaste or fats in cooking. If you pay attention to those items, you can cut down your fat intake considerably.

# The Weather

**APRIL 20, 1969**

Sunny, cloudying over in the afternoon. Winds light becoming easterly 20 by evening. Saturday's precipitation .20 inch; sunshine 5 hours, 30 minutes; recorded high and low at Victoria, 52 and 42. Today's forecast high and low, 55 and 35. Today's sunrise 5:14 a.m., sunset 7:12 p.m.; moonrise 6:45 a.m.

East Coast of Vancouver Island — Sunny becoming cloudy in the afternoon. Winds light, occasionally southerly 15. Saturdays' precipitation .14 inch; recorded high and low at Nanaimo, 52 and 35. Forecast high and low, 55 and 32.

West Coast of Vancouver Island — Mainly cloudy with a few showers. Winds light becoming southeast 20 by evening. Forecast high and low at Tofino, 50 and 38.

North Coast — Cloudy, showers. Winds southerly 15, rising occasionally to 25 and gusty. Monday outlook rain, strong winds.

Five-day outlook — Temperatures two degrees lower than normal with weekend rainfall.

**READINGS**

| | Max | Min | Precip |
|---|---|---|---|
| St. John's | 34 | 30 | .60 |
| Halifax | 42 | 33 | 1.03 |
| Montreal | 42 | 36 | -- |
| Ottawa | 45 | 33 | -- |
| Toronto | 50 | 35 | .03 |
| North Bay | 41 | 22 | -- |
| Port Arthur | 51 | 30 | -- |
| Kenora | 60 | 35 | -- |
| Churchill | 25 | 18 | -- |
| The Pas | 53 | 35 | -- |
| Winnipeg | 67 | 41 | -- |
| Brandon | 65 | 42 | -- |
| Saskatoon | 62 | 41 | .03 |
| Prince Albert | 64 | 37 | -- |
| North Battleford | 59 | 37 | -- |
| Swift Current | 61 | 38 | -- |
| Medicine Hat | 61 | 35 | -- |
| Lethbridge | 57 | 38 | -- |
| Calgary | 53 | 37 | Trace |
| Edmonton | 58 | 42 | Trace |
| Kimberley | 48 | 37 | Trace |
| Castlegar | 55 | 40 | .18 |
| Penticton | 58 | 45 | Trace |
| Revelstoke | 50 | 40 | .10 |
| Vancouver | 48 | 44 | .22 |
| Prince Rupert | 41 | 35 | .24 |
| Comox | 50 | 35 | .06 |
| Prince George | 46 | 33 | Trace |
| Kamloops | 58 | 42 | .01 |
| Whitehorse | 43 | 29 | .03 |
| Fort St. John | 49 | 33 | .05 |
| Seattle | 54 | 40 | .35 |
| Spokane | 53 | 39 | .02 |
| Portland | 57 | 43 | .23 |
| San Francisco | 60 | 47 | -- |
| Los Angeles | 67 | 57 | -- |
| Las Vegas | 76 | 55 | -- |
| Chicago | 49 | 37 | -- |
| Miami | 82 | 77 | -- |
| New York | 59 | 47 | 1.45 |
| Honolulu | 82 | 68 | -- |

**TIDES AT VICTORIA (Pacific Standard Time)**

| | Time H.M. | Ht. Ft. | Time H.M. | Ht. Ft. | Time H.M. | Ht. Ft. | Time H.M. | Ht. Ft. |
|---|---|---|---|---|---|---|---|---|
| 19 | 02.50 | 8.3 | 10.50 | 1.4 | 21.00 | 7.7 | 22.45 | 7.7 |
| 20 | 02.10 | 8.3 | 11.30 | 1.5 | | | | |
| 21 | 02.03 | 8.3 | 12.10 | 1.7 | | | | |
| 22 | 01.35 | 8.4 | 13.00 | 2.0 | | | | |
| 23 | 01.35 | 8.4 | 13.45 | 2.3 | | | | |
| 24 | 01.05 | 8.3 | 14.50 | 2.7 | | | | |
| 25 | 00.55 | 8.1 | 15.56 | 3.0 | | | | |

**TIDES AT FULFORD HARBOR (Pacific Standard Time**

| | Time H.M. | Ht. Ft. | Time H.M. | Ht. Ft. | Time H.M. | Ht. Ft. | Time H.M. | Ht. Ft. |
|---|---|---|---|---|---|---|---|---|
| 19 | 00.20 | 8.4 | 04.50 | 9.9 | 12.15 | 1.7 | 20.40 | 10.5 |
| 20 | 01.15 | 8.8 | 05.00 | 9.7 | 12.55 | 1.8 | 21.25 | 10.6 |
| 21 | 02.30 | 9.2 | 05.05 | 9.5 | 13.30 | 2.0 | 22.40 | 10.6 |
| 22 | 04.00 | 9.2 | 06.00 | 9.2 | 14.15 | 2.3 | 23.30 | 10.6 |
| 23 | 15.05 | 3.8 | | | | | | |
| 24 | 00.15 | 10.6 | 16.00 | 3.2 | | | | |
| 25 | 01.10 | 10.5 | 17.05 | 3.7 | | | | |

Specializing in Diamonds — Watches & Fine Jewelry

HONOR 'HER' WITH A
LONGINES
THE WORLD'S MOST HONORED WATCH

Grassie Jewelers are proud to recommend this superb watch for an important gift occasion! She will treasure a Longines for its fashionable elegance and incomparable craftsmanship. Longines has never been surpassed for accuracy and dependability.

*Come in and see our complete Collection of Longines watches . . . priced from $89.50 up.*

566 Seymour 685-2271 Vancouver
W.H. Grassie LTD.
1209 Douglas 385-4431 Victoria
*A Name You Can Trust*

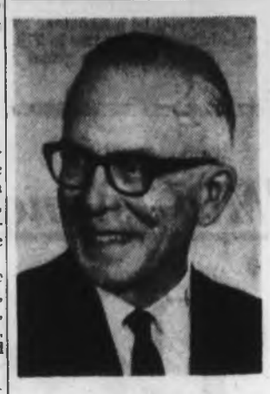

B. S. H. TYE

*Free Booklet Offered!*
**New Eyeglass Hearing Aid Helps Combat Nerve Deafness!**

The remarkable Radioear 930 is a super-power hearing aid. Yet it's so tiny it is encased in slim, trim, fashionable eyeglasses. Combines many good-hearing features. Write, phone or visit us today for a free, full-color brochure. There is no obligation.

**Victoria Hearing Aid Co.**
**209 Yarrow Bldg.**
— 645 FORT STREET
B. S. H. TYE — 383-5125

Sands
Funeral Chapels
Victoria 383-7511
Sidney 656-2932
Colwood 478-3821

ONLY 10 DAYS LEFT
HAVING ILLUSIONS ABOUT YOUR INCOME TAX

You'll feel like you're floating on air when you let BLOCK prepare your tax return. Service is fast, accurate, guaranteed . . . and you'll love that peace-of-mind feeling. So levitate on down to H & R BLOCK —anytime you're ready.

COMPLETE RETURNS $5 up
LIFE

GUARANTEE
We guarantee accurate preparation of every tax return. If we make any errors that cost you any penalty or interest, we will pay the penalty or interest.

H&R BLOCK (CANADA) LTD.
Canada's largest Tax Service with over 3000 offices in North America
NOTE OUR NEW LOCATION
2601 DOUGLAS ST.
Near Colonist and Times Building. Now One Large Office to Serve You Better!
Weekdays: 9-9; Saturday, 9-5 386-0012
NO APPOINTMENT NECESSARY

Specializing in Diamonds — Watches & Fine Jewelry

*Acquire FINE QUALITY Jewelry Treasures for MUCH LESS MONEY at W. H. Grassie's!*

ESTATE DIAMOND SPECIALS

SAVE UP TO 50% OR MORE

Reduced prices do not necessarily mean inferior quality diamond jewelry. Proof of this is evident in our Estate Jewelry Department where we are reducing our inventory by sale-pricing our entire stock of fine quality, gem-set platinum and gold treasures. We purchased these items from Banks, Trust Companies and individuals over the past few months.
You'll save up to 50% on RINGS, BRACELETS, BROOCHES, EARRINGS, DRESS WATCHES, NECKLETS — and remember, every purchase is covered by a written insurance policy stating its appraised value.

ON SALE AT OUR VICTORIA STORE ONLY

| Style No. | Description | Reg. | SALE |
|---|---|---|---|
| ZP-19 | Diamond pendant, exquisitely crafted in solid 18 kt. white gold in the ever popular and romantic heart shape. The heart is completely outlined with 22 diamonds of superb color and brilliancy having a total weight of one full carat. Shop early for this treasure. | $350 | $244 |
| ZK-10 | Brooch—a cluster of flower petals gleaming with the richness of solid 18 kt. yellow gold. Tastefully spaced genuine rubies that are perfectly matched, completes this master design of classic simplicity. Rubies have a total weight of 1.10 carats. Truly enchanting. | $390 | $273 |
| VC-9 | Modern as tomorrow—traditional as mother's ring. A truly classic ladies' solitaire diamond ring in yellow gold and set with a large .66 carat diamond of exceptional fire and brilliance. | $575 | $387 |
| L-146 | Brooch—words are not enough for this treasure. Originally designed by Cartiers of New York—this brooch contains 408 diamonds of exceptional color and brilliancy. Having a total weight of over 24 carats. Needless to say, one of a kind. | $24,000 | $15,782 |
| ZB-114 | Looking for a BIG diamond? This is one of the most beautiful diamonds we have seen at this price. Set in a ladies' platinum mount is a significant diamond of 3.36 carats, enhanced with four full brilliant cut and two marquise cut diamonds. This value may never be able to be duplicated. | $8,200 | $5,948 |
| CH-6518 | Bracelet—carefully crafted and beautifully finished in solid 18 kt. yellow gold, this ladies' bracelet is just over ¾-inch in width. Tastefully designed and crafted in Europe where craftsmanship is an art. A piece of fine jewelry you may truly cherish. | $275 | $198 |
| VB-14 | Lady's engagement ring—an exceptionally beautiful design, set with one large diamond and complimented by three diamonds on each shoulder. 7 diamonds in all! | $250 | $111 |
| J-93 | Gentleman's diamond ring—just acquired! Set in a solid hand crafted 18 kt. yellow gold mount of true simplicity, is a brilliant diamond of exceptional fire, weighing 1.02 carats (just a shade under 2 carats). | $1,600 | $1,187 |

*Come in and see our complete selection of Estate Jewelry*

566 Seymour 685-2271 Vancouver
W.H. Grassie LTD.
1209 Douglas 385-4431 Victoria
*A Name You Can Trust*
Specializing in Diamonds, Watches & Fine Jewelry since 1886

# Chinese Losses 'Heavy'

MOSCOW (UPI) — A Soviet Army commander said Saturday the Chinese lost "several hundred" men in battle with his men along the Sino-Soviet border on the Ussuri River five weeks ago.

★ ★ ★

Lt.-Col. Alexander Konstantinov said each side threw about 3,000 men into the battle on the disputed border island in Far East Asia.

The March 15 battle was one of three major skirmishes for the island since March 2. Konstantinov was credited with leading a Soviet counterattack in the March 15 battle.

★ ★ ★

"It is hard to judge, since the battle lasted until darkness, but in the estimates of those who took part, they (the Chinese) lost several hundred people," Konstantinov told the Communist party newspaper Pravda.

In the first reported Sino-Soviet border battle March 2, he said, the Chinese left behind 100 first aid kits and heavy trails of blood which indicated "their losses were significant."

## Plane Debris Salvaged

Crewmen of USS Tucker bring ashore at Sasebo, Japan, pieces of wreckage from U.S. reconnaissance plane shot down Monday in Sea of Japan by North Korean jets.—(AP)

*Declaration of Intent*

# Big Four Fail in Mideast Attempt

**From Wire Reports**

Diplomatic sources said in the UN Saturday the Big Four UN ambassadors had tried and failed to agree on a declaration of intent for the Arabs and Israelis to sign in a move to settle their conflict.

The informants said that because of disagreements, the chief delegates of Britain, France, the Soviet Union and the United States had shelved the declaration idea Thursday at their fourth session in search of a settlement.

The declaration, they explained, would have set forth what Israel, Egypt and Jordan intended to do in line with a 1967 Security Council resolution that calls for Israeli withdrawal from occupied Arab territory, Arab acknowledgment of Israeli sovereignty and other settlements.

**WHOLE CONCEPT**

But the United States disliked the whole concept from the beginning, the informants said, and the four fell into these disagreements over the wording.

Elsewhere:

● Palestinian guerrillas dug in along the mountainous Lebanese frontier with Israel have begun a series of harassing raids against the Jewish state, commando sources said in Beirut.

The guerrillas, bolstered by about 200 fresh arrivals, launched four operations last week in the border area, normally the quietest of all ceasefire lines with Israel.

The informants said the raids are likely to continue on the same scale, with no widespread spring offensive expected.

They emphasized that the guerrillas consider the main front is in Jordan and therefore operations from Lebanon are only diversionary— "just to keep the Israelis worried a little."

● Iran Saturday placed its armed forces on alert and Iranian troop concentrations were reported along the disputed Shatt Al Arab River border with Iraq.

Khosrow Afshar, Iranian deputy foreign minister, told the Senate that Iraq is claiming the 40-mile waterway, where the Tigris and Euphrates run into the Persian Gulf, as Iraqi territory. He declared null and void a pact signed with Iraq in 1937 on navigation rights in the river.

● On the war front, artillery battles between Israeli and Arab forces blazed at two Mideast locations Saturday.

Egyptian and Israeli gunners traded artillery and tank fire across the Suez Canal for the 12th consecutive day.

In Amman, the Jordanian capital, military spokesmen said Jordanian and Israeli troops fought a 2¾-hour artillery duel over a wide area of northern

**Political Party Report Soon**

# *Peking Session Stretches On*

HONG KONG (AFP) — The ninth congress of the Chinese Communist party was still meeting in Peking today with no indication of when the session will end.

Peking Radio and the New China news agency have remained silent on the congress since last Monday when they announced the adoption of the political report delivered by Defence Minister Lin Piao and of the revised party constitution.

Observers said that the closing of the congress could be announced at any time. But it now appears the session could last until some time next week.

The congress now is in its 19th day.

Last Monday's communique said both the political report and the revised constitution would be published. Observers here believe these documents—or at least the political report—may be published before the congress ends.

The political report will review the domestic and international situation, sum up the experience gained during the Cultural Revolution, and outline the tasks ahead of the party.

**FUTURE POSTURE**

The report will therefore give vital indications about China's future international posture at a time when tensions have been raised in the Far East such as the Sino-Soviet border clashes and the downing of an American spy plane by North Korea.

This week, the congress has been discussing the third point of its agenda—the election of the new central committee.

**HUGE GAPS**

The composition of the new committee will reflect the huge gaps in the party ranks caused by the Cultural Revolution and by the purges and natural deaths which have occurred in the 13 years since the eighth congress of 1956.

The earlier communique confirmed the revised constitution sets up Chairman Mao Tse-tung's thought as the party's ideological basis and named Lin Piao as Mao's successor.

# Holidayers Political Hostages? Chinese Move Them to Canton

HONG KONG (LST) — There are growing fears that the two Americans seized by Chinese communist gunboats on a holiday cruise from Hong Kong to Macao more than two months ago may become political hostages.

The Chinese freed two other yachts, 13 other holidaymakers and the Americans' Chinese boatboy, but there is still no word of Simeon Baldwin, 56, and his secretary, Bessie Hope Donald, 46.

**OVERBOARD**

When the three yachts were seized the Americans threw their passports overboard, although their identity and nationality were swiftly established.

According to reliable reports from Macao, the two Americans and their yacht Morasum, which carried sophisticated communication equipment, have been removed from Meungchau, a few miles up the Pearl River, since the release of the other two yachts. They have been taken to Canton.

**NORMAL CHANNELS**

Hong Kong government authorities, with the approval of the U.S. consulate general here, have confined their representations to "normal shipping channels with Canton." But consideration of the transfer of these inquiries to higher levels cannot be deferred indefinitely.

Six other U.S. nationals are already in prison in China. Four of them, including sick and aging Roman Catholic Bishop Walsh of Shanghai, are serving sentences ranging from 20 years to life for espionage.

The other two — about whom nothing has been heard — are pilots whose planes were forced down in 1965 and 1967 when they strayed over Chinese territory on Vietnam combat duty.

# *Greeks Show Road Ahead*

ATHENS (Reuters)—The army-backed Greek government warned its enemies Saturday the revolution which seized power two years ago "will fulfill its mission and that a return to the past ruled out."

In a proclamation to mark the beginning of the third year of rule, Premier George Papadopoulos said the Greek people, after two years of administration by the revolutionary government, face the future "with self-confidence and optimism."

**THREE DAYS**

The 50-year-old former artillery colonel who masterminded the army takeover in April, 1967, said the primary danger threatening the country at that time was civil war, with communism "waiting to enslave us."

The proclamation, broadcast over all radio and television stations, marked the beginning of three days of celebrations.

The army officers who seized power in a bloodless coup foiled King Constantine's attempt to stage a counter-coup in December, 1967.

The young monarch left the country Dec. 13, 1967, after failing to rally support from army units stationed in northern Greece.

Papadopoulos said the revolution had established internal security and peace, had stabilized the national currency and is making efforts to modernize education and social services.

He said that the new constitution approved by an overwhelming majority in a September referendum, "puts to full value the Greek and international experience gained from the problems of our time and follows its dynamic course toward its full implementation."

*'Neo-Nazi' Ban*

# Request Refused

BONN — The three western allies responsible for security in West Berlin have rejected a request by the city government that they ban the rightwing National Democratic Party, informed sources said Saturday.

The request, made by West Berlin Mayor Klaus Schuetz last March 21, still is officially under consideration. The city government's action was designed to fend off a communist propaganda campaign describing the western half of the divided city as a hotbed for Nazis.

Under the occupation statutes, which still apply to the city, the western allies have the power to outlaw nondemocratic parties there.

**UNANIMITY PRINCIPLE**

The U.S. and Britain were against action and the French were reported in favor. In such cases, the commandants operate on the principle of unanimity.

Washington and London were said to be against a move so long as the government in Bonn has not decided whether to seek a court ban on the party in West Germany. The French were reported more concerned over the threat to public order in West Berlin if the party is reactivated.


THE CORPORATION OF THE DISTRICT OF SAANICH

**ZONING BY-LAW**

**NOTICE OF PUBLIC HEARING**

NOTICE is hereby given that all persons who deem themselves affected by the following proposed by-laws will be afforded an opportunity to be heard before the Municipal Council on the matters contained therein at a Public Hearing to be held in the Council Chamber, Municipal Hall, 770 Vernon Avenue on MONDAY, April 28th, 1969, commencing at 7:30 p.m.

(a) "Zoning By-law, 1967, Amendment By-law, 1969, No. 11"—to rezone Lot 1, Sections 56 and 57, Victoria District, Plan 20600 lying between Shelbourne Street and Cedar Hill Road, just north of McKenzie Avenue, to Zone Area H-3 (Shopping Centre).

(b) "Zoning By-law, 1967, Amendment By-law, 1969, No. 12"—to regulate the keeping of unlicenced vehicles, trailers, and parts of vehicles within Zone Areas A, A-1, A-2, B, B-1, C, C-1, C-2, D, D-1 and H-2.

(c) "Zoning By-law 1967, Amendment By-law, 1969, No. 13"—to rezone Lots 1, 2, 3 and 4, Section 7, Victoria District, Plan 1641, West side of Rutledge Street opposite Scotia Street to row housing use.

(d) "Zoning By-law, 1967, Amendment By-law, 1969, No. 14"—to rezone Lots 1 and 2, Section 7, Victoria District, Plan 18496, South-east corner Burnside Road and Dupplin Road, to Zone Area K (Light Industrial).

(e) "Zoning By-law, 1967, Amendment By-law, 1969, No. 15"—to rezone the following properties for University use:

1. Lot A, Section 44, Victoria District, Plan 14806.
2. Remainder South Part Lot 1, Section 44, Victoria District, Plan 954.
3. Remainder North Part Lot 1, Section 44, Victoria District, Plan 954.
4. Remainder of Parcel A of Lot 2, Section 44, Victoria District, Plan 954 (except Parcel 1).
5. Lots 1 and 2, Section 44, Victoria District, Plan 6126.
6. Lot 1, Section 44, Victoria District, Plan 18571.
7. Remainder of Lots 2 and 5, Section 71, Victoria District, Plan 325, on Finnerty, Haro and McCoy Roads.

A copy of the proposed by-laws may be inspected at the Municipal Hall, 770 Vernon Avenue, between the hours of nine o'clock a.m. and twelve o'clock noon and one o'clock p.m. and five o'clock p.m. on any weekday except Saturday or Statutory holidays.

"ALAN W. FORD"
Acting Municipal Clerk.



**CLEAN AIR!**

Micronaire ELECTROSTATIC PRECIPITATOR

**PORTABLE AIR CLEANER**

**Cleans the air in a 20x20x8 room**

Removes 95% of air pollutants from room, air-pollen house dust, bacteria, mold spores. Cleans pollutants that air conditioners or other filters cannot collect. Perfect for the bedroom or allergy sufferers. No installation . . . just plug in.

**Rental Purchase Plan**

4 months rental may be applied against full purchase price.

**Surgical Supplies Ltd.**

Division of McGill & Orme Ltd.

"Your Patient Care Centre"

1012 Broad St. 384-8433



STANDARD FURNITURE

**Helping Your Home To Beauty**

*Save to 60⁰⁰* as you save the familiar comfort of your furniture.

**RE-UPHOLSTERY SPECIAL**

Can your favorite but slightly worn sofa or chair look like new again? Yes . . . with Standard's fully custom-made recovers. Our expert craftsmen spare no detail to make your furniture as good as new, by stripping and re-padding, all loose joints are re-glued and original shape restored. Our special groups of fabrics give you a splendid choice of damasks, matelasses, brocades, modern plains and novelty weaves in wonderful selection of colors. Prices based on standard styles, sofa and chair complete.

| Group 1 | Group 2 | Group 3 |
|---|---|---|
| 217.25 | 237.25 | 257.25 |
| Fabric 5.95 yd. | Fabric 7.95 yd. | Fabric 9.95 yd. |

**Drapery Fabric SPECIALS**

*Save 1.01 per yard*

**ALL COTTON WOVEN FABRIC**

All cotton-tweed-type closely woven fabric makes excellent slipcovers. Vat-dyed, crease resistant, pre-shrunk as well. Delightful colors of Blue, Cinnamon, Red, Gold and Tangarine. 48" wide. Reg. 3.50.

*Special* 2.49 yd.

*Save 2.06 per yard*

**HEAVY TEXTURED BOUCLE CASEMENT**

A special purchase enables us to offer this heavy weight textured casement at a thrilling low price. Of rayon, cotton and acetate construction the hanging qualities are superb. 48" wide. Colors are Champagne, Turquoise, Bronze and Blue. Reg. 5.95 yd.

*Special* 3.89 yd.

*Custom-made*

**DRAW DRAPERIES**

An outstanding array of selected fabrics from which to choose. Whether your taste goes to plain textured blends, arnels, fashionable cross-dyes, casements or printed cottons we have them all and in abundance. From regular stocks. Make your choice (and our salespeople are wise in helping you) and we will do the rest. Impeccable tailoring, to ensure the unmistakable look of made-to-measure.

**Complete, Including Fabric, lining, labor and sundries.**

| Group One | Group Two |
|---|---|
| 4.95 yd. | 5.95 yd. |
| Unlined 3.95 yd. | Unlined 4.95 yd. |

All on Easy Terms of Course

Surrounded by Free Parking

**STANDARD FURNITURE**

*Centre of the 700 Block Yates, DOWNTOWN* 382-5111

# The Daily Colonist.

*"An Independent Newspaper The Organ of No Clique or Party"*

1858 — 1969

Published every morning except Monday by The Colonist Printers Limited at 2631 Douglas Street, Victoria, B.C. Second class mail registration number 0516. All undelivered copies or any notices respecting changes of address are to be sent to the above address. Member Audit Bureau of Circulation.

RICHARD BOWER
Publisher and Editor-in-Chief




## Northwest Passage

THE 1968 DISCOVERY of oil at Prudhoe Bay on the northern slope of Alaska has been ranked of such significance as to make it a major consideration in the international oil industry.

The find has been rated as the largest-ever in North America, possibly rivalling in richness the oils that lie under the desert sands of the Middle East.

Canada's position in the discovery is at once a bonus and a headache. The companies making the find have been American, and one of the largest possible beneficiaries may be the British Petroleum Company in which the British Crown has a controlling interest.

As the finds so far are on U.S. territory, Canada's interest is mainly an indirect one, although it affects to a possibly large degree the future of its own oil industry.

If however, as most of the oil exploration companies working in the north are hoping, the finds spill over into the Northwest Territories and into the Canadian Arctic Islands new problems will arise, particularly so far as marketing and transportation are concerned.

There does not at the moment appear to be any great fear that Canada's sovereignty over the Arctic Islands ceded by Britain in 1880 will be challenged. The U.S. has already accepted the fact in its past DEW line dealings with Canada; and Russia is not likely to interfere in case its own Arctic Islands are drawn into the dispute as well.

However, the question as to who rules the Arctic waves, or more appropriately the Arctic ice is not quite so clear.

Most of the straits and passes which in the past have proved navigable — under extreme difficulty, of course — are narrow and under the Geneva agreement most of them are to be regarded as Canadian territorial water. (This is based on the 12 miles territorial water limit measured from headland to headland.)

Thus any attempts to move Alaska oil, or oil from the Canadian north, by the short-cut Arctic sea route to Europe and other large oil markets, would probably have to use Canadian waters, and could only be moved with Canadian consent.

This summer the U.S. plans to send a mammoth oil-tanker ice breaker, the Manhattan, to try to crush its way through the Northwest Passage and establish a possible route to Prudhoe Bay.

Already there is evidence that the United States may claim that such movement of its ships through narrow waters bounded by Canadian Islands is a right, rather than an obligement by the Canadian government.

It is perhaps true that some experts who have contributed to the sovereignty of the north question are making mountains out of molehills, or even creating difficulties where none exist, but this is not a time to allow of any weakening. The north must remain neutral and if left in the hands of Canada it no doubt will. But any concession by Canada of sovereign rights — on land or sea — could bring other nations such as the United States and Russia into a competition that would put Canada and the world in an embarrassing position.

After Prudhoe Bay the penny ante has become the millionaire's jackpot.

## Credit and Blame

PREMIER W. A. C. BENNETT has now been explicit about the kind of free ambulance service he expects the municipalities to provide with the aid of provincial per-capita grants. He doesn't mean the emergency service which numbers of them are providing now — and for which the $1 per capita designated as ambulance aid would in some cases pay. He means free transportation to and from hospital for anyone who requires it, "irrespective of means, but according to physical needs."

The municipalities may spend for this purpose the whole $3 per capita increase in provincial grants this year, Mr. Bennett says, but if they have something left over, it must go to the purposes of the other $2 of the increase, encouragement of industrial development and tourist promotion.

But $1 a year a resident is an absurdly low figure for the provision of a full ambulance service. The estimate cited by Mayor Ray Bryant of Esquimalt for the Greater Victoria municipalities, more than $500,000, is in line with a provincial estimate some time ago that a service for all of B.C. would cost $5,500,000. And $500,000 is more than the total of the Greater Victoria municipalities' $3-a-head grant increases.

As it must be seen now, therefore, Mr. Bennett is calling upon the municipalities to increase their tax rates one way or another. They can institute the free ambulance service and pay something over and above what the province will contribute, with the Social Credit government taking the cheers and the local councils the groans. Or they can decide not to give free ambulance service and do without the $3 a person, when in their budget computations they have been counting on it.

No cheers. More groans.

The pattern is familiar. The trouble for Mr. Bennett, especially if he is contemplating an election this year, may be that it is too familiar and the wound for local taxpayers still too sore.

Ted Peat's Pointer Pups

*Spring Training*

—Photograph by Bud Kinsman

*Ottawa Offbeat*

## The World's Worst Crystal Gazers

By RICHARD JACKSON, Colonist Ottawa Bureau

RIGHT about now you ought to be signing that cheque and mailing it with your T1 General or your T1 Short income tax form to National Revenue.

You can't afford to put it off much longer if you're hoping to get in under the month-end deadline — not after what Postmaster General Eric Kierans and the feuding postal unions have been doing to the mail service.

That amount on your cheque is a bit of a shock, what?

It's as basic and simple as the federal finance ministers being just about the world's worst financial crystal gazers.

★ ★ ★

Ever remember when they've guessed right?

Item: the statement by former finance minister Mitchell Sharp in 1967 that federal spending in the next year would be held so tightly in check he would be able to come up with a near-balanced budget, or at the very worst, a small deficit.

His idea of "small" turned out to be $675 million.

Item: the statements by Mitchell Sharp and his successor, Finance Minister Benson, in that same 1967, that spending in the following year, positively, and in subsequent years, hopefully, would be held to an increase of not more than 4 per cent.

That guaranteed "not more than 4" came out at 9 per cent for 1968 and nearly 10 per cent for 1969.

★ ★ ★

Item: the statement by Mr. Benson last October that spending in the last nine months of this year and the first three months of 1970 would be limited to $11 billion, 670 million.

And that came out at $11 billion, 857 million, a mere $187 million over the forecast.

Item: the statement last November by Mr. Benson that he would bring in a small surplus of $5 million in the current 1969-70 federal fiscal year which began this April 1.

Well, that rosy outlook now, based on the new federal estimates for still bigger and better spending: a deficit running something like $182 million. And it can and very certainly will go higher, topping $200 million when the government produces its usually several sets of supplementary estimates.

"Supplementary" is a handy little word in official federalese which, translated into the financial English the taxpayers understand, actually means "sorry, chaps, but we forgot about these little extra expenses the first time around."

The way the federal boffins fling it around, $5 million isn't much in the way of tax loot.

But as a surplus, it would have been nothing less than sensational.

For there hasn't been a federal surplus in 12 years, not since 1957 when former Liberal finance minister Walter Harris brought in one worth a whacking $257,505,582.

★ ★ ★

That was the last of the St. Laurent years, before the era of the big spenders, John Diefenbaker and Lester Pearson, who competed for 11 wasteful years in racking up deficits.

A budget surplus was the established way of federal financial life through most of Prime Minister St. Laurent's nine years when the books were balanced eight straight times.

The biggest surplus: $676 million.

The smallest: $23 million.

Since then there have been 12 unbroken deficits with the 13th waiting in the budget wings.

When the federal financial wizards can go that wrong, they shouldn't complain — but weep they do — that the industrial, business communities, like the ordinary taxpayers, refuse to take them seriously when they preach restraint and practise extravagance.

★ ★ ★

The government has taken to protesting that it has no control over its spending because it is locked into such programs as medicare, family allowances and other social security measures.

The fact is the government has all the authority it needs, has power to spare, in its parliamentary majority to control any and all of its spending.

But shucks, if it did — if it performed as easily as it promises — if it didn't make a joke out of its anti-inflation preachments — how on earth could it afford such necessities, for example, as the national capital's Centre for the Performing Arts with its 11 bars and cocktail lounges, which initially was estimated at $8 million and is costing something like $50 million.

Like that old federal wheeler-dealer, C. D. "Trader" Howe, told it, the business of government is "tax and spend, tax and spend."

*Expensive Tomatoes*

## Cost of Dissent

From The Globe and Mail

BUT first this message from our head of government . . .

Although reception is better in some areas than others, Prime Minister Pierre Trudeau's coast-to-coast commercial hookup is just about complete and, with every dinner consumed, Liberal piggy banks get fatter. There is, of course, nothing new or shocking in the notion of a dinner to raise party funds, but Mr. Trudeau gives the impression of having become the most thoroughly commercialized government chief in Canada's history.

Regional economic disparities are taken into account, naturally, in assessing the amount per plate to be charged at these affairs. Mr. Trudeau is cut-rate in the Atlantic provinces, but quite expensive in Toronto and Calgary, both of which set a level of $50 a plate. If we relate the cost to what actually appears on the plate (and, let's face it, at these affairs more substantial fare goes into the mouth than the ear) this is a daunting way to dine.

More than that, the expense could easily stay the hands of those who might wish to reply to the speaker with a well-aimed tomato. At three or four dollars a throw, all but the extremely wealthy might decide to swallow the tomato even if they were not prepared to do the same with the prime minister's argument.

It was Calgary's turn Saturday night for the soup-to-NATO treatment. Interestingly, some tomatoes were thrown, one near-miss spattering Mr. Trudeau lightly. But these were not thrown by the $50-a-plate crowd; they came from a group outside the Stampede Corral, who could not afford to attend the affair.

It's easier to get in your 10 cents' worth if you are one of the lunch-pail crowd.

*The Day Before Yesterday*

## Mr. Beeton Related The Wonders of B.C.

**This is another in a series of articles condensed from the author's forthcoming book, "The Day Before Yesterday." (All rights reserved.)**

By AINSLIE HELMCKEN

IN this day and age when a letter reaches England faster than one is delivered from Victoria to Vancouver it is a little difficult to imagine how the business people of the colony kept up with their orders from England.

Correspondence was the life-blood of the outpost governments as well as merchants.

Having heard by many letters between his employer firm of Copestake, Moore and Crampton and wholesalers in the colonies of the opportunities which presented themselves, Henry Coppinger Beeton decided the time was opportune for him to make a business connection in the West.

It was quite natural that he should think of John Herbert Turner as they had been apprenticed to the same firm and had become good friends.

★ ★ ★

The firm of Turner, Beeton and Tunstall was formed with Turner in charge of the business in Victoria while Beeton looked after the affairs of the firm in England.

Under this type of management it became the leading house of British Columbia trade with England.

Beeton was becoming more and more attracted to the western colony, and well he might have. The letters from his partner and the profits of the firm were such as would attract anyone with imagination.

Whetting his appetite in addition was the fact that his advice was sought after in matters financial by the provincial government as well as by mercantile firms.

It was to be expected that he must come and look at this land of milk and honey. Arriving in Victoria with his wife, he spent the year of 1877 and part of 1878 travelling throughout the province. The more he saw the greater his attraction to the country.

★ ★ ★

Throughout the province he invested substantially, in mines especially. As president of British Columbia Milling and Mining Company Ltd., he was a pioneer in the development of quartz mining. The operations were chiefly in the Burns Mountain area of the Cariboo country.

While endeavoring to find some records of the success in quartz mining of that day I did find a short passage from a general report on mining in the province which explained some of the difficulties encountered.

"Although a quartz excitement visited Cariboo as the placer claims gave out, there was no real progress in this branch of mining until within recent years. (The report is dated 1890). The Cariboo Road is probably the finest highway in the world, but the distance between the source of supply and the mine was so great, and the cost of transportation so severe, that it was impossible to successfully or profitably work the quartz deposits."

One could hardly ignore such a passage containing, as it does, such remarkable information on highways. One wonders if the writer had traversed that road.

During the administration of John Robson, Mr. Beeton was invited to become agent-general in London for the province. He accepted. That Mr. Turner as minister of finance had recommended the appointment of his old friend and partner, goes without saying.

For eleven years Mr. Beeton presented to any and all who would listen, the wonders of this land. With telling effect. With his financial background he was able to obtain most favorable terms for provincial loans from those on the London Exchange.

★ ★ ★

He retired from business, both in England and British Columbia, in 1892 but continued as agent general for the province until 1895.

This concluded 30 years of his life in which his roots reached from England to the West Coast of Canada.

Mr. Turner having become so deeply involved in political life he had appointed another gentleman, well worth noting, as the manager of the local operations of the firm. He was Rout Harvey.

Rout Harvey, his wife and five children, all boys, had sailed from England in the bark Pruth, arriving here December 18, 1861. By the time of their arrival there was another member of the family. On the way a daughter, Annie Maria Eliza, was born.

## Rockland Home

Two more children were to be born in Victoria, again both sons.

Henry Harvey, a younger brother of Rout had arrived in the colony somewhat earlier and another brother, William, followed quite closely behind Rout.

They formed the firm of Harvey Bros., manufacturers' agents and general merchants. The partnership didn't survive and Rout took over the business in 1865. At a somewhat later date he joined the firm of Turner Beeton & Co.

★ ★ ★

Rout and his wife, Susan Jane, purchased nearly seven acres of land on what was then known as Belcher Avenue but now is named Rockland, and very near Government House. Here they built Stoneyhurst, a great rambling home which commanded a magnificent view of the Straits of Juan de Fuca and the Olympic Mountains. The year was 1884.

Stoneyhurst still stands today, the exterior modernized and standing now on a smaller piece of land, but still commanding the wonderful view.

When the Harvey family moved from their home, about 1906, the house was used for a time as part of the University School until the opening of its own buildings at the foot of Mount Tolmie in 1908.

One of Rout's sons, George, came to work for Turner Beeton & Co., his term of employment spanning some 50 years.

George Harvey, quite a character in his own way, was a gentle, kindly soul, an ardent Anglican churchman and staunch supporter of Christ Church Cathedral.

With the introduction of X-rays it was then found that George had suffered a severe injury to his back on the voyage from England in the Pruth. He had always walked with a peculiar trotting gait, bowler hat on head with the inevitable pipe in his mouth, usually with a very large dewdrop on the underside of the bowl.

Through a stroke of good fortune the photograph album of George Harvey came into the possession of the city archives. In the collection we found an almost perfect story of life in Stoneyhurst, pictures of the grounds, the view, the family and the servants. In addition there were photographs of field trips of the Natural History Society, of which he was an ardent member, into the Metchosin district when rock cairns were explored.

★ ★ ★

The information contained in this one album has assisted materially in connecting many events of the past.

Many of the other members of the Harvey family made their mark in the province.

Oliver Harvey became the well known and respected member of the firm of Harvey Bailey & Co. of Ashcroft. Henry was a very successful general merchant in Enderby.

The Vancouver firm of Lowen and Harvey, of which son Richard was a partner, is still in operation under Richard's son, and namesake of his grandfather, Rout Harvey.

Successor to Rout Harvey as manager of Turner Beeton & Co. was H. B. Thomson, to some old timers known as Black Thomson: a swarthy man, with great ability as a business executive but little personal charm. During the first war he acted as sugar controller for Canada. He later became liquor commissioner for British Columbia during Simon Tolmie's regime. For what it is worth it is my opinion that he was very responsible for the downfall of the Tolmie government.

The Turner Beeton Company was composed of many competent men as you have seen, and for the lives of many of them, we can be thankful.

*That 30-Years-Ago Weather . . .*

## April Was Cold and May Was Wet

By JAMES M. MINIFIE

THE other day my charming neighbor spoke to me as I battled my way back from the View Royal post office against a cold westerly gale.

"These April winds are colder than they used to be 30 years ago, don't you think?" my charming neighbor asked. I did not. The hill was steeper, the print was smaller, to be sure, but I had good reason to believe that there had been little significant change in the weather. However I did not wish to distress my charming neighbor, so I only said: "I didn't live in View Royal 30 years ago. My mother did, so did her goat. But I didn't."

What I did not say was that I held in my hand testimony refuting these 30-years-ago excuses which I had been hearing all winter.

Sorting through the cellar the other day I came across some of my mother's letters. They were eloquent disclaimers of better days 30 years or so ago. There seemed to have been little change either in the weather or in local reaction to it.

On April 12, 1943, she wrote: "April has been wet and cold till the last 3 or 4 days. I must try & prune my roses. The winter has made a mess of most things; not such a winter in thirty years."

This was subversive stuff, but the censor let it through although Examiner 575, who opened it must have known that my Washington address was only a "drop" for the Japanese Intelligence Service.

April, 1943, had been no more than a continuation of March weather, the report on which, as of March 22, ran: "The goat is due in on Saturday. We are still having it very cold. Three months we have had. Do you think the bombing in Pacific is to blame?"

This eluded the censor's scrutiny too, but he was after other things, as the printed note on the envelope reveals.

It was "opened to verify contents in accordance with requirements of Foreign Exchange Control Board and officially sealed by (illegible), Examiner." Contents, besides the letter, were a sprig of chickweed, which had survived the winter and a dried trout lily (testimony to an earlier season 30 years ago.)

Earlier it may have been, but it improved slowly. Thus, on June 1: "May was so wet I had an awful time trying to make hay (for the goat) without any sun. Today looks a little more hopeful. I have two goats to cut for now and there's certainly a wonderful crop if the weather were decent. It wasn't 60 today, never knew such cold weather. I have a fire tonight (of driftwood and bark from the beach.) Are my letters to you opened? Your last wasn't but one was."

Mother was smuggling money to me. A ten-shilling note no less, and she wanted me to exchange it, as the local bank refused to. Examiner 575 missed all this subversion.

Now, to keep up with the goat. She came in right enough. April 27: "Queenie had twins but one died and I sold the other for 4 grapefruit."

Citrus came expensive . . . 30 years ago.

PERKINS — by John Miles

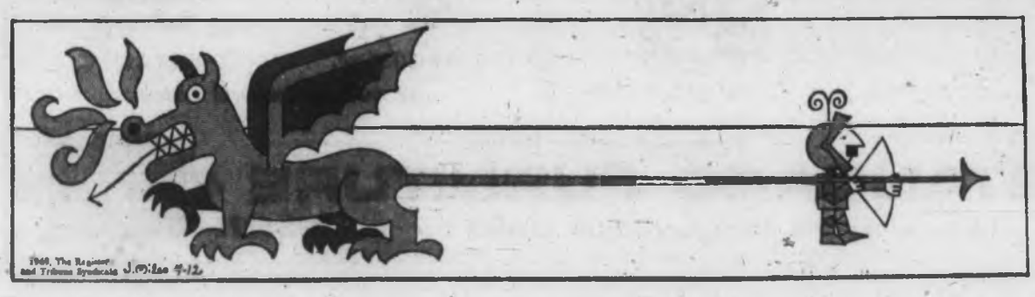

*Current Controversy Recalls Century-Old Debate*

# B.C. Ban on School Bible Readings in Force Until 1944

**The current controversy over Bible reading in the public schools may see British Columbia repeat a debate fought out one century ago, ending with banning of Bible reading in the classrooms.**

And if the Bible goes for a second time, then paradoxically the eventual result could well be a new renaissance of living to the Golden Rule.

BILL STAVDAL

•

Last week the Vancouver School Board voted six to two to recommend to the provincial government that it delete mandatory religious exercises at school opening each day. The board will also take the matter before next fall's convention of the B.C. School Trustees' Association, seeking endorsation of the provincial organization.

★ ★ ★

Premier Bennett's first response was in favor of the status quo.

"We are a Christian society, but there are forces all around that are trying to break down our Christian life," said Mr. Bennett.

For good measure — it being a probable election year — he warned darkly of "godless socialists" trying to destroy our Christian principles.

★ ★ ★

Here's what the Public Schools Act says at present:

"All public schools shall be opened by the reading, without explanation or comment, of a passage of Scripture to be selected from readings prescribed or approved by the Council of Public Instruction. The reading of the passage of Scripture shall be followed by the recitation of the Lord's Prayer, but otherwise the schools shall be conducted on strictly secular and non-sectarian principles. The highest morality shall be inculcated, but no religious dogma or creed shall be taught."

★ ★ ★

Most people have forgotten by now that until 1944 B.C. was the only province in which the reading of the Bible was not permitted. This was the outcome of a controversy which raged for years prior to setting up of a public school system.

John Robson, editor of the New Westminster British Columbian and later premier of B.C., took a stand against sectarian education although he was not opposed to the Bible in schools. In a comment still relevant today, Robson wrote in 1864:

★ ★ ★

"Our population, small though it may be, embraces representatives of every important nation of the earth and adherents of almost every variety of religious faith under heaven, and it would be manifestly impossible to induce all these to place their children in schools where the formularies of any denomination are obtruded, or the tests of any particular sect are made the basis of instruction."

The Christian devout claimed Robson wanted "godless schools," but public opinion favored Robson's stand.

In March, 1869, B.C.'s first public schools act made the schools non-sectarian. The school regulations said:

". . . No person shall require any pupil to read or study in or from any religious book, or to join in any exercise of devotion or religion objected to by his parents or guardians."

★ ★ ★

In a review of the question in this province the B.C. Civil Liberties Association observed several years ago:

"Religion was so much a part of the everyday life and conduct of the community that it could be taken for granted. It did not have to be artificially singled out as a subject to be taught."

Increasing public agitation for religious instruction in the schools resulted in an amendment to the Public School Act in 1944, the basis of today's law.

★ ★ ★

The civil liberties association paper recalls:

"During the 'forties a public conscience aroused by slaughter and lawlessness sought remedies in more religious education . . ."

Today's opposition to Bible readings in the schools does not stem from The International Communist Conspiracy, godless socialists or any other bogeyman. It's simply because the whole thing is meaningless.

Remember that the Public Schools Act calls for the reading of a Scriptural passage "without explanation or comment."

★ ★ ★

Trying to keep the schools non-sectarian (as long as they're Christian), the government forbids a teacher to elaborate on what he reads. But how is a child to understand the language of 350 years ago — King James' time — without explanation?

Almost any teacher will tell you how futile and distasteful the daily ritual is to him. Now and then a teacher with courage escapes from the duty under a provision of the school regulations which excuses a teacher on conscientious grounds.

The last teacher to do so in Greater Victoria remarked in 1965 that his junior high school class didn't understand the "archaic" words he was reading.

Not many teachers take this course. "If you're ambitious you just keep quiet," one remarked last week.

★ ★ ★

The B.C. Teachers' Federation since 1964 has had the policy "that religious exercises should be discontinued in B.C. public schools."

And of course there was the epochal decision in June, 1963, by the U.S. Supreme Court, that recitation of the Lord's Prayer and Bible readings could not be required in public schools by either the state or local authority.

Today's requirement that the schools be non-sectarian as long as they are Christian is an affront to many children from non-Christian homes. In a couple of Victoria elementary schools East Indians and Chinese youngsters make up about one-quarter of the enrolment.

★ ★ ★

They can be excused from class if their parents demand it, but in the world of childhood this amounts to ostracism.

My own family doesn't attend church; ritual and dogma don't interest us. Not long ago a teacher of one of my daughters asked her class how many children attended church. To the half-dozen or so who admitted they didn't, she said: "Shame on you."

That's not exactly non-sectarian education.

★ ★ ★

It seems to me that if we were to do away with a meaningless religious exercise we would be forced to ask ourselves what to replace it with. The civil liberties association study, which was written by three people including a clergyman, said:

"That we have now marked off certain areas of life, called them sacred, and felt that we could not discuss them without losing our tempers, is one manifestation of the deep and tragic division within our lives.

"It is a division which is there. It is a division which cannot be healed overnight. In fact the only way in which we can heal it at all is to get back to the position where religion is not primarily a matter of organizations and dogmas and doctrines, but primarily a matter of everyday living.

★ ★ ★

"When we reach a sufficiently high level of spiritual and emotional maturity we will come to realize that true religious insight is not attained by formal instruction in a subject called 'religion' at all, but through a deepening of feeling and understanding inter-penetrating all subjects.

"It is not a matter of words at all, but of attitudes and actions."

This is what some school districts in B.C. already are trying to do as they realize that so-called "sex education" is based on respect for human life. The Greater Victoria School Board, for example, plans to introduce a "human relations" program in the elementary schools.

★ ★ ★

It's no good today to pretend that Christian principles are being preserved by a section of the Public Schools Act. School Bible readings as they exist are a disservice to Christianity.

Honest Christians shouldn't ignore the issue.

PAGE 5

OPINION

• *Pat Murphy column—Page 6*

*He's Hunting for Your Furs!*

**WE PROVIDE YOUR HIDE-AWAY**

Moths are gathering forces for another onslaught against FUR COATS! Protect YOUR valuable furs from this threat, AND from the threat of heat, humidity, mildew, fire and theft, by STORING THEM NOW in Nelson's Cool, Bank Type Vaults.

**Store Your Furs at Nelson's AND SAVE ON CLEANING!**

Clip this portion of the ad, and present it to the driver-salesman who calls for your fur or when you take your furs in for storage to Nelson's. RECEIVE A $2.00 DISCOUNT on the CLEANING COST when your furs are stored here!

**384-8166**

For Bonded Route Service
TOWN AND COUNTRY
SHELBOURNE PLAZA
VIEW ST., MIDTOWN MALL
1015 NORTH PARK ST.
EXECUTIVE HOUSE
FORT at FOUL BAY RD.

NELSONS
NEW METHOD


*Strachan's Behavior Belies Show of Unity*

# Deep NDP Split Likely to Remain

**The NDP is putting on a bold face but it cannot cover all traces of the split within party ranks over the crucial issue of closer ties with organized labor in the province.**

The split is deep, and likely to remain. The hasty cosmetic surgery that's now being applied to the party's public face is intended to meet an immediate crisis — the prospect of a provincial general election in a matter of weeks, no longer than months.

IAN STREET

•

Faced with this reality, new leader Tom Berger has made a point of showing how united the party is now that the leadership fight is over. All three defeated candidates were present when, some 14 hours after he won by a margin of 36 votes, Mr. Berger held his first press conference.

★ ★ ★

When he came here to officially occupy the leader of the opposition's office in the legislative buildings last Tuesday Gordon Dowding, MLA for Burnaby-Edmonds and one of the strongest supporters of rival Dave Barrett, was with him.

On neither occasion, however, was former leader Robert Strachan present, and there is no way that this can be glossed over.

Even on the night of Mr. Berger's victory, when the defeated candidates clustered around in the glare of television lights showing good grace in defeat, Mr. Strachan was upstairs in his room. He had laryngitis, it's true, but there was no need for him to make a speech — just to raise Mr. Berger's hand.

★ ★ ★

Feelings are running high, particularly within the party's inner council, over Mr. Strachan's behavior at the convention. One MLA who supported Mr. Barrett, was overheard after the final result, saying bitterly: "Strachan's lost his mind. This is the culmination of 13 years of political ineptitude."

Mr. Strachan, it seems to me, has always regarded the formation of the NDP as a kind of shotgun marriage between the old CCF party and organized labor.

★ ★ ★

Ever since 1961, and probably before that, he has fought with a considerable degree of success to keep labor from exercising as much control as some union leaders would like to exercise within the party.

Right up to his final speech, 24 hours before voting on his successor began, Mr. Strachan pleaded for recognition of the danger of the party becoming, in his words, a tied house an obvious reference to Mr. Berger's union connections. Then, of course, Mr. Strachan threw his support behind Bob Williams. His intentions were clear: to prevent a serious split in the party as the result of intense and often bitter rivalry between the Berger and Barrett forces, he proposed an outsider that belonged to neither group.

The former leader also saw in Mr. Williams, a 36-year-old bachelor town planner and MLA for Vancouver East, a greater growth potential than in either of the main contenders.

He knew deep down, I think, that Mr. Berger was the best man to lead to lead the party at this time. But he fears the power of labor unions in politics and was also looking ahead. That's why he picked Mr. Williams, whose growth since he was first elected in 1966 holds promise of considerable political stature by 1978 or thereabouts.

There is still a large segment within the party — with Mr. Strachan probably among them — who feel that the NDP will not win power as long as Mr. Bennett leads Social Credit. Mr. Berger and his supporters reject this view — that's what their whole leadership challenge was about.

It's possible, as Liberal leader Patrick McGeer claims, that Mr. Berger will make a better opposition leader than he would a premier. But he is not planning to remain Leader of Her Majesty's Loyal Opposition. It's Berger for premier, this time out, and if he fails it won't be for lack of ambition.

★ ★ ★

Concern over the closer relationship with labor unions, which Mr. Berger favors, is not only felt among rank and file members of the party and individuals like Mr. Strachan in the higher echelons. It concerns probably as many as 12 of the 17-member caucus.

The effect of Mr. Strachan's eve-of-balloting disclosure that he would not support Mr. Barrett, as most felt he would, was like a bombshell. Afterwards the committtee rooms of the man upon whom anti-Berger forces had pinned their hopes was filled with bitterness and recriminations of the kind voiced by that anonymous MLA.

★ ★ ★

However, Mr. Strachan remained a loner to the end, doing what he thought was right. He wasn't interested in simply defeating Mr. Berger, much as he would have liked to see this happen, but in doing what was best for the party.

Perhaps Mr. Berger's forces already had the convention sewn up, I don't know. But the endorsement of Mr. Williams certainly hurt Mr. Barrett's chances, and Mr. Williams' withdrawal in his favor after the first ballot was doomed to failure from the beginning.

Perhaps Mr. Strachan could have caused an upset by using the emotion generated by his farewell address to the convention to make an impassioned appeal on Mr. Williams behalf. But he chose not to, telling reporters later he thought to do so would have meant taking unfair advantage of his position. The instinct to go for the political jugular was, once again, absent.

The effect of labor's stepped-up role within the NDP upon voters throughout the province is incalculable. Mr. Berger's protestations that there are adequate safeguards in the party's constitution to prevent any group, labor or otherwise, from exercising undue influence will probably do little to allay the public's fears.

★ ★ ★

The really sad aspect of the whole affair, from the viewpoint of those who would like to see the NDP knock Social Credit out of the government, is that the union leaders simply cannot deliver a block vote. The majority of union members, like any one else, will continue to vote as they see fit.

So, as I see it, the NDP has all the disadvantages of such a close association, with few of the compensating advantages.

## THE PICK OF Punch

**"You've caught me in the middle of Rowan and Martin's Laugh-In dammit!"**


**NEW DATSUN 1600 at DAVID MOTORS**

**the most powerful economy car in its class!**

**96 hp, 100 mph, 30-35 mpg**

Now you have a choice of three Datsun 1600s: the sporty new 2-door, a de luxe 4-door and de luxe family wagon. In its price class, only Datsun 1600 gives you a high-performance 1600 cc overhead cam engine that's good for 96 HP and 100 MPH. It means great pick up and all-day cruising at 70 MPH. And all the time you'll get 30-35 miles per gallon with either 4-on-the-floor stick shift or the 3-speed automatic.

**engineered for safety**

The new Datsun 1600 is probably the safest economy car you can own. It has a specially designed impact-absorbing body with great road-holding with an all-independent suspension system. Safety features include: Disc brakes up front, now with the double protection of twin master cylinders, collapsible steering column, headrests, belt/shoulder harness, 4 headlights, padded dash and interior fittings, and more.

**quiet and comfortable**

The Datsun 1600 has "windows up" ventilation. Fresh air streams in through adjustable ventilators on the dash, circulates and stale air is automatically extracted through rear vents. The instant-acting heater/defroster keeps you warm and your windows clear through the coldest winters.

There are more than 180 Datsun dealers coast-to-coast and $1,000,000 in parts to back you.

FULL PRICE

**$2165**

Tudor de luxe

DAVID MOTORS LTD

1101 Yates Street at Cook
386-6168
*Growing With Victoria*

DATSUN
The More for Your Money Car



**A luxury holiday costs only $40**

**midweek at The Harrison**

A graciously appointed room for 3 nights. 3 great breakfasts. 2 delightful dinners. Afternoon tea. Nightly dancing and entertainment. A relaxing health treatment. Plus your choice of 18 holes of golf or a curling lesson. It's all included for the bargain price of $40 per person.* Plan now for a midweek holiday beginning Sunday, Monday or Tuesday.
For reservations, see your travel agent.

**Off-season, double occupancy rate. Single occupancy, $50. For specified deluxe accommodation in the New Wing, add $6 per room per night.*

**THE HARRISON**

A Distinguished Resort at Harrison Hot Springs, British Columbia.

# Canada Captures Award At International Show

By FAITH ANGUS

The grand award for government exhibits at the International Philatelic Exhibition held in New York March 14-16 was won by the Canadian post office.

For the first time the largest-known block of the inverted Canada Seaway stamp was displayed. It was part of an exhibit showing original designs and different imperforate proof sheets of the Seaway stamp and other panels showing the historical record of the development of each stamp including original art work, color trials and rejected designs.

The spectacular sheet of 25 inverted stamps belongs to the archives of the Canada post office.

★ ★ ★

The Royal Trust Co. has emphasized another historical event through the medium of a philatelic memento; an attractive first-day cover bearing Britain's 5d. Alcock-Brown anniversary stamps. The informative card enclosed, states that the actual flight from Newfoundland to Ireland will be re-enacted June 14.

A twin-engine Piper Navajo is being used which, though smaller, is about the same horsepower as the original Vickers Vimy. It is to be piloted by the chief pilot of Piper Aircraft and the co-pilot will be T. Lee, general supervisor of public relations of the Royal Trust Company, Montreal.

★ ★ ★

One of the covers received last week, through courtesy of the company's London office, also emphasizes the rather chaotic condition of our present postal system.

**The London postmark is dated April 2, and although flown by jet to Canada, a matter of some five or seven hours, the back-stamp was applied in Victoria on April 9 — quite a record to a cover complete with four 5 d stamps and air mail sticker! Years ago it was not unusual to receive English mail in two and one half days.**

★ ★ ★

The British post office is commemorating Shakespeare's birthday with a handstamp cancellation for one day only, April 23, at Stratford-upon-Avon. It features a view of the Royal Shakespeare Theatre and 19th century brick tramway bridge over the river Avon, with the inscription "Commemorating Shakespeare's birthday 23rd April, 1969. Stratford-Upon-Avon."

★ ★ ★

New Zealand issued three stamps April 8, for the centenary of the New Zealand Law Society: 3c Supreme Court building, Auckland; 10c Society Coat-of-Arms; 18c Society Memorial Window at the University of Canterbury, Christchurch. They were designed by R. M. Conley and printed (lithography) in panes of 100 by Bradbury, Wilkinson and Co.

★ ★ ★

An Easter set was released by Burundi during March. Denominations and designs are 11F, Resurrection by Isenmann (ca. 1492); 14F, Resurrection by A. Caron (1521-1599); 17F, Noli me Tangere by Schongauer (1430-1491); 26F, Resurrection by El Greco (1541-1614). Souvenir sheets show the four designs. Twenty thousand sets were printed, half perf. and half imperf.

## The Stamp Packet


ROOFING

★ Cedar Shingles
★ "GARLOCK" Windproof Shingles
★ Asphalt Shingles of All Kinds

We've had 36 years' experience and this is what counts.

FREE ESTIMATES
Up to 2 years to pay
LOW INTEREST RATES

VICTORIA ROOFING and INSULATION CO. LTD.

"The Oldest Roofing Company in Victoria"

917 FORT STREET
382-2331
Eves., Call Bud Taylor
383-5867



For people who like to eat and run

IN-SINK-ERATOR
the stainless steel garbage disposer with the double warranty!

See It Today At
MENZIES & JOHNSON Ltd.
572 Fisgard Street
386-8484

*Installed .....$144.50
Trade-in Price ....$114.00
Do-it-yourself .....$ 99.00
*To Approved Sink and Wiring



BE WISE . . .
IT PAYS TO ADVERTISE!


### Group Deplores Spread of Car Parking Areas

# Beacon Hill Park 'Whittled Away'

By JIM BEAHAN

Beacon Hill Park is being gradually whittled away by the building of visitors' parking areas, and a group of Victorians is battling further encroachment.

"Greater Victoria's population keeps growing and more people enjoy the park. It does not get any bigger yet they keep putting in curbs and parking spaces which means trees and shrubs have to go," said Mrs. Elizabeth Lee, of 18 Wellington, president of the newly formed Friends of the Park group.

★ ★ ★

"The new parking area is nicely landscaped — but it's still not parkland," said the leader of the 50-member group, which meets once a month in her home.

"Cars are beginning to take the place of people in the park. We need more parkland not blacktop," she said.

The group deplores the building of highrises near the park.

★ ★ ★

"At one time you could walk beside Goodacre Lake and see the reflection of trees in the water. Now you see reflections of highrises," Mrs. Lee said.

She had heard from an unofficial source, she said, that when South Park elementary school is renewed that the school site will be traded by the Greater Victoria School Board to a highrise developer for a site near Macdonald Park.

The school board said Friday that currently there are no plans to rebuild the school.

★ ★ ★

Mrs. Lee said the group plans to keep a watchful eye on the park and intends to fight to keep it beautiful for the pleasure of the thousands of visitors who enjoy walking through it.

The group maintains that if South Park school is torn down the site should be used as land on which the park could be extended.

It fears that if the acreage is not sold for highrise development it will become a parking lot.

★ ★ ★

The organization has no dues or fees, the president said.

"We are friends of the park and intend to defend it in every way possible," Mrs. Lee said.

"Somebody has to keep a watch over it or we are liable to lose it bit by bit," she added.

## Quebec Can Defend Freedom of the Press

**QUEBEC (CP) — A justice department reports says the Quebec legislature has the power to legislate if it feels freedom of the press is threatened by monopolies of information media.**

**The report, made for the national assembly's committee on freedom of the press, was tabled in the assembly by Premier Jean-Jacques Bertrand.**

**It says the most obvious type of legislation would be a law establishing an administrative body modelled along the lines of the provincial transportation board. This body could be charged "with issuing operating permits according to conditions of the law and the right to property."**

**The report says: "The legislation the government can adopt, however, should not be repressive, it should be preventive, regulating certain aspects of competition in commercial activity."**

## Laing Probes Tax Free Holding Idea

VANCOUVER (CP) — Arthur Laing, minister of public works, said he is "asking questions" about a scheme under which parents could buy securities for their children and hold them up to 30 years with the interest being tax free.

"What the plan comes down to is to encourage bringing our securities back to Canada from abroad," he told the annual convention of the B.C. Women's Liberal Association.

## Lathers Tie Up Several Sites

VANCOUVER (CP)—A strike by 130 members of the Lathers' Union has closed down several major construction projects in the city as strikers extended picket lines set up Thursday. The union is seeking an hourly years.


BEAVER HOMES

Contemplating Building a Home on your property?
Investigate Beaver: pre-assembled, pre-fabricated material packages for residential homes: NHA and VLA-approved.
Be your own contractor . . . build faster and pay less . . .

PREMIER SALES LTD.
514 Fort St., Victoria, B.C.
388-5474



PRESERVE
The Beauty of Natural Wood!

PROTECT
The Exterior Surface of Your Home From

SUN, RAIN, SNOW
HEAT OR FREEZING
TEMPERATURE!

ELASTOL

Elastol Transparent and Elastol Wood Tones can be easily applied, penetrating quickly and deeply to give immediate protection against the elements. Elastol gives protection against Ultraviolet Sun Rays that cause rapid deterioration of exposed wood surfaces.

Protect the natural beauty of wood like Cedar, Redwood, etc. Elastol was thoroughly tested scientifically and under actual climatic conditions. Houses treated 7 years ago look as good as new.

Quart — $4.20 Gallon — $14.95.

- Resists Water
- Resists Weather
- Resists Extreme Temperatures
- Resists Ultra-Violet Sun Rays
- Resists Temperature Change
- Resists Snow and Ice

The New coating that protects all exterior woodwork . . . gives it a beautiful high-gloss finish and solves all maintenance problems for years ahead!

TRANSPARENT OR WOOD TONES
Available From Your Franchised
PRO DEALER
Retail Hardware Store or Lumber Yard

HICKMAN TYE HARDWARE CO. LTD.
EXCLUSIVE WHOLESALER IN B.C.


### Budget Reflects 'Empire-Building' Trend

# Library Demands Grow

PAT MURPHY

Raising a voice against library costs in Greater Victoria is like attacking motherhood but it seems certain that this year's library board budget is in for one of the roughest rides ever—and I'm not at all sure that it isn't justified.

As a frequent user of Victoria's library I know just what a valuable service it is providing but there arises the question of just how big these municipal empires should be allowed to grow.

★ ★ ★

**The library board is asking for a spending total that is higher by 20 per cent than last year. Last year it added four new employees and this year it wants five more.**

**The library wants to hire a branch supervisor at more than $10,000 a year and to open a new branch in Esquimalt. Salaries and administration costs are up and the board is asking for a per capita allowance of $4.42 as compared to $3.75 in 1968.**

★ ★ ★

**The 1969 estimates amount to $453,450 as compared to $400,868 in 1968.**

**The city's finance committee has indicated that it is not willing to go higher than $4 per person this year and, after some rumbling, Saanich agreed to match that figure. It was believed at one point that Saanich would not settle for more than the 1968 figure.**

What Esquimalt and Central Saanich and Oak Bay will do remains to be seen.

It's hard to make a fair judgment in these things.

There's no doubt that salaries and materials are increasing in cost every month and there's no doubt that the cost of services is spiralling.

★ ★ ★

More and more people are pouring into the district every year and as many of them are senior and retired they get a tremendous amount of use and enjoyment out of the public library and its branches and supplementary services.

★ ★ ★

They enjoy the record collection, the picture print collection and their organizations make use of the film loaning service.

This is undeniable and a fact with which one has to cope.

On the other hand one can't escape the feeling that the administrators of these little parishes are so intent on aggrandisement that they often disregard the welfare of the diocese as a whole.

These little parishes tend to grow and proliferate and, of course, every year they are costing the taxpayer more money.

It's true that the library is well used but it is also true that there are a lot of people in this district who use it very little and they, too, pay taxes.

★ ★ ★

Wherever the right or wrong lies, the library budget is in for a rugged mauling.

Once—just once—it would be refreshing to see a budget estimate for one of these little empires that was lower than that of the previous year.

## World Trade Takes Leap

UNITED NATIONS (Reuters) — A 12-per-cent rise in world trade last year was the highest increase in the last 15 years, according to UN statistics.

The rise even exceeded that of 1964, a year noted for its impressive growth in world industrial production and general economic prosperity, the UN said. World trade in 1968, excluding communist countries, reached a total value of $236,000,000,000.

**PAPER MOODED**

The famed Gutenberg Bible required the skins of 10,000 calves for the vellum paper.

## Indian Parley

OTTAWA (CP) — A national Indian conference to discuss regional meetings held last year on proposed changes in the Indian Act will be held here April 28 to May 2, the Indian affairs department says.

Delegates to the meeting were chosen by Indian bands who attended the 17 consultation meetings.


CHEVRON HEATING FUELS
GREAT SAVINGS
GREAT SERVICE
McDowell
757 Fort St. 383-4138



PAN-ABODE BUILDINGS LTD.
Prefabricated Cedar Log
All Custom Cut
B.C.'s Most Attractive Homes
Contact Your Agent
Residence Catalogue 50c
W. R. RUFFELL
918 PARKLANDS, VICTORIA
385-4531
Manufactured Only By
PAN-ABODE BLDGS. LTD.
2525 Fraser Street, Vancouver



IT'S CLEAN and lawns love it!

Here's a fertilizer that goes to work instantly on thin, scraggly lawns. Feeds life-giving nutriments to winter-starved roots. Supplies a balanced lawn ration that stimulates leaf growth and "green up" in 7 to 10 days. Uplands Pelleted 10-6-4 is clean and dust-free, a delight to handle. Available at most garden supply stores in the colorful new bag.

ANOTHER FINE GARDEN PRODUCT FROM
Buckerfield's LIMITED

FREE ESTIMATES

SPRING
Is the
Perfect Time

To have that roof renewed or repaired, and for less than you think. All work and materials guaranteed.

Terms Arranged—Call Us For a Firm Estimate

CAPITAL CITY ROOFING & FLOOR CO.
1920 OAK BAY AVENUE
383-5911
Jack Houston, 382-9584
Bob McIntosh, 384-1546



RAWLINGS' little PLUMBER
PLUMBING and HEATING
SPECIALISTS in
KITCHEN Planning and BATHROOM Remodelling

Add Beauty, Value and Convenience to your home. Have Rawlings take care of the entire project.

We will plan and supply all materials and G-E appliances plus other bathroom and kitchen features.

A CONVENIENT PACKAGE DEAL
Call Us Today for FREE ESTIMATE ..... 388-7311

Rawlings PLUMBING & HEATING LTD.
Phone 388-7311
2657 DOUGLAS

If you have gardening problems, the new Niagara Garden Guide for Canadians has the answers.

Chickweed in your lawn? Niagara Wonder Weeder! Aphids on your roses? Niagara Pomogreen! Driveway full of weeds? Niagara Clearit!

These are just some of the answers you'll find in the new "Niagara Garden Guide for Canadians," published by McGraw-Hill and written by Stan Larke, author of some of Canada's best-selling garden books.

The Niagara Garden Guide sells for $1.98 through Niagara dealers or book stores, but as a special Niagara Diamond Jubilee offer, you can get it for just $1.50 from your Niagara dealer. Just sign this ad, and present it with the purchase of a Niagara garden product and the Garden Guide is yours at this special price.

SIGNATURE .....
ADDRESS .....
.....

And remember, Niagara has more than 50 professional products for the home gardener.

Niagara
NIAGARA CHEMICALS



EATON'S
382-7141



COAST TO COAST NEWSPAPERS SELL THE MOST

*Controls Tightened*

# Czech Liberals Discontented

PRAGUE (AP) — Amid murmurs of discontent among student liberals, Gustav Husak, Czechoslovakia's new Communist chieftain, tightened his control Saturday over the press and the party apparatus.

Husak, who replaced Alexander Dubcek, the popular hero of last year's ill-fated liberalization drive, as party first secretary dispatched emissaries around the country to let it be known he will not tolerate any renewed anti-Soviet demonstrations or criticism.

**LOYAL OFFICIALS**

Loyal national party officials were sent to large cities in Bohemia, Moravia and Slovakia to explain the new policy to regional party organs.

Few if any Dubcek reformers participated in this. The list of speakers included four conservatives who had been accused by the liberals of collaborating with the Soviets when they invaded the country last August.

The four were Josef Lenart, Jan Piller, Milos Jakes and Alois Indra.

**MAIN OPPOSITION**

The main overt opposition so far appeared among student groups. The agricultural and teachers colleges at Budejovice, southern Bohemia, informed Prague students they are striking against the changeover. No details were available.

The Prague Student Council said a possible strike next week was still being discussed.

At the Prague School of Economics, a proclamation in effect rejected Husak's announcement of a struggle against anti-socialist elements in Czechoslovakia.

**"UNJUSTIFIED'**

"Our attitude toward the Soviet Union is not the result of activities of so-called right wing forces or the mass communications media but the result of the unjustified brutal interference of the Warsaw Pact armies into our lives last August," said the proclamation of the school's student academic council, posted at the main entrance.

The proclamation declared: "We students are for the peaceful development of our republic and we do not want to be nor will we be mere wheels in the monstrous machinery of a bureaucratic state. We can now no longer obediently bow to the gross manipulation of people."

**PRESSURE BLAMED**

The student statement said "Alexander Dubcek resigned because of concentrated and long range pressure from the side of the conservative forces.

"In the election of Dr. Gustav Husak," it added, "we see not merely a personal change but also a change of political course."

The students said Husak's record to date "negates the proclaimed democratic forms of political life of state and party."

## U.S. Envoy To Prague

**Veteran U.S. diplomat Malcolm Toon, 58, Saturday was named by President Nixon to be U.S. ambassador to Czechoslovakia. In state department since 1946, Toon succeeds Jacob Beam, now U.S. ambassador to Soviet Union.—(AP)**

*Experts Say Hanoi, Cong Talking It Over*

# *Peace Talks Stuck on Red Study*

PARIS (AP) — There is widespread belief here that North Vietnam and the Viet Cong's National Libration Front are re-examining their strategy and that the Vietnam peace talks will remain at a standstill until their study is concluded.

This belief appears to be supported by a number of factors, including what has been generally interpreted as stalling and indecisiveness on the part of the North Vietnamese and the NLF.

It also is bolstered by the departure of the front's deputy chief delegate, Mrs. Nguyen Thi Binh, on her "mission to Moscow" and certain other capitals, presumably including Peking. She will proceed to Hanoi after these consultations.

Added to these factors is the continued absence of North Vietnam's policy co-ordinator, Le Duc Tho. He has been in Hanoi since the beggining of the February offensive. The belief here is that he will return to Paris when and if Hanoi is ready to unveil any important shift of strategy.

★ ★ ★

There is no indication how long the consultations in Hanoi will continue. Observers at the peace talks, however, are agreed that such a shift offers the best hope for breaking the deadlock.

U.S. and South Vietnamese analysts believe the enemy is being hurt in world public opinion by its tough political line and its stepped-up military operations.

This conviction has been reflected both in the statements made by Ambassador Henry Cabot Lodge and Pham Dang Lam, South Vietnam's representative, at the peace talks and by conciliatory moves in Washing and Saigon.

In last Thursday's session, Lodge and Lam stressed their other side to continue efforts for a military victory.

*'Where's Chow?'*

# GI Escapes Viet Cong Prison

SAIGON (UPI)—The U.S. army Saturday announced the escape of a young GI who had been a Viet Cong prisoner more than 14 months. They said he was suffering from malnutrition and dehydration and had lost 64 pounds.

The soldier, Spec. 5 Thomas Van Putten, 21, was flying home today for a reunion with his parents, Mr. and Mrs. Harry Van Putten of Caledonia, Mich.

The 6-foot-1 soldier, who now weights 121 pounds, was captured Feb. 10, 1968, when he was riding as a guard on a road grader in Tay Ninh province. He was spotted Thursday by a U.S. army observation helicopter in an area 71 miles northwest of Saigon near Tay Ninh city, provincial capital.

"I've escaped from the enemy," army spokesmen quoted Van Putten as telling the helicopter crew which found him "Give me something to eat."

Meanwhile U.S. military souces said Saturday communist forces have destroyed 234 U.S. aircraft since launching their winter-spring offensive on Feb. 23. The latest loss was a helicopter shot down Friday, killing all five Americans aboard.


**REALLY WANT TO BREAK A BAD HABIT?**

Smoking
Nail Biting
Over eating, etc.

It CAN be done . . . effortlessly!

We can break habits through progressive relaxation, achieved by the use of custom-designed tape recordings to suit each individual case. The cost per tape is just $25.00.

For Further Information Write
Victoria Press, Box 251



**COMMERCIAL SITE**

Notice is hereby given that the City of Victoria intends to offer for sale by tender the following lands located in the Municipality of Oak Bay and legally described as being: Parcel A of Lots 9 and 10, Sections 28 and 61, Victoria District, Plan 69 (excepting that part shown outlined in red on Plan 102 B.L., also excepting Parcel No. 1 of said Parcel A, also excepting that part of said Parcel A included within the boundaries of Plan 7123).

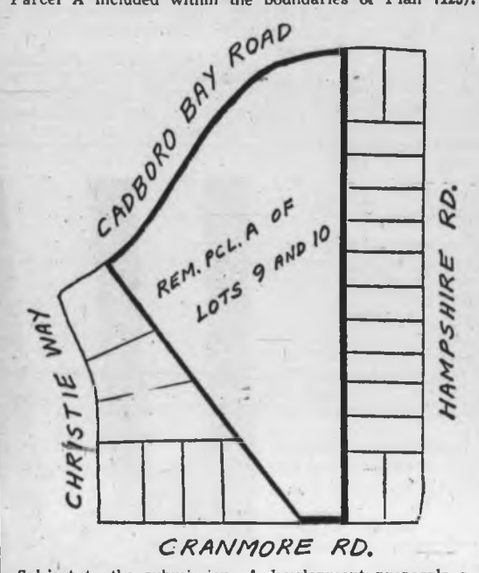


Subject to the submission of development proposals acceptable to the City of Victoria and the Council of the Municipality of Oak Bay, zoning of the property will be approved to accommodate medium density residential apartments or a similar proposal predominantly residential in character. The site contains 4 acres more or less, and would allow for approximately 160 apartment units.

Tenders are to be accompanied by development proposals of sufficient detail to enable Council to evaluate and determine the most acceptable development.

Sealed offers for the entire site will be received by the Municipal Manager, City Hall, Victoria, B.C., until 12:00 o'clock noon on Tuesday, April 29th, 1969, and must be marked on the envelope "Offer for Cadboro Bay Road site." All offers must be accompanied by a deposit cheque for 10% of the offering price and must be valid for a period of 30 days from the closing date for receipt of offers to purchase.

Highest or any offer will not necessarily be accepted.

CITY LAND COMMISSIONER,
City Hall, Victoria, B.C.

April 19th, 1969.



**RENTALS**

11", 12", 16", 19" and 21"
B&W PORTABLES and
Limited number of
COLOR TV SETS

**KENT'S LTD.**

742 Fort St. 383-7104
2408 Beacon 656-3722



**HOVERCRAFT**
TIME SHAVER
Downtown **NANAIMO** TO Downtown **VANCOUVER**
Reservations
AVIS RENT-A-CAR
386-8468
Avis Features Plymouths



**Dogwood Spring Pageant**
**Memorial Arena—Sat., May 10, 2 p.m.**

See the colourful Shrine Parade of Bands and Marching Patrols. More than 6,000 needy children cured or helped annually by Nobles of The Shrine at Shriner's Hospitals.

**McCALL BROS**
FUNERAL DIRECTORS LTD., 1400 Vancouver St. 385-4465



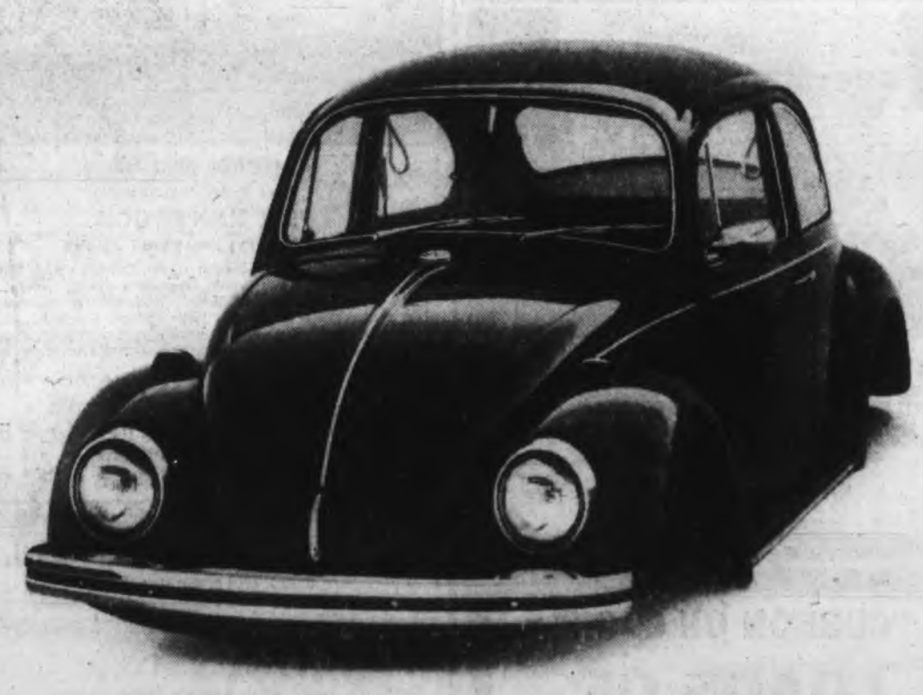

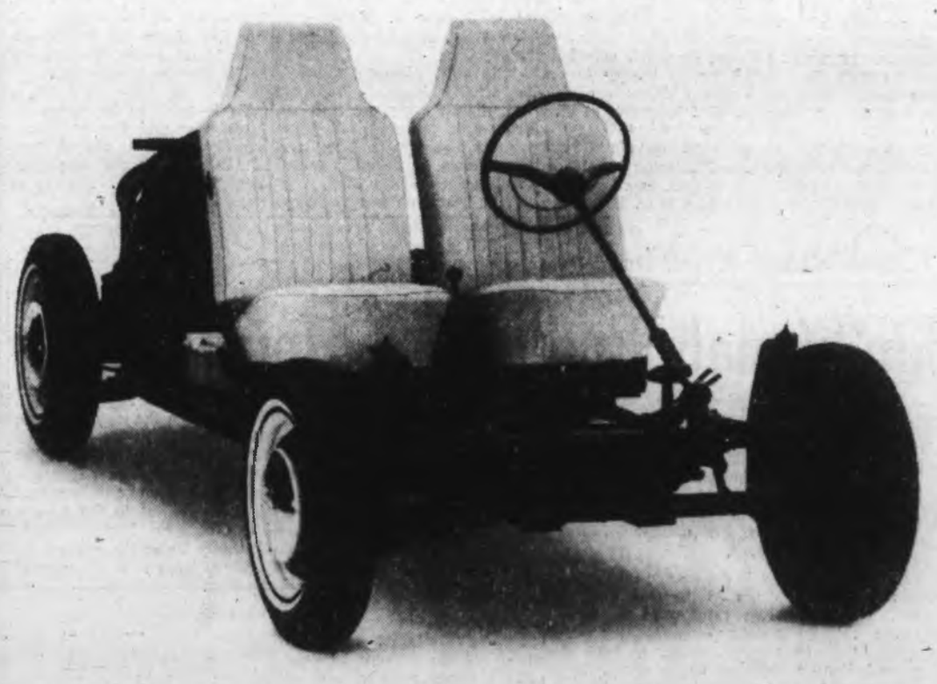

**Because we don't have to spend a lot of time on this every year, we can spend a lot more time on this.**

Underneath the familiar Volkswagen you think never changes is something quite surprising:

A Volkswagen that does.

Over the years, we've made more than 4,500 changes to it.

Every one an improvement.

For instance, this year it has a new double-joint rear axle so handling and comfort are even better.

The engine has a new dust seal.

The seats have been improved. (This was done in '65, '66 and again in '68. Sometimes we even improve on our improvements.)

But in spite of all those changes going on inside, outside, the VW goes on looking pretty much the same from one year to the next.

Which, of course, was the whole idea.

Because that means that this year's Volkswagen won't be next year's has-been. And it also means that when you don't have to work on the way it looks, you can work that much harder on the way it works.

So even though the Volkswagen gets harder to improve every year, every year we try harder to improve it.

A situation that puts us at a bit of a disadvantage compared to the other car makers:

They just have to worry about out-doing each other.

We have to worry about out-doing us.

There are over 280 VW dealers across Canada. The one nearest you is in the Yellow Pages.

## Business Topics

# Pulp-Paper Stocks Back in Favor

By HARRY YOUNG
Business Editor

After being in the wilderness for the past two or three years, Canada's pulp-and-paper stocks are back again, commanding investors' attention.

Recent annual reports by Canada's leading firms in the industry have indicated quite clearly the demand for newsprint is again climbing and the $5-a-ton increase imposed at the beginning of the year is going to offset much of the higher costs of production.

Further, the depressed pulp market has twice already this year shown signs of stiffening by reducing the discounts from the posted prices. While discounts are still available, they may not be for very long.

**DIFFICULT TASK**

"It is very difficult to pick up various kinds of pulp on the open market at the present time," said a spokesman for one West Coast pulp producer.

The period of overcapacity, which has plagued the industry in the West for the past few years, is no longer such a handicap as it was a few months ago. Some mills are already boosting their rates of production to catch up to the improved market.

**SCANDINAVIA**

One of the features about the renewed buying interest in pulp is that Scandinavia, the main European rival to North American pulps, has reached the peak of its productive capacity, and the rising demand of European pulp users is being forced into North American channels.

With the pulp-and-paper market improving, investors have recently been adding to their holdings of the depressed stocks of the major Canadian pulp-and-paper companies.

**SOME STOCKS**

Some of these stocks are, of course, well above their 1967-68 lows. Two notable examples are B.C. Forest Products, up from about $15 to $37, and MacMillan-Bloedel, up from $19 to $36.

However, both these West Coast companies, while big in the pulp-and-paper business are even bigger in the lumber and plywood fields. The stock market value growth of these companies is based more on the huge increases in lumber prices rather than on their pulp-and-paper prospects.

**EASTERN FIRMS**

The eastern pulp-and-paper companies, such as Domtar, Abitibi, Consolidated Bathurst and Price Co., are in a rather different position. They are more dependent upon pulp and paper than on lumber prices. As a result, their shares have not appreciated to the same degree as MacMillan and B.C. Forest.

One of the sidelights to the improvement in the pulp-and-paper market is that this is one of Canada's main sources of export income, and any improvement in demand or in price structure is of importance to the national economy.

□

**GOLD'S LATEST BOOSTER**

A man who provided the local press with news about the oil industry in Canada shortly after Imperial Oil brought in its Leduc well back in 1947, is convinced precious metals and particularly gold, are the only safe investments.

The new disciple of gold is C. V. Myers, who some time ago sold his Oilweek magazine to a national printing house, and now is publisher of a financial newsletter — Financial Review.

Myers thinks investors should sell their securities and with the resultant cash buy gold, or other precious metals.

**A PESSIMIST**

He believed the fight against inflation is a losing cause and that sooner or later the politicians with their "worthless IOUs and free-spending habits" will plunge the world into a worse crash than 1929.

Just about a year ago, Myers got himself into trouble with the U.S. Securities and Exchange Commission when export copies of his newsletter were found to be urging American citizens to buy gold—a purchase which is contrary to the U.S. law.

An angry SEC filed a complaint in a Maryland court, but when Myers was asked to appear in defence, the Calgary economist wired back telling them to "go to hell."

**POOR PROPHET**

But that so far is about all the satisfaction Myers has had. His predictions that the two-tier gold price system adopted last year would fail, have not proved correct, and the world's leading currencies are still intact, if slightly battered.

Myers is not greatly impressed, either, with the claim of the investment industry that the only way to beat inflationis to buy equities.

He has a lot of facts and figures to show the average investor does not make money on the stock exchange, and that few break even, let alone making any headway against inflation. But lots of people who have selected their Canadian portfolios carefully will find it difficult to agree.

**CAPITAL GAIN**

Is a lump of gold as good as a 100-per-cent capital gain, such as has been made in the past 12 months by many Canadian securities?

Like his counterpart in the U.S., M. J. Baxter of New York, Myers is not going to find it easy to hold his converts.

**BUDGET IN THE RED?**

One of my sharp-eyed investment business friends in Victoria has pointed out that the latest edition of Loans of the Government of Canada" published half-yearly by the Bank of Canada has just come out in a bright red binding.

"For years this book has been covered with the traditional green paper beloved of the Ottawa civil service," said my friend.

"I hope the change to red is not related to the state of the national economy?"

□

**LARGEST SHARE**

Most people on being asked who is the largest shareholder of MacMillan-Bloedel might be inclined to answer quickly "Canadian Pacific Investments, of course."

Yet they would be wrong. The 2,155,900 shares of MB held by CPI represents 10.3 per cent of the total common stock capital, but it still has to take second place.

The biggest holding, according to the information circular which MB sent out with its request for proxies to the annual general meeting, is that of The Wisconsin Corp.

**BIGGER PART**

It holds 2,836,500 MB shares, or 13.5 per cent of the total.

A note in the circular says Prentice Bloedel, the retired vice-chairman of the company, is the owner of a beneficial interest in the Wisconsin Corp.

When the old H.R. MacMillan Export Co. was merged with Bloedel Stewart and Welsh, the shareholders of the latter company acquired a large amount of stock in the new company, and most of it went to the Bloedel family.

The Bloedel holding was, of course, diluted in 1959 when in another amalgamation Powell River Co. became part of the MacMillan complex.

The biggest individual holder listed among the present directors is the GOM of the company, Harold R. MacMillan. Despite lavish charitable gifts and donations, the founder of the company still owns beneficially 560,187 shares.

J. V. Clyne, the present chairman and chief executive officer, is listed as holder of 40,000 shares, while Robert Bonner with 50 shares has little more than a nominal holding.

## Only Few Ribs Left

Only skelton remains of former Canadian Pacific Railway's freight sheds on Belleville. Workmen continued to pick away at buildings ribs last week as structure is being removed for future waterfront development of Victoria's Inner Harbor.—(William E. John)

# Bakery Firm Magnate, James McGavin Dies

VANCOUVER (CP)—Funeral services will be held Monday for James McGavin, a native of Galston, Scotland, who built a small family bakery into a multi-million dollar organization. He died Thursday at 87.

★ ★ ★

He came to Canada in 1913 and joined the Edmonton bread firm of J. A. Stinson, acquiring control later that year. In 1928 he incorporated the firm under the name A. and J. McGavin of Vancouver, taking over Griffiths Bread Co.

With other financial interests he formed McGavin Bakeries Ltd. a year after and built the company's present plant here. He was president until 1947 and built plants in Victoria, Saskatoon, Regina, Moose Jaw, Lethbridge, Nanaimo and Brandon.

He also founded Barbara Ann Baking Co. of Los Angeles, the Bee Cee Honey Co. in Vancouver and the Peace River Honey Co. in Dawson Creek, B.C.

★ ★ ★

He is survived by two sons, Allan, who runs the Vancouver bakery operation, and Wilfred, of Los Angeles, and one stepdaughter, Mrs. J. Norton of Berkeley, Calif.

## Call for Eurodollars Relaxing

# London Signals End of U.S. Money Pinch

By JOHN LAWRENCE

LONDON (LAT) — Could the first hint of an easing in the U.S. money pinch come from as far away as here?

The answer is maybe. For just when it appeared money conditions would be tighter than ever and American banks would be increasing efforts to draw funds from Europe, bankers here believe they see things cooling down just a bit.

Since April 1, several European nations have attempted to reduce the outflow of dunds from their countries into U.S. banks. This came at the same time the U.S. federal reserve system clamped tighter reserve requirements on banks, thus reduce the outflow of funds for loans.

Yet in the face of all this new pressure on the money supply, interest rates paid to attract Eurodollar deposits have edged downward, ending at least two months of sharp climb. Eurodollars, simply stated, are U.S. dollars owned by foreigners. U.S. banks have been drawing on this pool of funds to help stretch the money supply back home.

Here in London, where some 25 U.S. banks now have offices in the narrow streets of the financial district, the men charged with coaxing these Eurodollars into the U.S. money supply are quoting around 8 3-16 per cent interest on funds deposited for at least 30 days. That's down from a high of around 8½ per cent at the end of last month. It compares with 7½ per cent in early January. Rates for three-month deposits also have declined.

**RECENT, SLIGHT**

This softening is too recent and too slight to be taken as a clear sign of anything as yet. But a key official in the London office of one major New York bank goes so far as to call the market "soggy." He insists reports from the United States suggest that banks have lost somewhat less in major domestic deposits this month than they had feared, hence they don't feel quite as short of funds to meet loan commitments as they did after the heavy runoff of deposits in early January.

If the easing in the Eurodollar market is no more than a short breather, it at least tends to quiet some of the fears that the U.S. banks were putting too heavy demands on the money market here and that the supply of Eurodollar funds might dry up.

Ever since the new efforts on the Continent to stem the flow of money into these Eurodollar deposits, "money just seems to keep coming out of the cracks," says an official in the London office of New York's Morgan Guaranty Trust Co., one of the biggest factors in Eurodollar dealings.

**NO TROUBLE**

Adds another banker here, "Even if the amount asked for by U.S. banks were to increase, I think we could take care of it without trouble."

While the change to less hectic conditions mustn't be overstated, one of the many brokers who help banks locate Eurodollar funds says several of his U.S. customers last week placed bids for funds at interest rates a little under the going rate. Some orders can't be filled at those rates, but the low bids suggest a lesser concern on the part of these particular U.S. banks over whether they get the funds, he theorized.

**NOT SURPRISED**

Some sophisticated dealers in the Eurodollar market here aren't too surprised by the minor easing and say it may continue. They contend that U.S. corporations, facing possibility of money shortages this year, established bigger lines of credit with the banks than they may wind up needing. Those demands for credit forced the banks to search madly for funds but the use of that credit may not come up to expectation, these Londoners contend.

# Propane's Future Seen as Bright

CALGARY (CP)—Opportunities to develop new markets for propane will continue to appear for the next 10 years at a faster rate than the markets are lost to alternative energy sources, the president of the Propane Gas Association of Canada said.

T. J. Thompson of Regina said the fuel is more portable than most other hydrocarbon fuels and can be taken almost anywhere.

★ ★ ★

He told the last day of the association's annual convention that mobile housing on remote construction sites offers a good market and in some instance workers occupying such housing are insisting on propane heat rather than fuel oil.

But, he said, the best potential market is among customers already served.

"It costs less to push more propane through a tank already in place," he said, and if the customer's operation is checked additional uses for the fuel can usually be suggested.

## First in Victoria, 1970

# Push-Button Phone Next

VANCOUVER (CP)—A new push-button system of telephoning will be offered to some British Columbians late in 1970, a B.C. Telephone Co. official said.

Gordon MacFarlane, vice-president of operations for the company, said the touch calling system will serve the same function as the present rotary dialing system but will be more expensive.

The new telephone will have a push-button pad with numbers from one to zero, the same as the present system.

The system will be offered to subscribers on the Amherst and Castle exchanges in Vancouver, the Walnut exchange in West Vancouver and the Evergreen exchange in Victoria.


SLEGG
Brothers Lumber Ltd.
OFFER NOW
A 5-Year Sinking Fund Debenture Paying 8½%
IN
$100.00 Units Presently Discounted
$2.50 Per Unit
Interest paid Quarterly
Phone or Write for Prospectus
479-7151

¾ ACRE
HEAVY INDUSTRIAL
$25,000
Close In
Call Mr. Hawkes
at
Douglas Hawkes Ltd.
592-2416 Anytime

Y. WORRY by Brown Bros.

SEEMS LIKE EVERYBODY IN TOWN WILL COME RIGHT OUT AND TELL YOU THAT YOU GET FULL PROTECTION WHEN YOU TAKE OUT AUTO INSURANCE WITH
Brown Bros. Agencies LTD.
Complete Insurance Service. Est. 1912
1128 Blanshard Street Phone 385-8771

PROVINCE OF BRITISH COLUMBIA
HAS OPENINGS FOR
PHARMACISTS
Dept. of Social Welfare
808 CASSIAR STREET
Vancouver
SALARY $626, RISING TO $755 PER MONTH
To independently fill prescriptions and requisitions for drugs and medical supplies, maintaining necessary controls and records.
Requires Degree in Pharmacy and British Columbia licence to practice, preferably with subsequent experience.
COMPETITION No. 69:281
Apply VICTORIA by April 23, 1969.
OBTAIN APPLICATIONS from British Columbia Civil Service Commission offices in Vancouver, Escondale, or 544 Michigan Street, Victoria, or from nearest Government Agent.
RETURN APPLICATIONS AS DIRECTED ABOVE QUOTING COMPETITION NUMBER. CANDIDATES MUST BE CANADIAN CITIZEN OR BRITISH SUBJECT.

CITY OF VANCOUVER
CIVIL ENGINEER I—TRAFFIC DIVISION
DUTIES: As assistant to the Engineer I/C of the Traffic Operations Branch, to carry out special studies and assignments related to signal systems, data collection and processing, accident analysis, the assessment of parking facility requirements and other operational aspects, and to assist in the supervision of the work of the Branch.
QUALIFICATIONS: Eligibility for or registration as a Professional Engineer in B.C. and preferably membership in the Institute of Traffic Engineers. Experience and proven interest in the field of traffic desirable.
SALARY: $743 to $889 per month (1968 rates).
APPLICATIONS: Must be obtained from and returned to the Director of Personnel Services, 456 West 12th Avenue, Vancouver 10, B.C. as soon as possible.

SHAWNIGAN LAKE OPPORTUNITY!
Business - Revenue - Homes
- Perfect for a semi-retired couple or family enterprise
- Employ a manager or work part-time yourself
- 4 Stores, 2 suites, 2 houses
- Excellent investment, complete with successful self-serve groceteria plus hardware

Terms or trade at ..... $68,900
Call Mr. N. Hyde or Mr. S. Clendinneng
BLOCK BROS. REALTORS 1800 Blanshard 386-3231

ESQUIMALT
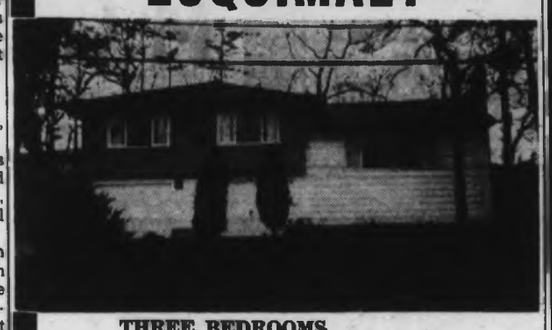
THREE BEDROOMS
HIGH LOCATION — OAK TREES
SECLUDED PATIO
CLOSE TO SCHOOLS
$28,500
WILLIAM ROGERS
385-9741 — 652-1891
J. A. HENDERSON REALTY LTD.

FOR SALE
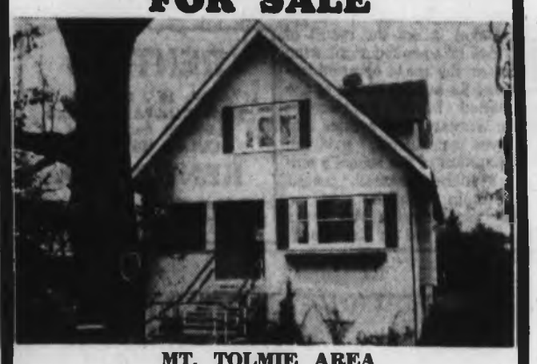
MT. TOLMIE AREA
COMFORTABLE FAMILY HOME
MODERN FEATURES
This home is in top condition, situated close to university school. It features 3 or 4 bedrooms, a large living room, separate dining room, 2 bathrooms and a full basement. Large lot.
ASKING $20,900
CALL PETER W. BARDON — 386-6231
ISLAND PACIFIC REALTY

FOR SALE

Victorian Elegance—South Oak Bay
LOVELY LARGE (78x159) LANDSCAPED LOT. GENTLEMAN'S RESIDENCE—4 BEDROOMS, BEAMED AND PANELLED DEN WITH FIREPLACE, FULL BASEMENT.
$42,500 with terms
CALL ROBERT YOUNG
383-4124 anytime
McAdams Investments Ltd.

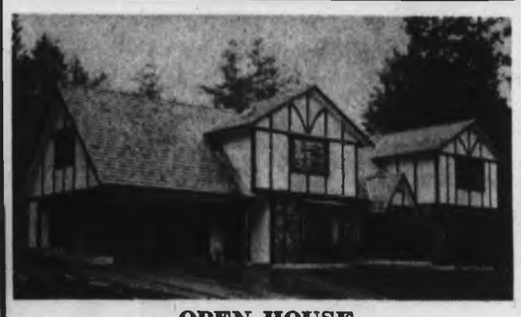
OPEN HOUSE
True Tudor Reproduction
984 KENTWOOD
In Beautiful Broadmead Estates
Gracious Entrance hall with open staircase and beamed ceiling. Large living room, separate dining room. Kitchen with "Citation cabinets" and built-in dishwasher, large breakfast nook, den with second fireplace. Large utility room and a second staircase leading to a studio lounge. Four double-sized bedrooms. In all two and a half bathrooms.
Price $55,000
Saturday and Sunday 2 p.m. to 5 p.m.
Buy Direct from Builder
R. E. COLEMAN 382-4055

"CUBBON ON COOK"
LOADS OF LUMBER
ATTENTION HOUSE BUILDERS!
We have a full range of dimension lumber and shiplap in construction, mill run and utility grades. Top quality materials.
BUY NOW BEFORE THE PRICE GOES UP!
Come in and discuss your plans with our estimator
DAVE KING
CUBBON
LUMBER & BUILDING SUPPLIES
1720 Cook St., Victoria 384-8181

PEMBERTON HOLMES, LTD.
1002 Government Street
Are Pleased to Offer this Unique Property,
a LEGAL DUPLEX at
456 BEACH DRIVE

A wonderful opportunity for a retired couple to invest in a spacious home on the SEA FRONT and receive revenue from a high class self-contained suite with separate entrance.
Priced at $43,500 Clear Title
Appointments to Inspect, Preferably Mornings, Through
MR. A. J. GREENE
384-8126 or 385-0795

## Huge Rock Garden

Huge rock is lowered into predetermined place Saturday in sunken garden in front of Provincial Archives building at Belleville and Government. Large rocks quarried on Vancouver Island are being spotted throughout garden which will then be landscaped. Nearby in front of Provincial Museum rock garden is being constructed from rocks quarried throughout province. Rocks of this garden to face Belleville will bear plaques with information of type and where quarried.—(William E. John)

*International Experts:*

# Official Gold Price Should Stay Same

TILBURG (AP) — The official price of gold should remain unchanged at $35 an ounce, a group of monetary experts meeting in this Netherlands city agreed Saturday.

★ ★ ★

"A minority opinion favored a substantial increase in the price," their final report said, "but this was judged by the majority to be a regressive method of increasing world reserves and one which could distribute its immediate favors unfairly."

★ ★ ★

The experts' opinions emerged in three days of discussion on The Future of the International Monetary System, sponsored by the John F. Kennedy Institute at Tilburg's Roman Catholic University.

The official report on the meeting was written by Paul Bareau, economic adviser to the British publishing group IPC, who said in an interview that he was struck by the optimism among the participants on the future of special drawing rights, the "paper gold" designed by international agreement to take a place in the reserves of the nations of the world.

★ ★ ★

He predicted the first issue would be made in 1970.

The report said it would be highly desirable to link the Communist countries into a worldwide monetary system, but that this does not seem "realizable in the near future."

# *Fishing Visitors Fought*

JUNEAU, Alaska (AP) — Rep. Richard Borer, (R—Cordova), said a bill he has proposed would help rid Alaskan waters of commercial fishermen from "outside," meaning such places as Washington state and British Columbia.

★ ★ ★

"I don't believe that just because a man's a commercial fisherman in Puget Sound or on the Columbia River he should be able to come up here," Borer told the Alaska House resources committee.

His bill would establish a state commercial fisherman's licensing board, and six regional boards would have the power to decide who received licences in their respective areas.

★ ★ ★

Borer said he wanted to get rid of "people who go back to Seattle and live in the winter. I just want to cut them out; I'm tired of them."

# Copyright Appeal Won by B.C. Firm

VANCOUVER (CP) — A Vancouver engineering company has won its appeal in a case in which it claimed infringement of copyright over its structural plans for Lansdowne Stadium in Ottawa.

Netupsky Engineering Co. was awarded $1,000 damages in the British Columbia court of appeal as well as legal costs. The claim was against Dominion Bridge Co. of Montreal.

**SECOND ACTION**

It was the second action over the stadium, which was designed for completion in 1967.

Earlier, design engineer Boris Netupsky, president and sole shareholder of Netupsky Engineering, was awarded $92,000 in B.C. supreme court against architect Gerald Hamilton's Vancouver firm over changes made in his original plans for the stadium.

That award was for loss of enhancement of reputation and breach of contract.

The appeal court judgment handed down Friday reversed an earlier B.C. supreme court decision.

**ENGINEER REPLACED**

The judgment found that during cost-cutting alterations to the project, Mr. Netupsky was replaced as consulting engineer. Dominion Bridge then produced new plans for the project which were based completely on those of Mr. Netupsky.

The judgment held this was an infringement of copyright, but added it might have been better financially for Dominion Bridge if the project had collapsed, because the company lost $56,000 on it.

## Week on the Prairies

# *Alberta Plans Another Daylight Vote*

Premier Harry Strom says the Alberta government is planning a referendum on daylight time at the next provincial general election.

Strom says that voters in 1967, at the last provincial general election, turned down daylight time. The government "would be placed in a difficult position if we went ahead and allowed daylight time now."

The government has to call a general election in 1972. Strom declined to be pinned down to an exact date.

□

**Calgary** city council has ratified the sale of two downtown blocks on which seven office towers will be constructed, an investment reported to be worth $80,000,000.

□

Doctors, nurses and private citizens who volunteer assistance of first aid in emergency situations are protected from subsequent actions for damages from the persons assisted under legislation introduced in the Alberta legislature.

The act, described by Health Minister J. Donovan Ross, as the good Samaritan act protects persons when they render emergency assistance unless it is established there was gross negligence which resulted in death or injury.

□

A revised comprehensive prepaid dental care program has been announced by the Alberta Dental Association.

Covering all types of dental work to a maximum of $100 a year for a single person or $300 for a family, it will include orthodontics, excluded from a program introduced a year ago.

It will cost $3.73 a month for a single person and $10.53 a month for a family of three or more.

□

The mass resignation of 212 Saskatchewan teachers in the **Lloydminster** salary bargaining area and a strike by 128 in the **Eston-Elrose** area in protest over prolonged wage negotiations has left more than 6,800 pupils without their regular teachers.

Volunteers have kept about half the Lloydminster classes in session. Salary negotiations have been in progress for seven months.

□

Mayor Stephen Juba of **Winnipeg** says he is seriously considering retirement from politics, and a retirement announcement may come in about two weeks.

Juba, 54, said he suffers from a chronic ulcer complaint and doctors will make a decision early next week on whether an operation is required.

"If I have to have the operation . . . I'll definitely get out of politics," he said. He has been mayor since 1956.

□

An estimated 1,000 naval veterans from across Canada are expected to attend a reunion in **Dauphin**, the weekend of May 2-4.

Guest speaker at the Saturday night banquet will be Rear-Admiral R. P. Welland (ret.). Registration will start at 3 p.m. the day before at the Towers Hotel.

The weekend will end with a massed sunset ceremony Sunday commemorating the Battle of the Atlantic.

Information is available from National Naval Veterans Reunion, Box 129, Dauphin, Man.

□

J. Duncan Edmonds, a 33-year-old Winnipeg management consultant, will seek the Manitoba Liberal party leadership.

He is the second declared candidate for the post to be vacated by Gil Molgat, who announced his decision to step down after the Liberals suffered defeat in all four provincial byelections held Feb. 20.

Mark Smerchanski, Liberal MP for Provencher riding, announced his candidacy last week.

The leadership convention will be held May 8-9.

□

Twenty-five businessmen in **Jasper**, have signed a petition to close their stores on certain days this summer in a protest against the parks department policies.

The businessmen say they are not being fully informed of government plans in areas of vital concern to the business of the town.

# Vancouver Week's Trading

Compiled by
The Vancouver Stock Exchange

| INDUSTRIALS | Shares | High | Low | Close | Ch'ge |
|---|---|---|---|---|---|
| A-1 Steel A | 200 | 700 | 625 | 700 | |
| Do B | 125 | 500 | 400 | 500 | |
| Abitibi | 200 | 1175 | 1175 | 1175 | |
| Algoma Steel | 200 | 1900 | 1900 | 1900 | |
| Ath Columb | 4900 | 525 | 475 | 525 | —25 |
| Austin Inv 124720 | | 265 | 180 | 295 | +40 |
| Auto Marina | 500 | 400 | 375 | 375 | |
| Do Pref | 100 | 350 | 350 | 350 | |
| Betrust 5% pfd 15 | 3600 | 3600 | 3600 | 3600 | |
| Block Bros | 11486 | 2400 | 2200 | 2400 | +150 |
| Do wts | 7800 | 2100 | 1900 | 2100 | +175 |
| BC Sug pfd | 680 | 1725 | 1725 | 1725 | —25 |
| BC Tel | 300 | 6850 | 6850 | 6850 | —75 |
| Do 5% pr | 25 | 8000 | 8000 | 8000 | |
| BC Turf | 100 | 305 | 305 | 305 | —05 |
| Burd Dry A | 1000 | 900 | 900 | 900 | |
| Burrd Mtge | 200 | 600 | 600 | 600 | |
| Can Alld Prp | 1200 | 1125 | 1050 | 1125 | |
| Cdn Brew | 1000 | 1100 | 1082 | 1087 | |
| Capil Estate | 1700 | 250 | 225 | 250 | |
| Capl. Int | 10360 | 1050 | 950 | 950 | —75 |
| Col Cellulose | 500 | 700 | 700 | 700 | |
| Crntn Credit | 9650 | 320 | 315 | 320 | +90 |
| Do Pref | 525 | 330 | 300 | 325 | |
| Cunn Drug | 4075 | 1875 | 1800 | 1850 | —25 |
| Dawson Dev | 9615 | 775 | 725 | 750 | —25 |
| Dog N Suds | 2875 | 625 | 587 | 600 | —25 |
| Doman Ind | 1481 | 2725 | 2600 | 2800 | —150 |
| Do wts | 1740 | 2100 | 1900 | 1950 | —150 |
| Do 6½ pref | 875 | 3350 | 3300 | 3300 | —250 |
| Driver Dev | 19050 | 425 | 380 | 400 | —25 |
| EDP Data | 4500 | 1975 | 1850 | 1925 | +75 |
| Do pr | 200 | 2175 | 2100 | 2175 | |
| Do wts | 1214 | 700 | 650 | 700 | +100 |
| Field Stores | 2900 | 2900 | 2700 | 2700 | —100 |
| Fundy Chem | 200 | 250 | 250 | 250 | |
| Gill Inter | 1925 | 900 | 825 | 900 | +50 |
| Gt Nat Lnd | 13250 | 240 | 225 | 230 | —05 |
| Grouse Min | 24249 | 370 | 330 | 350 | |
| Do 6 pref | 800 | 375 | 360 | 375 | |
| Do 7 pref | 100 | 360 | 360 | 360 | |
| Grow Wne A | 100 | 250 | 250 | 250 | |
| Do B | 225 | 195 | 180 | 180 | |
| Hardwke Inv | 100 | 5050 | 5050 | 5050 | |
| Hys Canada | 2855 | 887 | 837 | 887 | +125 |
| Imp Oil | 4900 | 1800 | 1800 | 1800 | |
| Imp Tob | 100 | 1350 | 1350 | 1350 | |
| Inlnd Gas 5 pr | 100 | 1500 | 1500 | 1500 | |
| Inspiration pr | 25 | 1350 | 1350 | 1350 | |
| Int Brew | 3010 | 625 | 600 | 625 | +25 |
| Jhnstn Trm | 1550 | 800 | 775 | 800 | |
| Kelly Douglas | 200 | 725 | 725 | 725 | |
| Key Indus | 18250 | 408 | 375 | 400 | +10 |
| Keystne Bus | 3300 | 500 | 470 | 470 | —10 |
| MacMill Bloe | 5800 | 3650 | 3525 | 3650 | +50 |
| S Madill | 710 | 1050 | 1000 | 1000 | |
| Melin Rl Est | 5675 | 310 | 300 | 300 | —05 |
| Do Rts | 29004 | 10 | 06 | 09 | |
| Rbt Morse A | 200 | 2412 | 2412 | 2412 | |
| Noranda | 300 | 3550 | 3550 | 3550 | |
| Nrthwst Life | 2989 | 1400 | 1300 | 1300 | —625 |
| Okan Hell | 6500 | 450 | 430 | 450 | |
| Do Wts | 1800 | 210 | 200 | 210 | +05 |
| Okan Holdg | 200 | 625 | 625 | 625 | |
| Pace Indus | 9050 | 687 | 537 | 600 | —75 |
| Pac Cst Term | 168 | 1050 | 1050 | 1050 | —50 |
| Pac C Gas | 9845 | 750 | 700 | 737 | +125 |
| Do Pref | 2840 | 1825 | 1875 | 1900 | +25 |
| Pacific Pete | 900 | 3637 | 3412 | 3637 | |
| Pac Wst Air | 4625 | 1625 | 1587 | 1587 | —125 |
| Pance Poult | 10 | 2750 | 2750 | 2750 | |
| Do Pfd | 10 | 5700 | 5700 | 5700 | |
| Power Corp | 50 | 1325 | 1325 | 1325 | |
| Reid Litho | 800 | 925 | 925 | 925 | |
| Saratoga A | 1000 | 360 | 350 | 350 | |
| Scott Ppr | 400 | 2650 | 2650 | 2650 | |
| Shell Can A | 325 | 2700 | 2687 | 2700 | |
| Sun Pub A | 100 | 3525 | 3500 | 3500 | —25 |
| Trans Mtn | 300 | 1500 | 1487 | 1487 | |
| Warn Inv B | 100 | 150 | 150 | 150 | |
| Weldwood | 200 | 2500 | 2500 | 2500 | |
| Westn Herit | 1100 | 485 | 425 | 425 | —60 |
| Do wts | 5700 | 2275 | 2275 | 2275 | |
| White P Yuk | 600 | 2650 | 2450 | 2500 | +100 |
| White P Yuk A | 50 | 2775 | 2650 | 2650 | |
| Whonnock | 6350 | 1775 | 1712 | 1712 | —875 |
| Woodwards | 7100 | 725 | 700 | 712 | —125 |

TOTAL INDUSTRIALS: 405,011.

| MINES— | Shares | High | Low | Close | Ch'ge |
|---|---|---|---|---|---|
| Ace | 77050 | 230 | 190 | 215 | —20 |
| Adera | 87300 | 185 | 165 | 165 | —15 |
| Agassiz | 7500 | 88 | 85 | 88 | —01 |
| Ajax Mere | 28000 | 32 | 30 | 31 | |
| Alice Lake | 215900 | 130 | 115 | 128 | +08 |
| Alwin | 17887 | 330 | 310 | 310 | —20 |
| Anuk River | 83175 | 42 | 36 | 41 | +02 |
| Arlington | 213040 | 73 | 60 | 73 | +13 |
| Arctic G Sil | 3,718 | 147 | 141 | 144 | —01 |
| Atlas Exp | 27850 | 270 | 237 | 260 | —05 |
| Benson | 83100 | 94 | 80 | 84 | —08 |
| Bethle Cop | 300 | 1850 | 1850 | 1837½ | +37½ |
| Bethex Exp | 10100 | 450 | 390 | 405 | —60 |
| Blue Star | 40700 | 22 | 18 | 19 | —03 |
| Bornite | 24600 | 31 | 28 | 30 | —01 |
| Boswell | 481019 | 350 | 315 | 325 | +115 |
| Brenda | 11834 | 1575 | 1475 | 1575 | +75 |
| Brenmac | 130800 | 105 | 84 | 100 | +16 |
| Buchanan | 39500 | 28 | 20 | 22 | —02 |
| Bulle Lake | 38910 | 840 | 725 | 735 | —105 |
| Buval | 298850 | 315 | 280 | 295 | |
| Calico | 131100 | 135 | 105 | 123 | +11 |
| Calta | 9150 | 400 | 425 | 435 | +25 |
| Canol | 94750 | 160 | 138 | 155 | +06 |
| Canusa | 123491 | 130 | 110 | 115 | —08 |
| Capri | 310400 | 55 | 40 | 55 | +15 |
| Caribou Bell | 13500 | 90 | 80 | 85 | |
| Carib Gold | 45100 | 220 | 180 | 230 | +35 |
| Cas Moly | 12700 | 110 | 90 | 110 | +15 |
| Cassiar Con | 28111 | 35 | 30 | 32 | —03 |
| Casino | 50000 | 91 | 82 | 82 | —07 |
| Chataway | 14300 | 65 | 60 | 65 | —01 |
| Churchill | 2440 | 820 | 780 | 790 | —40 |
| Cngst Cop | 1943 | 455 | 440 | 450 | |
| Coast Silv | 109050 | 155 | 145 | 146 | —04 |
| Coleman B | 500 | 70 | 70 | 70 | |
| Con Gem | 40137 | 62 | 54 | 55 | —08 |
| C Rexspar | 17760 | 290 | 280 | 280 | —20 |
| C Skeena | 146750 | 123 | 105 | 112 | —08 |
| Con Stand | 1166 | 25 | 23 | 25 | —03 |
| C Van Tor | 57400 | 45 | 40 | 41 | —08 |
| Con Cinch | 26060 | 87 | 82 | 85 | —08 |
| C McKinney | 25600 | 29 | 27 | 28 | +01 |
| Con Potash | 28220 | 17 | 15 | 16 | +01 |
| Cop Ridge | 198480 | 400 | 350 | 380 | +15 |
| Cop Sou | 83200 | 16 | 13 | 15 | —01 |
| Coronation | 6800 | 74 | 71 | 74 | +03 |
| Corgnet | 34150 | 176 | 170 | 170 | —01 |
| Crown Silv | 67200 | 13 | 11 | 12 | +00½ |
| Croydon | 13200 | 43 | 38 | 43 | |
| Cumont | 10200 | 130 | 100 | 110 | —20 |
| D. Kenya | 16700 | 450 | 425 | 440 | +05 |
| Dolly Vard | 78220 | 68 | 65 | 66 | —01 |
| Do rts | 119125 | 09 | 05 | 06 | |
| Dundee | 24643 | 22 | 19 | 21 | +01 |
| Dynasty | 1095 | 1612 | 1575 | 1587½ | |
| Earlcrest | 56100 | 28 | 24 | 24 | —01 |
| Endako | 280 | 1312 | 1250 | 1250 | —50 |
| Enex | 12631 | 180 | 145 | 150 | —08 |
| Fidelity | 1530 | 39 | 35 | 35 | |
| Galaxy | 110625 | 310 | 275 | 295 | |
| Gen Res | 37600 | 30 | 27 | 28 | —01 |
| Giant Exp | 61240 | 68 | 61 | 66 | +05 |
| Giant Mas | 11198 | 340 | 310 | 340 | — |
| Gibraltar | 843220 | 251 | 200 | 246 | +49 |
| Gold West | 10500 | 60 | 55 | 56 | +01 |
| Granduc | 500 | 1300 | 1300 | 1300 | —62½ |
| Hart River | 28665 | 280 | 280 | 265 | +05 |
| Hearne | 14500 | 295 | 225 | 230 | |
| Hignmont | 31800 | 375 | 335 | 340 | —25 |
| Hointestake | 34000 | 20 | 18 | 18 | |
| Hudson Bay | 48100 | 55 | 46 | 48 | —08 |
| Interprov S | 19836 | 108 | 100 | 105 | +02 |
| Iskut Silv | 4500 | 45 | 42 | 45 | +05 |
| Janin Exp | 9800 | 155 | 145 | 150 | |
| Jaye Exp | 9500 | 13 | 11 | 12 | —01 |
| Jersey Con | 34300 | 40½ | 37 | 38 | +01 |
| Jerichn | 47800 | 26 | 23 | 24 | —02 |
| Kalco Val | 388100 | 72 | 53 | 64 | |
| Kamloops | 29200 | 23 | 21 | 23 | +01 |
| Kelly Lake | 57725 | 119 | 110 | 110 | —08 |
| Kimberley | 29310 | 240 | 220 | 225 | —14 |
| Kopan Dev | 1500 | 08 | 08 | 08 | |
| Largo | 745400 | 128 | 108 | 127 | +01 |
| Laura | 42800 | 90 | 77 | 78 | —12 |
| Lond Pride | 45780 | 36 | 33 | 35 | |
| Lornex | 23741 | 1200 | 1025 | 1125 | +100 |
| Lyton Min | 1281 | 380 | 330 | 365 | —15 |
| Madrona | 27500 | 88 | 80 | 86 | +02 |
| Magnet Exp | 13450 | 154 | 140 | 145 | —05 |
| Magnum | 31773 | 490 | 455 | 463 | —20 |
| Mariner | 47350 | 45 | 40 | 42 | |
| Marshall | 24500 | 35 | 32 | 34 | +01 |
| Mid West | 16380 | 27 | 25 | 25½ | +00½ |
| Mineral Mt. | 23800 | 135 | 125 | 130 | +08 |
| Minex | 62900 | 52 | 48 | 50 | |
| Molymine | 2873200 | 65 | 28 | 62 | +29 |
| Mt. Wash | 5600 | 25 | 23 | 23 | —01 |
| Nadina | 8700 | 385 | 375 | 375 | —15 |
| Nat Nickel | 71550 | 240 | 200 | 210 | —25 |
| Native | 22200 | 35 | 31 | 32 | +00½ |
| N Cinch U | 46100 | 106 | 100 | 101 | —02 |
| N Cron Bab | 27800 | 15 | 14 | 14 | |
| N Imperial | 2000 | 277 | 270 | 270 | |
| N Indian | 24200 | 27 | 25 | 25 | —02 |
| N Privateer | 28580 | 26 | 23 | 25 | +02 |
| New Taku | 4400 | 28 | 25½ | 25½ | +03½ |
| N Terr Ur | 31500 | 38 | 30 | 33 | +01 |
| Norcan | 70675 | 38 | 32 | 32 | —03½ |
| Norgold | 11500 | 13 | 10½ | 11½ | —01½ |
| Northlode | 42813 | 540 | 500 | 520 | |
| North Vent | 64595 | 275 | 240 | 245 | —20 |
| Omega | 10610 | 700 | 625 | 650 | —50 |
| Ore Mines | 81050 | 84 | 76 | 76 | —08 |
| Pac Asbest | 115258 | 525 | 500 | 520 | |
| Pacific Sil | 246700 | 53 | 45 | 48 | |
| Paramount | 16400 | 76 | 71 | 75 | |
| Patricia | 12200 | 33 | 31 | 32 | —01 |
| Peer Res | 324250 | 38 | 32 | 33 | —07 |
| Peso Silver | 100 | 175 | 175 | 175 | |
| Pine Bell | 7500 | 38 | 30 | 30 | —08 |
| Pine Point | 100 | 4250 | 4250 | 4250 | |
| Pinnacle | 35800 | 145 | 130 | 130 | —10 |
| Polaris | 2000 | 18 | 14 | 18 | |
| Primer Gr | 21700 | 63 | 55 | 57 | —03 |
| Pyramid | 2550 | 100 | 95 | 100 | |
| Quatsino | 38500 | 27 | 24 | 25½ | —00½ |
| Riviera | 37600 | 63 | 58 | 58 | —08 |
| Rodstrom | 325617 | 44 | 30 | 38 | +06 |
| Rolling Hill | 30700 | 85 | 74 | 75 | —07 |
| San Deh | 88500 | 28 | 26 | 26 | +01 |
| Shield Dev | 500 | 63 | 63 | 63 | |
| Silbak Pr | 7350 | 35 | 33½ | 34 | +04 |
| Silcur Chief | 83700 | 55 | 48 | 52 | +05 |
| Silv Arrow | 260250 | 225 | 207 | 214 | —07 |
| Silv Butte | 55100 | 26 | 23 | 24 | +02 |
| Silver City | 17000 | 223 | 219 | 220 | |
| Silv Lee | 3125 | 130 | 115 | 115 | —18 |
| Silv Ridge | 6700 | 20 | 18 | 18 | —01 |
| Silv Stand | 37600 | 275 | 260 | 265 | |
| Sio Ottawa | 10157 | 39 | 33 | 34 | —04 |
| South Seas | 24900 | 140 | 130 | 140 | |
| Spartan | 5300 | 150 | 140 | 140 | —05 |
| Stall Lake | 18800 | 160 | 145 | 155 | —05 |
| Stannex | 68350 | 220 | 200 | 200 | —15 |
| T C Exp | 21700 | 160 | 150 | 150 | —04 |
| Taseko | 20500 | 74 | 68 | 68 | —06 |
| Tay River | 26600 | 74 | 68 | 68 | —08 |
| Taylor Br | 94650 | 205 | 180 | 190 | —10 |
| Terri Uranr | 1000 | 31 | 31 | 31 | |
| Torwest | 161967 | 56 | 50 | 50 | —06 |
| Trans Mts | 22500 | 38 | 35 | 36 | —01 |
| Trojan | 195341 | 142 | 123 | 128 | —13 |
| Utd Buffad | 9300 | 51 | 43 | 44 | —04 |
| Unit Cp C | 10800 | 125 | 115 | 115 | —05 |
| Ulica M | 350065 | 325 | 300 | 310 | +10 |
| Valley C M | 4438 | 2500 | 2300 | 2300 | —200 |
| Vananda E | 45200 | 29 | 26 | 26 | —03 |
| Vanmetals | 43600 | 37 | 33 | 34 | —03 |
| Ventures | 29800 | 47 | 40 | 47 | +03 |
| Venus | 27000 | 240 | 215 | 223 | |
| West Cs R | 19000 | 40 | 38 | 40 | |
| West Beav | 37701 | 43 | 35 | 35½ | —04½ |
| West Mines | 11100 | 350 | 320 | 335 | —25 |
| Westland M | 42450 | 170 | 150 | 170 | —05 |
| Yukon An | 110610 | 55 | 38 | 51 | +12 |

TOTAL MINES: 13,740,691.

| OILS | Shares | High | Low | Close | Ch'ge |
|---|---|---|---|---|---|
| Abidonne O | 13800 | 380 | 315 | 315 | —75 |
| Allied Rox | 31325 | 153 | 130 | 135 | —15 |
| Bata Res | 56807 | 775 | 700 | 745 | —10 |
| Bison Pete | 1576 | 235 | 225 | 225 | —25 |
| Castle Oil | 7729 | 200 | 140 | 175 | +50 |
| Comm Oil | 27700 | 37 | 33 | 36 | +01 |
| Em Petrol | 77330 | 155 | 125 | 130 | —20 |
| Five Star P | 38050 | 36 | 35 | 36 | +01 |
| Fort St J | 15000 | 144 | 105 | 133 | +18 |
| Fut Oils | 29000 | 57 | 48 | 48 | —09 |
| Giant Reef | 11400 | 126 | 110 | 110 | —20 |
| Merland O | 75100 | 200 | 165 | 200 | +15 |
| Midland | 99000 | 17 | 14 | 16 | +01 |
| Peace River | 69000 | 23 | 21 | 21 | —01 |
| Plains Pet | 141700 | 70 | 65 | 67 | +02 |
| Royal Am | 17100 | 130 | 130 | 130 | —20 |
| Royal C V | 87749 | 610 | 515 | 580 | +40 |
| Share | 80623 | 32 | 30 | 30 | |
| Stampede | 22450 | 1575 | 1400 | 1500 | +25 |
| Sunlite | 1500 | 1250 | 1150 | 1225 | |
| Syracuse Oil | 44050 | 425 | 400 | 400 | —20 |
| Tr Cda Res | 21500 | 410 | 375 | 395 | +05 |
| United Bata | 57325 | 775 | 680 | 750 | |
| Western Ex | 346100 | 133 | 85 | 92 | —40 |

TOTAL OILS: 1,370,014.

| BANKS | Shares | High | Low | Close | Ch'ge |
|---|---|---|---|---|---|
| Bank of BC | 1435 | 2000 | 2000 | 2000 | +25 |
| Bnk of Mont | 2313 | 1562 | 1537 | 1550 | +125 |
| Bank of N.S. | 100 | 2562 | 2562 | 2562 | |
| Can Imp Bk | 700 | 2262 | 2250 | 2262 | |

TOTAL BANKS: 4,548.

| INTERIM LISTINGS | Shares | High | Low | Close | Ch'ge |
|---|---|---|---|---|---|
| Alvija Mines | 34200 | 85 | 78 | 84 | +09 |
| Berton Gold | 36100 | 135 | 130 | 130 | |
| Buffalo Lke | 62200 | 150 | 125 | 145 | +25 |
| Cambridge | 24000 | 43 | 40 | 40 | —04 |
| Cda Barran | 21000 | 79 | 70 | 79 | +09 |
| Cleveland | 103900 | 57 | 52 | 55 | —03 |
| Colonial | 12400 | 200 | 170 | 200 | |
| Copper Gnt | 60000 | 32 | 28 | 30 | —01 |
| Conjuror | 23600 | 120 | 108 | 108 | |
| Dome Bab | 42800 | 164 | 138 | 138 | —15 |
| Donna Mines | 8100 | 58 | 55 | 55 | —03 |
| Early Bird | 140520 | 180 | 130 | 174 | +34 |
| Edgewater | 8000 | 72 | 63 | 70 | |
| Emp Merc | 19000 | 42 | 38 | 38 | —01 |
| Emp Mines | 9250 | 70 | 60 | 65 | +09 |
| Fairborn | 302050 | 145 | 98 | 127 | +27 |
| Frontier Ex | 58800 | 64 | 57 | 61 | +01 |
| Glen Copper | 6100 | 57 | 45 | 45 | —10 |
| Great Slave | 19580 | 54 | 47 | 52 | |
| Gulf Titan | 4800 | 175 | 150 | 150 | |
| Hub Mining | 7300 | 50 | 45 | 50 | —06 |
| Komo Exp | 39200 | 56 | 48 | 52 | |
| Luck Strike | 54300 | 50 | 45 | 45 | |
| Moresby | 27000 | 63 | 53 | 63 | |
| Morocco | 30600 | 72 | 58 | 68 | +08 |
| Northstar | 28000 | 140 | 125 | 130 | |
| Pac North | 64800 | 90 | 65 | 80 | |
| Pathfinder | 138400 | 195 | 140 | 195 | +25 |
| Reco Silver | 37000 | 58 | 50 | 52 | |
| Sabina | 7800 | 200 | 175 | 200 | +15 |
| St. Marys | 21500 | 30 | 25 | 30 | |
| Shasta | 2300 | 72 | 70 | 70 | |
| Sil Christal | 42500 | 95 | 75 | 95 | +15 |
| Sunrise | 9500 | 70 | 60 | 65 | +01 |
| Zenith | 9000 | 90 | 90 | 85 | |

TOTAL INTERIM. 1,530,360.
TOTAL TRADED. 17,050,824.


IT AIN'T NECESSARILY SO ! !

It's often said "The higher the rate of interest paid, the higher the RISK! Victoria Mortgage pays 7.7% to 8.8% as indicated below*. That's a HIGH RATE OF INTEREST. Every $3,600 invested by Victoria Mortgage is secured by an average of $10,000 prime real estate security—that's a low rate of risk.

HIGH YIELD—
HIGH RISK? ? ?
IT AIN'T NECESSARILY SO!

VICTORIA MORTGAGE DEBENTURES

will share profits from present surplus June 1/68 to Aug. 31/70. *Therefore, interest during this time will range from 7.7% for one-year term to 8.8% paid or compounded quarterly.

Interest cheques mailed 1st of each month for investments of $10,000 or over, on request. Debentures available in any denomination from $500. May we send you full information and our prospectus?

Call Mr. Douglas Hawkes at 384-7128., 990 Blanshard St.

PROVINCE OF BRITISH COLUMBIA
HAS OPENINGS FOR

AUDIT ACCOUNTANT
Securities Commission
VICTORIA

SALARY: $730, rising to $885 per month.

To examine financial information required by Sections 41, 118 and 127 of the "Securities Act", to examine prospectuses and supporting materials; to examine quarterly reports of receipts and disbursements and to generally carry out investigations of an accounting nature dealing with Take-over Bids, Proxies and Proxy Solicitation and Insider Trading.

Preferably a recognized accounting degree or extensive accounting experience, such as responsible banking experience dealing with securities. Persons with lesser experience may commence at $700 per month.

COMPETITION No. 69:412

Apply to VICTORIA by April 30, 1969.

OBTAIN APPLICATIONS from British Columbia Civil Service Commission offices in Vancouver, Essondale, or 544 Michigan Street, Victoria, or from nearest Government Agent.

RETURN APPLICATIONS AS DIRECTED ABOVE QUOTING COMPETITION NUMBER. CANDIDATES MUST BE CANADIAN CITIZEN OR BRITISH SUBJECT.

CREDIT BUREAU OF VICTORIA LTD.
205 - 10 JONES BLDG. — 723 FORT ST. — 385-3311
Phone for Free Debt Counselling Service
MEMBERS ASSOCIATED CREDIT BUREAUS OF CANADA AND AMERICA
CREDIT AND PERSONNEL REPORTS
ACCOUNTS RECOVERY SPECIALISTS
Established 1911

Dealers Wanted
NEW! NEW! NEW!
We are the sole Vancouver Island Distributors of a sensational and amazing new type of water cycle (pedal or motor) and we are looking for dealers to handle various local areas, and towns on Vancouver Island.
WRITE TODAY FOR DETAILS
Box 24, 1215 Craigflower Rd., Victoria
North of Duncan to Holberg Area, Write to Box 115, Saanichton, B.C.

PRIME ESQUIMALT LOCATION
SEAVIEW
Property 142x230' in depth—¾ acre—32,200 sq. feet House—30 years. Modernized and in top shape. 5 Bed., 2 baths, Living and Dining and Den.
List price of $35,000 is only $1.10 per sq. ft. an excellent home and holding property for capital appreciation.
CROWN REALTY
BILL TYSON
385-8731

Antennas are for the birds
CABLEVISION
is for people!!!
3690 Shelbourne / 477-1884

UPLANDS
Five-bedroom home, three baths; 3,300 sq. ft. of luxury living; plus basement. Excellent terms.
$128,000 A. F. Gower
UPLANDS
Three bedrooms, den, three baths; rec room; built around an inner atrium court, unique style and distinction; at
$68,000 Jack Mears
MEARS, WHYTE & GOWER, LTD.
2188 Oak Bay Avenue
385-7707

SLEGG BROTHERS LUMBER LIMITED
Dividend Notice
NOTICE is hereby given that a dividend of five cents (5c) per share on the outstanding Class "A" Common Shares of Slegg Brothers Lumber Limited has been declared, payable April 30th, 1969, to shareholders of record at the close of business on April 15th, 1969.
By order of the Board.
M. H. Slegg,
Secretary-Treasurer.
Victoria, B.C.
April 15, 1969.

WATERFRONT
SAXE POINT
Architect designed for easy living. 4 bedrooms, 2 bathrooms. Large family room with fireplace. 126 ft. of secluded beach overlooking Saxe Point park. An exceptional home at an exceptional price. Only $55,000
MRS. MARY WOOD
386-1361 477-5557
Canada Permanent Trust Company

PRESENTING
one of
Rithet's
SERVICE OF 24

Mrs. Lorna C. Swayze of our Real Estate Department, who resides and Specializes in selling homes in the Langford, Colwood and Metchosin areas. Call her at either of the following numbers.
Office 382-4251
Residence 478-5109
Rithet's
Agencies Limited

FOR SALE
Prestige Building Lot. Rockland area. Full firm Price $10,300. Call Robert Young, 383-4124 anytime, McAdams Investments Ltd.

LEASE
No Capital Outlay
A Definite Monthly Budget for Any Number of Cars or Trucks
'69
DODGE
CHRYSLER
CORONET
DART
SIMCA
SUNBEAM
DODGE TRUCKS
FROM ONLY $57.00 Per Month
Without Obligation Call

DAVE STEVENSON
LEASE MGR.
NATIONAL
CHRYSLER DODGE
819 Yates • 384-8174

PLIMLEY PLIMLEY PLIMLEY PLIMLEY PLIMLEY
PLIMLEY
RAMBLERS
We've Said It Before — We Say It Again . . .
Full Size Family Compacts From Only $2499
★ Full factory 5 year, 50,000 mile warranty
★ A brand new car at less than used car prices
★ All April orders, delivery guaranteed
★ Automatic transmission $210.25 extra.
1010 Yates St. Est. 1893 382-9121
PLIMLEY PLIMLEY PLIMLEY PLIMLEY PLIMLEY

Individuals Complain

# 'Bias' of Drive-In To Control Gangs

By KEN WARREN

Angry Victoria motorcyclists, complaining of "gross discrimination" for almost two years at a local drive-in restaurant, may learn this week the discrimination has been mostly a staff blunder.

★ ★ ★

An assistant manager of the restaurant said Saturday the drive-in had not intended to discriminate against all motorcyclists, or even to refuse service to any cyclists who complied with its regulations.

The regulations are: that black leather jackets and helmets be left outside, and that motorbikes be parked away from the building.

The discrimination became apparent Saturday afternoon when a young Manitoban was seen being refused service because "We don't serve motorcyclists."

★ ★ ★

"It's time we had a meeting with the staff if this is what's happening," the assistant manager said when questioned about the incident. "It's definitely not the way it's to be handled. Some of my best friends are members of the Victoria Motorcycle Club."

But Joe Brown of Cycle Centre, 2840 Douglas, said he had felt the discrimination keenly for about two years.

"All motorcyclists are being grossly discriminated against there," he said. "I've often been tempted to go up there on my bike and see if they could make it stick.

"All kinds of responsible fellows all over twon own motorcycles. They'd be refused service if they tried going up there on their bikes."

★ ★ ★

"I've often wanted to fight the issue, but I don't know how to go about it, or if it would be worthwhile.

"Their complaint is with about 10 kids in town who are roughnecks. They're giving motorcycles a bad name, but they'd be roughnecks whether it was motorcycles, cars or kiddie cars they were driving. I say ban them from the restaurant, but not all cyclists."

Mr. Brown said the number of motorcyclists in the city who are attached to "gangs" is less than 5 per cent.

"It's so low a percentage it's negligible," he said.

★ ★ ★

Another city motorcycle dealer said only six of the 200 motorcycles sold by that business in the past few years were sold to persons who rode in gangs.

The young man who was refused service Saturday said he has no desire to line up with motorcycle gangs.

Dale Watson, 18, of Oakville, Man., came to B.C. a month ago and works as an electrician's helper at Cobble Hill.

★ ★ ★

"I like cycling because it's good, clean fun," he said. "It's sportier than cars and you feel a lot freer. And they're cheaper to run."

He said he was not completely surprised by the discrimination because he ran across some in Ontario, and this was only his third trip to Victoria.

"But I think when a guy is alone in the afternoon like that, it should be obvious that he's not a troublemaker.

—William H. John

Motorcyclist Watson

# Seattleites Zero In On Streetwalkers

SEATTLE (AP) — An anti-prostitute campaign organized by the Black United Front continued Saturday night with resumption of picketing along downtown Pike Street.

Pickets — black and white — paraded Friday night as threatre-goers came out of various movie houses. A spokesman for the organisers promised, "We will picket every night until we can eliminate the problem."

David Mills, head of the BUF, said Saturday, "This is a moral issue which offends the whole community. This is a city-wide campaign and we welcome others to join us."

Mills said his group would take pictures of men picking up the girls and would record licence numbers of cars.

THE MESSAGES

Prostitutes operate in the downtown area despite a city law allowing arrest of "known prostitutes."

Signs bearing messages like "black sister, come back home" and "white boy go home to your fat pig" and "only a white boy would rob the 12-year-old black girls" were carried by the pickets.

Mills said the BUF wants to take the economics out of prostitution.

One streetwalker commented: "Haven't we got enough trouble already?"

## Muggers Outsped By Co-ed

SEATTLE (AP)—Judy McComas, 22, a graduate student in psychology at the University of Washington, outsped two would-be mashers Friday.

Investigating officer Ray Gonty said Judy told him she was "doing her thing" at noontime—jogging to keep the waistline in trim — when two men jumped from a car and said:

"Okay baby, you're coming with us."

Refusing to panic, Judy simply swung into high gear and outraced the two muggers to an apartment building where she put in a call for police. The men escaped i ntheir car.

"I never looked back — just took off," th co-ed told Gonty.

# U.S. Deserters Prefer City Life

OESTERBYBRUK (AP) — Sweden's new job training camp for U.S. military deserters has all the comforts of an army camp but only four takers.

Volunteers who come to this remote village get free room and board, medical care, television, $1 a day pocket money, five hours a day of Swedish language lessons and training in occupations for their life in exile.

But most of the approximately 300 American defectors, deserters and draft resisters living in Sweden apparently prefer the swinging city life to this town of 1,500, about 20 miles from the nearest movie.

A PIONEER

Danny A. Rowan, 18, of Colebrook, N.H., one of the camp's four pioneers, said: "The place is just what you need in our situation."

Goesta Broberg, director of the Swedish labor market board that started the camp, was confident more Americans will join up. The project is geared for shifts of 25 to 30 men.

CAMP BUS

Each deserter has his own bedroom. They share a small kitchen and a big living room which has a television and a library.

Evenings, the four may take the camp bus to Uppsala, 20 miles to the southwest, to see a movie or visit friends.

The living is good, said Rowan, who quit his unit in Heidelberg, West Germany, and came to Sweden eight months ago. But he added that the four campers are determined to use the experience to make good in Sweden.

JOB TRAINING

After five to six weeks of language, they will be ready for job training. Later the labor market board will help them find jobs and perhaps extend loans to get them started.

Camp superintendent Bo Ripa looks forward to the late-arriving spring.

"Next week we will have our table tennis set," he said.

FOOT ITCH

Ugly skin blemishes on face or body, Eczema, Pimples, Red Scaly Itching Skin and Athlete's Foot are quickly relieved by NIXODERM. Antiseptic action heals, helps make skin softer, smoother, clearer. Ask your druggist for NIXODERM ointment and soap. Help clean, clear and revitalize your skin. Look better fast. Advt.

It's Coming Up April 25th For the Occasion

FIREMAN'S BALL

RENT-A-TUX

For The Occasion

Call in to see P. & S. about a TUX that will fit with COMFORT. Tuxedo or Dinner Jacket and Cummerbund, $10. Shirt, Tie, Studs and Links, $2. Enjoy an evening out knowing you are looking your best.

Price & Smith LTD.

632 YATES STREET—25 Paces from Douglas 384-4731

Red River Rises

# Manitoba Braces For Onslaught

WINNIPEG (CP)—The little town of Neche, N.D., near the Manitoba-U.S. border braced itself today for a second flood crest on the Pembina River, which threatens to be worse than the 1950 disaster.

At Winnipeg water level readings showed a rise of 1.06 feet in 24 hours on the rampaging Red River near the border town of Emerson, Man. and at Morris, between Emerson and Winnipeg, the Red was just three-tenths of a foot below flood stage.

24-HOUR JOB

Army personnel and townspeople have been working day and night to complete a dike around the town 60 miles southwest of Winnipeg.

The dike had not been completed when the first crest hit about a week ago and backwater flooded southern and eastern sections of the community. The flow at that time was 5,550 cubic feet a second. A flow of 11,000 cubic feet a second is expected Monday night or Tuesday on the river which runs into the state from Manitoba.

# Floods, Snow, Twisters Cut Swath Across U.S.

From UPI

As tranquil streams turned savage with melting snows and heavy rains, lapped at dike crests in six midwest states Saturday, police, national guardsmen and volunteers kept up their weary vigil.

Meanwhile winter weather returned to New England and the Great Lakes area. Two inches of snow fell at Cleveland and Mansfield, Ohio.

TORNADO HITS

Travel warnings were in effect for western Pennsylvania near Lake Erie, where up to four inches of snow clogged highways.

And an area north of Orlando, Fla. was lashed by savage tornadoes which caused widespread destruction in the business district of Maitland.

One man was drowned when his sailboat was swamped in an Orlando lake.

But the fight against the elements was centred in the reeling midwest.

Although the dikes were holding in most areas and many communities hoped to escape the $50,000,000 ravages of the 1965 floods, a total of nearly 25,000 midwesterners have been driven from their homes and the high water has already cost the area upwards of $10,000,000 in losses, cost of emergency preparations and crippled commerce and industry.

North Dakota, the hardest hit, has counted 15,000 homeless. South Dakota has had 4,000 persons driven from homes, Minnesota 3,100, Illinois 950, IOWA 900 and Wisconsin 800.

SEVEN DEAD

At least seven Minnesota deaths have been blamed on the floods.

At Minot, N.D., where the misnamed Mouse River was a raging torrent which drove a third of the 35,000 residents from their homes, authorities feared that forecast rains might raise predicted flood crests by a foot.

Broadway, the city's main north - south street, was closed to all but emergency traffic.

Robert Petry, a photographer for the Minot Daily News, who spent all of last year finishing the work on his new home, said, "we had no vacation last year because we worked so hard on the house. It looks like this year we won't have any either."

"Princess Italia"

3-DAY OCEAN CRUISES

San Francisco North to Vancouver, British Columbia or Victoria, British Columbia to San Francisco

Enjoy the luxury of the new "Princess Italia" . . . as it cruises the beautiful California, Oregon, Washington coast lines. Fun and frolic all the way . . . on this new deluxe floating resort with its own night club, theater, gourmet dining room and swimming pool. All staterooms with bath. Deluxe all the way! Don't delay! Make your reservations now!

As low as $140.00 per person

12 departures . . . June 3-Sept. 1 "Princess Italia" registered in Italy, meets International Safety standard for new ships launched in 1960, and meets the 1966 fire and safety requirements.

See Your Travel Agent or write

KNEISEL TRAVEL INC.
1014 S.W. 6th Ave., Portland, Ore. 97204
Send information on 3-Day Cruise
VCT
Name
Address
City

EATON'S Hearing Aid Centre

Mr. J. A. Dunn

UNITRON Hearing Aid

The Hearing Aid that expands the world of sound for the hard of hearing. Features include:

- No more batteries to buy!
- Recharges while you sleep.
- Made in Canada
- Guaranteed for two years.

These hearing aids have been offered by Eaton's for more than 18 months . . . and have given real satisfaction to their wearers. Why not drop in for more details.

Eaton's also offers:

- Four well known makes of Hearing Aids.
- Complete service and batteries for all Hearing Aids

4th floor at the Elevator

BE WISE . . . IT PAYS TO ADVERTISE!

CAPITAL

MONDAY SAVINGS

BAMBOO RAKES

Ideal for raking lawns, etc. 31 tines, wire reinforced and metal banded, for extra strength. Buy several at this special saving. Regular 1.19 each.

Sale, ea. 88c

SHINGLE STAIN

Our own good quality "National" brand shingle stain in red, green, brown or black.

Sale, Gal. 1.69

STOWE PRINTS

45" width

Quality Avril and cotton crease-resistant and machine washable. Ideal for summer dresses and sportswear. Bright spring shades in florals and abstracts. Reg. 2.79 yard.

Sale, Yard 1.98

TURTLEWAX

Give your car a spring cleaning and a "hard shell" Turtlewax shine. Large 16 fluid ounce bottle. Regular low price 1.79 each.

Sale, ea. 1.19

HOUSEWARES SPECIALS

Take advantage of the terrific savings on these useful household items — Regular to 1.49 each. ALL AT ONE LOW PRICE!

- Corn Broom
- Magnetic Broom
- 8-oz. Yacht Mop
- Heavy Duty Plastic Pail
- Vegetable Bin
- 4-pce Mixing Bowls
- Dust Mop
- Utility Broom

Your Choice, Each 99c

TOM MACK SPOONS

The sure lure for the fisherman. The old reliable at the lowest prices in town.

| | |
|---|---|
| No. 3—50/50 or Chrome—Sale, each | 45¢ |
| No. 4—50/50 or Chrome—Sale, each | 50¢ |
| No. 4½—50/50 or Chrome—Sale, each | 55¢ |
| No. 5—Chrome or Nickel—Sale, each | 60¢ |

CAPITAL IRON & METALS LTD.

1832 STORE STREET

385-9703

FREE PARKING IN CAPITAL'S LARGE PARKING LOT

FAIRWAY DISCOUNT HOUSE 272 GORGE RD. W.

LOW LOW DISCOUNT ON ALL FOODS

Prices Effective April 20, 21, Sunday, Monday

We Reserve the Right to Limit Quantities

Weekdays 9 to 9 Sunday, 10 to 7

CATELLI DINNERS 7¼-oz. pkg. Comp. reg. price 2/33c pkg. 10c

CARNATION INSTANT BREAKFAST 10 Envelopes Variety Pack Comp. reg. price $1.09 pkg. 69c

PACIFIC CANNED MILK With $5.00 order or over 15-oz. tin 8 for $1.00

HEINZ Ketchup 11-oz. bottle Comp. Reg. Price 29c 2 for 49c

SQUIRREL PEANUT BUTTER 33 oz. large jar Comp. reg. price 99c 79c

PACIFIC GOLD Peaches 28-oz. large tin Comp. Reg. Price 39c 3 for $1.00

KRAFT CHEEZ WHIZ 1 lb. jar Comp. reg. price 83c 68c

YORK Tomato 19 oz. tin Comp. reg. price 29c 4 for $1.00

YORK, 28-oz. tin Beans with Pork Comp. reg. price 35c 2 for 59c

SWEET AND JUICY Oranges Mexican Comp. Reg. Price 3 for 35c lb. 10c

FRESH Celery Comp. reg. price 29c ea. 19c

FRESH SMALL SIZE PORK SPARERIBS Gov't Inspected. Comp. reg. price 85c lb. 59c

FRESH HAMBURGER Comp. reg. price 59c 2 lbs. 89c

VALLEY FARM FROZEN FRENCH FRIES Comp. reg. price 49c 2-lb. bag 29c

## Our Principals

# School Spreads Chinese Culture

Unique among Greater Victoria educational institutions is the Chinese public school on Fisgard Street, and unique among principals is its headmaster, Daniel Chan.

For 10 hours each week of the school year, from 4 to 6 p.m. Mondays through Fridays, the young children of Chinese Canadian families attend this school four with purposes in mind:

- To learn and preserve the traditional culture of China;
- To learn to read and write its language;
- To learn the customs and way of life of the land of their ancestors;
- To learn how best to blend the cultures of the Orient and the Occident.

This means they, like many from other lands now making Canada their home, can bring to this new country an added richness to contribute to the Canadian way of life.

*Chan*

Mr. Chan's qualifications for the position he holds are manifold, stemming from a background of both circumstance and purpose.

**AS CHILD**

He was born in Canton, and went to Hong Kong as a child in 1938 and gained his elementary schooling there.

Then it was back to Canton for high school, graduating in 1949 and entering Canton University the same year to study business administration. Takeover by the communists cut off his studies after three years, and he returned to Hong Kong to study the same field at Canton College.

**SOME YEARS**

For some years he worked at a job which must be rare, at least, among school principals: He wrote Chinese subtitles for English-language movies showing in that colony.

Daniel Chan, however, kept in mind his desire for more education, and in 1958 entered the New Asia College in Hong Kong in its department of Chinese literature.

He gained his BA degree in 1961, then enrolled at the Northcote Training College for a special one-year teacher-training course.

**FIRST POST**

His first teaching post was at Tai Lum Chung elementary school in the New Territories—the Kowloon side of Hong Kong's harbor — where he taught from 1962 until 1965.

During this period Daniel Chan married, and when on July 2, 1965, he came to Vancouver he brought his wife and first son, Timothy, with him.

His father, long a Vancouver resident, his mother and brother were there to meet the young Chans.

**SECOND LANGUAGE**

At this point Mr. Chan encountered a problem familiar to many who have studied a second language in our North American school systems. He could read and write English with ease, but spoken use of the language was something else.

He passed his entrance examinations to University of British Columbia, but more work was needed on his English conversation.

He wanted to pursue his Asian studies, so for a year did research work at the UBC library.

Then, in 1966, came an opportunity to teach in Victoria and he came to his present school. When longtime teacher-in-charge David Lee retired, Mr. Chan (now with a second son, Victor, to support) stepped up to that position.—E.M.S.

*May Wallis*

## Bowling Roundup

# Entire League Averages 225

By KING LEE

When it comes to calibre of bowlers, the Mixed Classic fivepin league at Gibson's Recreation doesn't take a back seat to any league in Victoria.

The 16-team league has a four-to-a-team, four-game format and features a no-handicap system of scoring.

In the season just completed, the league average was 225.45, which is remarkable considering that 25 women bowl in the league on a regular basis.

Norm Goldie headed the men's averages with a 276 season-long mark, followed by Wally Weinberger with 260 and Cy Wallis with 257. May Wallis led the women with a 260 average while Myrt Martin was second with 235. Sandra Wood was one point behind Mrs. Martin.

Playoff champions for 1968-69 are Walt and Marilyn Creed, Mrs. Martin and Mrs. Wallis, sponsored by Watson's Men's Wear, who have won that honor in two of the last three years.

★ ★ ★

Pygmy Lanes' 20-game marathon fivepin tournament has been scheduled for Saturday and Sunday, May 3 and 4. Shifts will start both days at 11 a.m.

Handicaps will be based on 70 per cent of the difference between the bowler's highest average as of April 19, 1969, and the scratch figure of 270.

Entry fee is $20 and first prize, based on 48 entries, is expected to be $200. Entries will be taken at the lanes up to starting time.

★ ★ ★

Monday's senior Pacific Coast championships team practice has been called off due to lack of lane facilities.

★ ★ ★

Representatives of 12 leagues, out of a maximum 23, voted to retain the team-payment formula for paying American Bowling Congress assessments for the 1969-70 season at the Victoria Tenpin Association's annual general meeting last Sunday.

Art Manson and Andy McLeary were elected to three-year terms as directors while Max Uhl won a two-year term.

★ ★ ★

Top scores reported this week:

**TENPINS**

**Mayfair Lanes**

Men — Frank Miller 615 (298, 208), Bill Burke 613 (235), Andy McLeary 610 (223, 210), Gene LeMaitre 608 (234), Keith Snelling 606 (210, 201), Ken Garland 594, Don Inkster 592 (219), Fred Nelson 591 (200), Tom Musgrave 590 (235), George Milliken 589 (205, 201), Bernie Nikkola 589 (221), Len Smith 588 (210, 208), Phil Schultz 584 (214), Bob Turner 583 (211) Andy Nelson 579 (224), Wally Ostafychuk 579 (212), Gordon Rawnsley 578 (223), Henry Loo 577 (211), Bruce MacIntyre 576 (234), Chuck Mallett 573 (201), Roy Barnes 568, Don Samuelson 564 (210, 208), Jack Hobby 564 (207), Ron Greene 564 (203), Bud Randall 563, Ray Rivers 562 (224), Dave Alexander 561, Ken Munn 560, Mario De Cicco 560, Julian Leland 559 (209), Julian Pilotte 558 (242), Chuck Bennett 558, Ron Truesdale 558 (206), Gary Hill 555 (218), John Neufeld 555, Bill Robertson 554 (222), Doug Hutton 554 (207), Fred Murphy 553 (221), Wilf Micks 552 (204), Dave Barr 552, Helmut Tusche 551, Terry Moody 550.

Women — Mo King 563 (209), Carol Newcomb 557 (202), Coby Lobbezoo 551 (200), Freda Robertson 548, Helen Young 538 (204), Peggy Parsons 528, Bev Quinn 526, Vera Kirby 525, Ruth Peterson 528, Ev Donaldson 519, Florence Wheeler 519, Barbara McNeilly 518, Sheila Pepin 517 (214), Emmy Piesch 513, Muriel Dodsworth 512, Jessie Holding 509, Flos Prior 508 (214), Grace Anderson 506 (200), Mary Fyvey 505, Jane Davies 505, Doreen Gins 503.

**Pygmy Lanes (Nanaimo)**

Men — Len Wilkinson 636 (248, 208), Vern Hagstrom 635 (229, 222), Wilf Gregory 601 (216, 203), Dennis Lum 583 (233, 208), Howie Chang 580 (228), Dennis Chang 579 (202), Barry Gallia 578 (234), Lloyd Hansen 575 (226, 201), Herb Riesdorf 568 (259), Toby Farrell 565, Alex Anderson 561 (208), Mike Krull 560 (221, 200), Vic Jany 539, Ken McGlenen 559, Otto Furchak 557 (201), Bob Willis 556 (215), Jack Muzzin 556, Bob Tuson 551 (211), Harold Couch 550 (208).

Women — Dolly Gregory 544, Lil Muir 507, Joan Barrass 501.

**FIVEPINS**

**Town and Country Lanes**

Men — Bill Bird 987 (356, 300), Bill Mackereth 854 (363), Bob Haime 833 (305), Bob Craddock 803 (400).

Women — Marg Warren 786 (308), Vi Squires 766.

**Esquimalt Bowladrome**

Men — Neil Parker 863 (389), Ernie Milliken 849 (346, 318), Robin Milliken 802.

Women — Min Mann 774, Iona Hope 756.

**Gibson's Recreations**

Men — Dave Evans 852 (386).

**Capital City Bowladrome**

Women — Terry Dusseault 833.

**Mayfair Lanes**

Women — Nan Seddes 703 (305).

**Pygmy Lanes (Nanaimo)**

Men — Byron Mason 832.

Women — Jeanne Gerard 826, Kay Forrester 730.

# Blue Bombers Sign Linemen

WINNIPEG (CP) — Veteran middle linebacker Phil Minnick and rookie Canadian tackle Bryce Bell has been signed by Winnipeg Blue Bombers of the Western Football Conference.

Bell, who plays tackle or guard, was drafted from St. Francis Xavier University. He's six feet, three inches and 250 pounds. He made all-star in the Bluenose Football Conference last year.

# Leeds Blanks Leicester City To Move Closer to Crown

LONDON (CP) — Leeds United edged closer to the English League First Division soccer title on Saturday with a 2-0 victory over Leicester City, Football Association Cup finalist.

With 63 points and three games to play, Leeds has a good chance of equalling or bettering the record First Division points total of 66, held jointly by Arsenal (1931) and Tottenham Hotspur (1961).

**LIVERPOOL WINS**

Liverpool, chasing the leaders, trounced Ipswich Town, 4-0, but is five points behind, with four games to play.

In the Second Division, Crystal Palace assured its promotion to the First Division along with Derby County by defeating Fulham, 3-2.

A crowd of 38,931 watched Leeds United beat Leicester with goals by Mick Jones and Eddie Gray.

**THREE INJURED**

Leicester, which played without three regulars because of injuries, appears in danger of accompanying Queen's Park Rangers down to the Second Division. Leicester has 25 points in 37 games.

Liverpool, always in control against Ipswich Town, scored two goals in each half. Bob Graham scored twice and Peter Thompson and Ian St. John added one goal each.

Manchester United, which meets AC Milan in a semifinal European Cup game Wednesday, beat Burnley, 2-0. One goal was netted accidently by Burnley's Colin Waldron and the other was scored by George Best.

**MANCHESTER SHUT OUT**

Manchester City, which meets Leicester City in the Football Association Cup final April 26, also lost, falling to Southampton, 3-0.

A three-goal second half carried Crystal Palace to the certainty of First Division football next season. Steve Kember, Mark Lazarus and Cliff Jackson scored for a 3-2 win after relegation-doomed Fulham had led 2-0 at halftime.

**DURBAN SCORES 3 GOALS**

Alan Durban scored three times in the first half for Second-Division champion Derby County as it ended its league schedule with a 5-0 win over Bristol City.

Watford and Doncaster, the Third and Fourth Division leaders, both won. Watford edged Reading, 1-0, and Doncaster beat Port Vale, 2-0.

**CELTIC FALTERS**

Celtic faltered in a battle for its fourth consecutive Scottish First Division championship by tying 2-2 with Airdieonians, but remained five points ahead of Rangers with three games to play.

A controversial penalty put Celtic ahead, but Airdrie took a 2-1 lead. With only 10 minutes left, Bobby Lennox scored the equalizer.

Alex Ferguson scored a goal with the back of his head in Rangers' 3-0 victory over Morton. A cross shot struck him on the head and the ball floated lazily into the goal.

Falkirk joined Arbroath in relegation to the Scottish Second Division when it tied 2-2 with Partick Thistle. Raith Rovers, which had been in danger of relegation along with Falkirk, won its final game, 4-0, against Dundee to keep its First Division status.

★ ★ ★

**ENGLISH LEAGUE**

**Division I**

Chelsea 2, Queen's Park Rangers 1.
Coventry 1, Notts Forest 1.
Leeds 2, Leicester 0.
Liverpool 4, Ipswich 0.
Manchester United 2, Burnley 0.
Sheffield Wednesday 2, Everton 2.
Southampton 3, Manchester City 0.
Stoke 3, Arsenal 3.
Sunderland 2, Wolverhampton 0.
Tottenham 1, West Ham 0.
West Bromwich 5, Newcastle 1.

**Division II**

Birmingham 3, Middlesbrough 1.
Blackburn 2, Bolton 3.
Blackpool 1, Millwall 0.
Cardiff 0, Huddersfield 2.
Charlton 0, Preston 1.
Crystal Palace 3, Fulham 2.
Derby 5, Bristol City 0.
Hull 1, Aston Villa 0.
Norwich 2, Carlisle 1.
Oxford 1, Sheffield United 0.

**Division III**

Shrewsbury 1, Hartlepool 1.
Torquay 1, Rotherham 0.
Brighton 0, Gillingham 2.
Bristol Rovers 1, Plymouth 1.
Mansfield 4, Barrow 2.
Northampton 0, Crewe 1.
Orient 1, Barnsley 1.
Walsall 0, Swindon 2.
Watford 1, Reading 0.

**Division IV**

Aldershot 3, Grimsby 1.
Bradford 1, Workington 0.
Brentford 2, Peterborough 0.
Chester 0, Exeter 1.
Doncaster 2, Port Vale 0.
Halifax 3, Newport 0.
Lincoln 0, Wrexham 0.
Notts County 0, Darlington 0.
Rochdale 0, Chesterfield 0.

**SCOTTISH LEAGUE**

**Division I**

Aberdeen 0, Kilmarnock 1.
Arbroath 1, Clyde 1.
Celtic 2, Airdrieonians 2.
Dundee United 2, Dunfermline 2.
Falkirk 2, Partick 2.
Hearts 2, St. Mirren 1.
Raith 4, Dundee 0.
Rangers 3, Morton 0.
St. Johnstone 2, Hibernian 1.

**Division II**

Albion 0, Ayr United 1.
Alloa 1, East Fife 2.
Berwick 0, Forfar 0.
Clydebank 2, Stirling 2.
Cowdenbeath 6, Stenhousemuir 0.
Montrose 2, Stranraer 0.
Motherwell 4, East Stirling 0.
Queen of South 1, Brechin 2.
Queen's Park 2, Dumbarton 0.

**IRISH ASSOCIATION CUP**

**Final**

Ards 0, Distillery 0.

**IRISH LEAGUE CITY CUP**

Coleraine 2, Glentoran 0.

## Courtroom Parade

# Vagrant Freed On Bond

Brian N. Offer of 574 Bay was placed on a $50 good-behavior bond for six months on a vagrancy charge in Central Magistrate's Court Saturday.

Magistrate William Ostler was informed that Offer had a job lined up in Port Alice. He had pleaded guilty to the charge March 12.

Wallace Prior, no address available, pleaded not guilty to a charge of common assault committed April 5 on Walter Harvey.

He was remanded to April 28 for trial.

# Civil Servants Vote on Strike

HANEY (CP) — About 230 provincial civil servants employed at Haney correctional institute near Vancouver are voting on whether they favor a strike to force revision of new pay scales.

# Bald Eagles Swim It's All on Film

Bald eagles swimming? "Never" said biologists from the National Geographic Society.

But Saanichton wildlife expert David Hancock has filmed the great birds paddling through the sea and is showing these and other sequences Thursday and Friday at the McPherson Playhouse.

Mr. Hancock and his wife Lyn found their first swimming eagle 100 miles south of Prince Rupert.

**EXCITING CATCH**

"We encountered an adult bald eagle swimming in the waters of Myers Pass. I yelled to Lyn to catch it while I filmed the event. The idea was for her to grab the bird's wing and flip it up into the boat without getting involved with the bird's talons.

"The sequence proved interesting so we decided to include it in our latest two-hour film on the B.C. Coast. The National Geographic people were skeptical because they had never seen a bald eagle swimming. They didn't accuse me of faking the film but after four long-distance phone calls to try to verify the film's validity, they finally decided not to use it in their spectacular on birds.

"We didn't let the matter end there, and fortunately last summer we had the good fortune to photograph two other swimming eagles.

"On one occasion we were able to record how the birds get into the water. They usually end up swimming when they catch a fish too heavy to carry. Instead of letting go, they flop down on the water and row to shore with their wings."

The two-hour film, Coast Safari, will be shown at 8 p.m. Thursday and Friday in the McPherson Playhouse.

# B.C. Grits To Field Full Slate

VANCOUVER (CP) — Russell Brink, president of the British Columbia Liberal party said the party will field a full slate of 55 candidates in the next provincial election, which Premier Bennett has hinted could come this spring or fall.

"Our candidates will not be the non entities," Mr. Brink said. "They will include more than a few mayors, aldermen and school trustees."


*Is This The Time To Consider*

ST. MICHAEL'S SCHOOL

*For Your Son?*

Now, when your son is at a young age, is the time to fit him for his life's work. Going through an exacting school with high standards will teach him how to learn, how to LIKE learning, how to benefit from what he learns. Boys do more work and more work is expected of them at St. Michael's, an interdenominational school. Here we teach them how to work to the best of their ability, and this after all, is the important thing. Ages 7 through 15 years.

*Applications Invited For The 1969-70 Terms*

ST. MICHAEL'S SCHOOL

FOR BOYS

820 Victoria Avenue 384-6050



SERVING ALL GREATER VICTORIA

With a dignified service in your community

SANDS

"Memorial Chapel of Chimes," Quadra at North Park Street, Victoria, B.C. 383-7511

SANDS

"Funeral Chapel of Roses," Fourth Street at Sidney Ave., Sidney, B.C. 656-2932.

SANDS

"Funeral Chapel of Heather," Colwood Corners, Colwood, B.C. 478-3821.

SERVING VICTORIA FOR 57 YEARS

Sands

MORTUARY LIMITED



ENGINE OVERHAUL SPECIAL

"IF WE CAN'T GUARANTEE IT—WE WON'T FIX IT"

A COMPLETE JOB

HERE'S WHAT WE DO TO ENGINE

- New Oil
- New Piston Rings
- Steam Clean Parts
- Check Main Bearings
- New Gaskets
- New Rod Bearings
- Remove Carbon
- Tune Engine
- Road Test
- Courtesy Car Available

FULL PRICE ONLY 139.50 Parts and Labor

'55 to '69 Canadian Cars 4 Cyl. Including VW's $119.00

V8's Slightly More

EASY TERMS

FREDERICK MOTORS LTD. 592-2723

2751 RICHMOND RD., AT NEWTON TED PINFOLD



HARKNETT FUEL LTD. BRINGS YOU

SAVINGS by the CARLOAD

ON THE FAMOUS

★ BEACH OIL FURNACES ★

ENTIRE CARLOAD PURCHASE, brought in at a GREAT SAVING by HARKNETT FUEL LTD., enables us to repeat this sensational offer at a most convenient time.

Now is the time to replace your old-style, worn out, uneconomical furnace or converted unit. Let Harknett Fuel Ltd., install a NEW BEACH—the finest in quality and economical operation.

Free Estimates GLADLY GIVEN PHONE 384-9381 Financing If Necessary

$499

TAKE ADVANTAGE OF THIS 'VOLUME PURCHASE'

INCLUDES:

- ★ One Beach 90,000 B.T.U. automatic Oil Furnace.
- ★ 250-Gallon Basement Tank connected to furnace.
- ★ Wired to approved panel.
- ★ Thermostat control.

DUCT WORK EXTRA

HOT WATER UNLIMITED

Join the thousands of happy Victorians who are now leasing an oil-fired hot water tank and enjoying the benefits and economy of a never-ending supply of domestic hot water. For a little more than $4.00 per month, this comfort and convenience can be yours. Commercial rates also available.

INSTALL NOW— AND SAVE MANY DOLLARS!

HARKNETT FUEL LTD.

Your Locally-Owned and Operated Fuel Oil and Heating Centre

2333 GOVERNMENT STREET PHONE 384-9381

*Young Soccer Players Line Up for Parade at Duncan . . .*

—Donna Clements

*. . . Preceding Action in Island Juvenile Tournament*

# Blues Score Third Win On Last-Period Splurge

LOS ANGELES (AP)—St. Louis Blues scored three goals in the final period Saturday night to trounce Los Angeles Kings, 5-2, for a commanding 3-0 lead in games in the National Hockey League best-of-seven West Division final.

The rugged Blues, who eliminated Philadelphia in four straight games in the semifinals, could wrap up division honors here tonight.

The Blues turned on the power in the last 20 minutes after the Kings had battled to tie the score at 2-2 on Skip Krake's goal with 2:34 gone in the third period.

**BREAKS DEADLOCK**

Terry Crisp deflected a shot past the Kings' Gerry Desjardins at 4:18 to break the deadlock and give St. Louis a 3-2 lead.

Gary Sabourin's fifth playoff goal 2:22 later stretched St. Louis' margin to 4-2 on a rebound from six feet out. The Kings never again threatened.

Defenceman Noel Picard added the frosting to the victory cake at 13:03 with a 45-foot slapshot which Desjardins couldn't reach.

**OPENS SCORING**

Bill Flett shot the Kings into a 1-0 lead in the first period with 2:18 gone. His power play goal beat St. Louis goalkeeper Jacques Plante. It was only the third goal in three games for the Kings against the 40-year-old Plante.

The lead didn't last long, however, as the hustling Blues tied it midway in the period during a scramble in front of the Los Angeles net.

Centre Frank St. Marseille collected the goal, his second in the playoffs.

**TOE-TO-TOE SCRAP**

The teams battled on even terms until early in the second period when the Blues peppered the Kings goal until left wing Ab McDonald scored to boost the Blues into a 2-1 lead. His nifty backhand shot from five feet out was his second of the playoffs.

The Blues protected that 2-1 lead the rest of the period.

Sixteen penalties were assessed in the first two periods of the rough contest which featured a toe-to-toe fist fight in the second period between Krake and St. Louis defenceman Barclay Plager. Each drew a five-minute major penalty for fighting.

Shortly after Krake came out of the box in the third period, he scored to tie the score.

**DESJARDINS OUTSTANDING**

The Blues had three breakaways in the first period but twice Desjardins stopped almost sure goals. One was by St. Marseille, another by Jim Roberts and a third by Ron Schock.

In the second period, Desjardins prevented another goal when Red Berenson, who scored a hat trick in the first game of the series, raced in alone with the Kings shorthanded.

Desjardins came out of the net and didn't move until Berenson shot. Then Desjardins slapped the puck away.

A total of 12,523 witnessed the game, the largest playoff crowd in Los Angeles in two seasons in the National Hockey League.

**FIRST PERIOD**

1. Los Angeles, Flett (Joyal, Desjardins) 2:18
2. St. Louis, St. Marseille (Roberts) 10:18.

Penalties — Picard (St. L) 1:42; Cahan (LA) 3:07; Ecclestone (St. L) and B. Hughes (LA) 3:26; Rolfe (LA) 11:06; Gray 11:33; Lemieux (LA) 16:27; Sabourin (St. L) and B. Hughes (LA) 19:55

**SECOND PERIOD**

3. St. Louis, McDonald (Gray, Picard) 4:07.

Penalties — Krake (LA) and Gray (St. L) 4:32; B. Plager (St. L) and Krake (LA) 8:22; R. Plager (St. L) 13:00; B. Plager (St. L) and Krake (LA) (Majors) 17:16.

**THIRD PERIOD**

4. Los Angeles Krake (Croteau) 2:34.
5. St. Louis, Crisp (B. Plager, Roberts) 4:18.
6. St. Louis, Sabourin (McCreary) 6:40.
7. St. Louis, Picard 13:03.

Penalties — Talbot (St.L) 7:18; Menard (LA) 14:30.

*Flett*

*Plante*

## Lower Island Teams Start Fast

**DUNCAN (Special) — Spectators were rewarded with close action Saturday on the rainy pitch at McAdam Park on the opening day of the Vancouver Island juvenile soccer tournament.**

**Gordon Head teams gained one title and a share of another in overtime battles while Gorge FC captured the Division IV title as Lower Island teams got off to a good start.**

**Outside Brock Coupar scored in overtime to give ANAV a 2-1 victory over Campbell River Wanderers, the first team from there to participate in the Division V final.**

**Goalkeepers Bruce Gray of Stevedores and Brian Olson of Port Alberni Valley Lions held out in overtime for a scoreless draw in the Division VIII final.**

**Gorge downed Alberni Valley Elks, 3-1, for the Division IV title while Alberni Athletic Panthers downed Lake Hill Kiwanis, 1-0, in the Division VI game on a goal by Ted Isherwood and Bruce Johnson's goalkeeping.**

**The tournament concludes with four games and presentation ceremonies today.**

**Division IV: Alberni Elks (1) — Ralph Krogfoss; Gorge (3) — Dennis Scratchley 2, Randy Kromm.**

**Division V: Campbell River (1) — Franco Zanatta; Gordon Head (2) — Dave Patterson, Brock Coupar.**

**Division VI: Alberni Panthers (1) — Ted Isherwood; Lake Hill (0).**

**Division VII: Alberni Lions (0); Gordon Head (0).**

## *Bailey Replaces Bruins' Cashman*

BOSTON (UPI) — The weatherman poked a cold, wet nose into the Stanley Cup playoffs Saturday and that interference could have a marked effect on today's clash between the Boston Bruins and Montreal Canadiens.

The Bruins, who cut Montreal's lead in the best-of-seven eastern finals to 2-1 with a 5-0 victory Thursday night, are seeking an equalizing win.

The outside interference came in the form of a 25-degree temperature drop from the record high level of Thursday night to a prediction of seasonable Sunday.

Soaring temperatures Thursday turned the Boston Garden ice surface into a soft, "slow track," a condition that clearly troubled the Canadiens who have long been rated the best skating team in the National Hocky League.

**Today's Stanley Cup semi-final game between Boston and Montreal will be telecast on channels 2 and 6 starting at 11 a.m.**

The prospect of much cooler weather for today's meeting meant a fast surface and an advantage to a Montreal club that has yet to win at the Garden this season.

Both clubs dipped into their minor league systems going into the fourth game, the Canadiens summoning four players from their Cleveland farm while the Bruins announced that rookie winger Garnett "Ace" Bailey would be activated and take a regular line slot with Derek Sanderson and Eddie Westfall on Boston's third unit.

**CASHMAN OUT**

Bailey, who managed three goals and three assists during an eight game regular season stint with the Bruins, was named to replace winger Wayne Cashman, who suffered a broken bone in his hand during the Thursday victory.

The rest of the Bruins, all of whom skated Saturday in a routine drill, were classified as healthy with both Ken Hodge and John McKenzie apparently recovered from bouts with a high temperature virus. Boston coach Harry Sinden confirmed what everybody knew, that goalkeeper Gerry Cheevers would continue in the Bruins nets.

**AFTER FOURTH SHUTOUT**

Cheevers, who scored all four Bruin victories over Toronto in the quarterfinal and was the victim in one of Boston's two overtime losses in Montreal, will be gunning for a fourth straight home-ice shutout.

The Canadiens called up winger Bob Barry, center Gerry Monahan, defenceman Pierre Bouchard and goalkeeper Tony Esposito, the kid brother of Boston star Phil Esposito, from Cleveland for the fourth game of the series and anticipated that one or all might see action.

## *Senators Snap Scoreless String As Frank Howard Paces Attack*

Washington Senators crashed their way out of one scoreless streak while Atlanta Braves' Phil Niekro extended another in Saturday's major league baseball action.

Frank Howard and Paul Casanova hit two-run homers in the first and second innings, respectively, as Ted Williams' Senators snapped a 39-inning scoreless streak against Baltimore Orioles, going on to post a 7-5 victory.

**SNAPS BALTIMORE STREAK**

Orioles had blanked Senators in the four previous meetings between teams this season.

Howard also had a single and a double in Washington's 10-hit attack which proved enough to end Baltimore's four-game win streak which carried the to the top of the Eastern Division standings in the American League.

Niekro, a knuckleballer, pitched a four-hitter for his second consecutive shutout when Atlanta, the Western Division leader in the National League, blanked Cincinnati Reds, 4-0.

**PRESSURE WINS**

Niekro has not allowed a run in 24 innings and has given up just two earned runs in three complete-game victories.

Orlando Cepeda, obtained from St. Louis Cardinals prior to the season, hit his third home run for Braves.

In other American League action, Lew Krausse of Oakland Athletics and Diego Segui came out of the bullpen in the ninth inning to preserve victories for their clubs.

Krausse rescued John "Blue Moon" Odom with two on and one out by retiring the final two batters to save a 2-1, four-hit victory in the Athletics' first visit to Kansas City, their former home, now occupied by the expansion Royals.

**DRIVES IN WINNER**

Segui got the final out for Marty Pattin in a 5-1 victory over Chicago White Sox which had been a one-hitter for Pattin until he tired in the ninth.

Harmon Killebrew singled in the winning run in the bottom of the ninth inning to give Minnesota Twins their fifth straight win, a 6-5 decision over California Angels.

Rod Carew tied the game for Twins in the seventh inning when he stole home.

Cleveland was rained out at Boston and wet grounds prevented a Detroit at New York game.

**CUBS WIN ANOTHER**

Chicago Cubs continued on their rampage in the Eastern Division of the National League, downing Montreal Expos, 6-5, on Jim Hickman's two-out pinch single in the 11th inning.

Catcher John Bateman tied the game for Expos with his three-run homer in the seventh inning.

Willie McCovey of San Francisco tied Oriole Frank Robinson for the major league home run lead with six, hitting two two-run homers in the Giants 5-3 victory over San Diego Padres.

McCovey has driven in 14 runs in 10 games.

**SIX-RUN RALLY**

Bill Mazeroski drove in two runs as he opened and closed a six-run rally in the seventh inning which carried Pittsburgh Pirates to an 8-6 victory over Philadelphia despite a grand-slam home run by Phillies' Mike Ryan.

Tom Seaver scattered nine hits in New York Mets' 2-1 victory over league champion St. Louis Cardinals and ace righthander Bob Gibson.

**AMERICAN LEAGUE**

**Eastern Division**

| | W | L | Pct. | GBL |
|---|---|---|---|---|
| Baltimore | 8 | 4 | .667 | — |
| Detroit | 5 | 3 | .625 | 1 |
| Boston | 6 | 4 | .600 | 1 |
| New York | 5 | 4 | .556 | 1½ |
| Washington | 5 | 7 | .417 | 3 |
| Cleveland | 1 | 8 | .111 | 5½ |

**Western Division**

| | W | L | Pct. | GBL |
|---|---|---|---|---|
| Kansas City | 5 | 4 | .556 | — |
| Minnesota | 5 | 4 | .556 | — |
| Oakland | 5 | 4 | .556 | — |
| Chicago | 4 | 4 | .500 | ½ |
| Seattle | 4 | 4 | .500 | ½ |
| California | 2 | 6 | .333 | 2 |

California 010 211 000— 5 9 1
Minnesota 000 111 201— 6 13 3
Murphy, Wilhelm (7), Fisher (8) and Egan; Kaat, Perry (5), Woodson (8), Perranoski (9) and Rosebboro, Mitterwald (9). Home runs: California—Rodriguez (1st); Minnesota—Cardenas (1st).

Oakland 000 200 000— 2 7 0
Kansas City 000 000 100— 1 4 1
Odom 2-1, Krausse (9) and Pagliaroni; Rood (9), Nelson 1-1, Jones (7) and Rodriguez.
Seattle 000 002 021— 5 10 1
Chicago 000 000 001— 1 4 0
Pattin 2-1, Segui (9) and McNertney; Peters 0-2, Wood (8), Osinski (9) and Joseph. Home runs: Seattle—Davis (2nd).

Baltimore 110 210 000— 5 8 0
Washington 221 200 00x— 7 10 0
Cuellar 0-2, Adamson (4), Leonhard (4), Watt (6) and Hendricks; Bosman 1-1, Higgins (7) and Casanova. Home runs: Washington — Howard (5th), Casanova (2nd).

**NATIONAL LEAGUE**

**Eastern Division**

| | W | L | Pct. | GBL |
|---|---|---|---|---|
| Chicago | 10 | 1 | .909 | — |
| Pittsburgh | 8 | 3 | .727 | 2 |
| Montreal | 4 | 6 | .400 | 3½ |
| New York | 4 | 7 | .364 | 6 |
| St. Louis | 4 | 7 | .364 | 6 |
| Philadelphia | 2 | 8 | .200 | 7½ |

**Western Division**

| | W | L | Pct. | GBL |
|---|---|---|---|---|
| Atlanta | 9 | 2 | .818 | — |
| Los Angeles | 7 | 3 | .700 | 1½ |
| San Francisco | 5 | 5 | .500 | 3½ |
| Cincinnati | 3 | 5 | .375 | 4½ |
| San Diego | 4 | 7 | .364 | 5 |
| Houston | 3 | 9 | .250 | 6½ |

Chicago 000 060 000 01— 6 15 2
Montreal 000 200 300 00— 5 8 2
Holtzman, Abernathy (7), Regan 3-0 (10) and Hundley; Grant, Sembera (6), Shaw 1-2 (10) and Bateman. Home runs: Chicago—Santo (3rd); Montreal—Bateman (2nd).

Atlanta 001 102 000— 4 6 1
Cincinnati 000 000 000— 0 4 1
Niekro 3-0 and Didier; Cloninger 0-2, Fisher (7) and Bench. Home runs: Atlanta—Cepeda (3rd).

San Diego 100 101 000— 3 5 0
San Francisco 300 002 00x— 5 6 1
Selma 1-2, McCool (7), Baldschun (7), Kelley (8) and Cannizzaro; Perry 2-2 and Dietz. Home runs: San Diego—Brown (2nd); San Francisco—McCovey (5th and 6th).

Pittsburgh 001 000 601— 8 19 0
Philadelphia 100 000 050— 6 8 0
Blass 1-0, Dal Canton (8) and Mazy; Jackson 1-1, Farrell (7), Wagner (8) and Ryan. Home runs: Pittsburgh—Oliver (2nd); Philadelphia—Ryan (1st).

New York 002 000 000— 2 7 1
St. Louis 000 000 010— 1 9 0
Seaver 1-1 and Grote; Gibson 1-1 and McCarver.

Houston 021 000 101— 4 10 1
Los Angeles 000 003 002— 5 9 1
Dierker 1-2, Guinn (9) and Edwards; Sutton, Brewer (7), Mikkelsen 1-0, (7) and Haller.

## *Six-Player Deal*

## Red Sox Give Up Harrelson To Bolster Pitching Staff

BOSTON (AP) — Boston Red Sox sent slugger, Ken Harrelson, the 1967 American League RBI champion, to Cleveland and obtained righthander Sonny Siebert Saturday in a six-player deal.

The Red Sox also obtained righthander relief specialist Vincente Romo and veteran catcher Joe Azcue.

The Indians received lefthander Dick Ellsworth, a 16-game winner last year, and veteran lefthander Juan Pizarro.

Although reluctant to give up the 27-year-old Harrelson, who hit two home runs against Cleveland in a 10-7 Boston victory Thursday, the Red Sox moved to bolster a weak pitching staff.

The 27-year-old Harrelson and Siebert, a 32-year-old veteran who owns a no-hitter against Washington in 1966, were the key players in the deal.

Harrelson hit 35 home runs in his first full season with Boston in 1968.

He signed with Boston as a free agent in August, 1967, after being released by Kansas City owner Charles Finley for uncomplimentary remarks over the firing of Alvin Dark as manager of the A's.

Dark is now manager of the Indians.

Siebert, who had a 61-47 record and a 2.75 earned run average in five years at Cleveland, enjoyed his best years in 1965 and '66, when he posted identical 16-9 marks. He slipped to 12-10 last year and is 0-1 in two starts this season.

Azcue, 29, broke into the major leagues at Kansas City in 1962 and moved to Cleveland the next year. He has a lifetime average of .259 with 46 homers and 256 RBI. He is hitting .292 with one home run this season.

Ellsworth, 29, a veteran of the National League, fashioned a 16-7 record in his first year with the Red Sox.

Romo, 25, in his first season with Cleveland in 1968 has a 5-3 record with six saves in 40 games.

Pizarro has been ineffective this year with an 0-1 record and a 6.00 ERA in nine innings.

*'Heartbroken'*

## *'Bostons My City' —Harrelson*

**BOSTON (AP) — Ken Harrelson says he will refuse to report to Cleveland Indians.**

**In a copyrighted story by Larry Claflin, the Boston Sunday Advertizer says Harrelson will not don a Cleveland uniform against Red Sox today in the windup of a weekend series.**

**"I'm heartbroken about this trade," Claflin quoted Harrelson as saying. 'I will not put on a Cleveland uniform Sunday. Boston is my city and I love it."**

## *Networks To Share Football*

TORONTO (CP) — Canada's two television networks, CTV and CBC, will again share coverage of Canadian Football League games this year.

CFL commissioner Jake Gaudaur said only minor details need clarification before the one-year contract is signed. Schedules have not been announced.

CTV, which owns the rights, will televise all Sunday games and most midweek games, while CBC will carry all Saturday games.

Gaudaur did not announce monetary details, but last year the Eastern Conference received $475,000 and the Western Conference $310,000.

## UBC Clinches Second Place

| | P | W | L | T | F | A | Pts |
|---|---|---|---|---|---|---|---|
| Columbus | 22 | 17 | 3 | 2 | 86 | 11 | 36 |
| UBC | 22 | 12 | 3 | 8 | 35 | 10 | 32 |
| Firefighters | 24 | 13 | 6 | 5 | 49 | 31 | 31 |
| Westminster | 23 | 13 | 7 | 3 | 45 | 32 | 29 |
| North Shore | 21 | 8 | 7 | 6 | 29 | 28 | 22 |
| VICTORIA | 23 | 9 | 11 | 3 | 42 | 48 | 21 |
| Eintracht | 23 | 4 | 15 | 4 | 28 | 60 | 12 |
| Burnaby | 24 | 4 | 16 | 4 | 25 | 68 | 12 |
| Croatia | 23 | 3 | 15 | 5 | 20 | 61 | 11 |

Next games: Today—Westminster at Victoria, 2 p.m., Royal Athletic Park; North Shore at Columbus.

Westminster Labatts can hope for no better than a third-place tie with Firefighters when they invade Royal Athletic Park today for a Pacific Coast Soccer League match against Victoria O'Keefes at 2 p.m.

UBC Thunderbirds claimed second place Saturday by playing to a 1-1 tie with last-place Croatia in Vancouver, breaking a second-place deadlock with Firefighters, who have completed their schedule.

Labatts trail Firefighters by two points.

## Rain Cancels Race Opener

**Western Speedway's scheduled 1969 season-opening stock car racing program was cancelled Saturday night because of the rain. The card has been rescheduled for Wednesday night with time trials getting underway at 7 p.m.**

## FAN FARE

By WALT DITZEN

## Swimmers Shatter Canadian Records

VANCOUVER (CP) — Kaye Hall of Tacoma, Wash., gold medal winner over Canada's Elaine Tanner in the 100-metre backstroke event of the 1968 Olympics, broke her own Canadian open record for the event here Saturday.

Swimming in the Canadian short course championships, Miss Hall led Glenda Stirling of Auckland, N.Z., to the wire in 1:06.6 to lower the mark she set last year by 1.3 seconds.

Earlier, Miss Hall lowered the Canadian open record for the 200 metres freestyle by one-tenth of a second with a time of 2:12.5. The 2:12.6 mark of Terry Stickles of the U.S. has stood since 1964.

**TWO RECORDS**

Yynn Colella of Seattle also picked up two Canadian records Saturday night. She won the 200-metre butterfly in 2:21.4 and the 400-metre individual medley in 5:13.5. Former records were 2:33.5 and 5:19.5.

Ralph Hutton of Campbell River, who swims now for Foothills College in San Francisco, came from behind to take the men's 200-metre free style in the record time of 1:55.4. Former Canadian Open record of 1:57.6 was set by Michael Burton of the U.S. in 1968.

Rick Colella, Lynn's younger brother, won the men's 400-metre individual medley in 4:43.9 set by John Gilchrist of Ocean Falls, B.C. in 1965.

In the 400-metre men's freestye relay, the Tacoma Swim Club was an easy winner in 3:39.8, well under the Canadian record of 3:43.5 that was set in 1968 by the University of Utah.

A 12-swimmer team from New Zealand was fourth behind the Dolphin Swim Club of Vancouver, the Tacoma Swim Club and the Cascade Swim Club of Seattle going into today's final day of the three-day meet.

Hutton trimmed 13.3 seconds off another Burton record, swimming the 400-metres fre style in 4:18.0 when the meet opened Friday.

In all, six open records went on the opening night, three going to the Colellas.

Rick won the 200-metre individual medley in 2:13.9 and 200-metre breaststroke in 2:26.9 to establish his records. Lynn, who also won the 400-metre freestyle, clipped almost three seconds off her own record in the 200-metre breast stroke with 2:46.6 clocking.

## PCL Baseball

**NORTHERN DIVISION**

| | W | L | Pct. | GBL |
|---|---|---|---|---|
| Vancouver | 3 | 1 | .833 | — |
| Portland | 2 | 2 | .500 | 1 |
| Tacoma | 2 | 4 | .333 | 2 |
| x-Spokane | 2 | 5 | .286 | 2½ |

**SOUTHERN DIVISION**

| | W | L | Pct. | GBL |
|---|---|---|---|---|
| x-Hawaii | 5 | 2 | .714 | — |
| Phoenix | 6 | 4 | .600 | ½ |
| Eugene | 3 | 7 | .300 | 1½ |
| Tucson | 3 | 8 | .273 | 2½ |

x—late game not included.

Vancouver 030 140 431—16 20 1
Tacoma 000 003 000— 3 6 0
Brandon 1-0 and Holmes; Lemay 0-2, Church (7) and Heath.

Eugene 6-1, Phoenix 5-8
Portland 3, Tucson 5

## Umpire Clinic Here Today

An umpires' clinic will be held this afternoon at the Ingraham Hotel starting at 2 p.m.

Gordon McDonald, chief umpire of the B.C. Amateur Softball Association, will be in attendance. Anyone interested is invited to attend.

## *Hockey Scores*

**ALLAN CUP**

Port Arthur 1, Calgary 3 (Calgary leads best-of-five western final 2-1).

**MEMORIAL CUP**

Dauphin 4, Regina 8. (Regina leads best-of-seven western final 2-1).

ROYAL ATHLETIC PARK
P.C.S.L.
TODAY, 2 P.M.
VICTORIA O'KEEFES
VS.
NEW WESTMINSTER
Adults: $1.00
Ladies, O.A.P., Students, 50c
Children: 25c

## *Racing Attendance Tops Baseball Crowds Drop*

NEW YORK (AP) — Attendance was up in horse racing, auto racing, football, basketball and hockey last year in the U.S. but down in baseball, according to the 22nd annual survey on sports attendance released Saturday by Triangle Publications, Inc. Triangle publishes The Morning Telegraph and Daily Racing Form.

The survey lists horse racing, including both thoroughbred and harness, as the country's No. 1 spectator sport for the 17th consecutive year with 68,899,989 including a record 41,517,104 for the flats, or thoroughbreds.

Then the survey which covered only 11 sports, lists auto racing as second with 40,981,340 followed by: college and pro football, 37,024,080; baseball, major and minor pro leagues, 33,515,557; basketball, colleges and the two major pro leagues, 26,141,001; greyhound racing, 12,059,762; hockey, only National Hockey League, 5,301,354; soccer, 4,049,139; wrestling, 3,420,000; track and field, 3,100,000 and boxing, 1,987,400.

## Empress Winners Receive Trophies

Winners of the annual Empress Golf tournament, which concluded Saturday at Victoria Golf Club, Herb Fritz of Vancouver and Mrs. Grace Leveque of Calgary receive their trophies from Louis Finimore, manager of The Empress Hotel. Fritz defeated Allen Edwards of Portland, one up, in the men's final while Mrs. Leveque downed Mrs. W. M. King of Burlington, Wash., in the ladies' final on Friday. More than 40 prizes were distributed at the windup.

# Glengormly Wins by Nose In Sandown Park Feature

Glengormly nosed out Billings Bullet Saturday to capture the featured Times Handicap on the fifth day of the spring thoroughbred race season at Sandown Park.

Owned by Les and Mary Gilmore, the three-year-old survived a foul claim to return $8.40, $4.40 and $3.00 at the cold and wind-swept track.

**STRETCH DUEL**

Glengormly covered the three and one-half furlongs in 41 4-5 seconds, one-fifth of a second of the winning times of Roman Roda in the second race and De Moon in the sixth.

Fred Finley collected his only win of the day on Glengormly in a stretch duel with Buford Mills on Billings Bullet.

Gli-Nih-Kwa, owned by Victoria's Miss Jackie Patmore and ridden by Maurice Milline, was a close third.

Veteran Jim Broomfield stole the jockey spotlight again, riding three winners for the second-straight day to extend his lead at the halfway point of the meet.

Broomfield now has nine winners in 29 mounts, three ahead of Ron Arnold, who won twice for the second-straight day.

Broomfield got off to a fast start, bringing home Magorala's Last in the first race for the highest win payoff of the day, $11.60. He also won aboard Shant Shoot in the third race for a $9.10 payoff and Hasty Hug in the fifth race.

Arnold won on Roman Roda in the second race and King of Rulers in the eighth.

**FIRST OF SEASON**

Bill Norris also rode two winners, his first of the season, aboard Khal Me Cop in the fourth race and De Moon in the sixth race.

Attendance was 2421 and the mutuel handle was $101,652.

Next racing will be Friday with post parade at 1:45 p.m.

★ ★ ★

First race — $650, claiming, three-year-olds and up, three and one-half furlongs:
Magorala's Last (Broomfield) $11.60 $3.50 $2.60
Shadows Gem (Parsons) 2.70 2.60
Simontime (Milne) 3.80
Also ran: Dobro Vent, Lady's Affair, Assyrian Pride, Friendly Chance, Ballyrobert. Time: :42 1-5.
Quinella paid $16.10.

Second race — $650, allowance, two-year-olds, three and one-half furlongs:
Roman Roda (R. Arnold) $7.20 $3.30 $2.50
Kyleado (Barroby) 2.80 2.50
Mystic Quest (Estapper) 4.00
Also ran: Supreme Silence, Peep Sights, Court Minstrel. Time: :41 3-5.

Third race — $650, allowance, three-year-olds, six furlongs:
Shant Shoot (Broomfield) $9.10 $3.60 $[illegible]
Ma Jolie (McLeod) 3.70 2.70
Last Wink (Frazier) 3.60
Also ran: Brownie Law, Mira's Alibhai, Radio Hill. Time: 1:17 4-5.

Fourth race — $650, claiming, three-year-olds and up, six furlongs:
Khal Me Cop (Norris) $4.30 $3.20 $2.70
Flying Dave (Broomfield) 3.90 3.90 2.90
Light J's (McLeod) 4.20
Also ran: Mike L, Barby H, Prestada, San Topper. Time: 1:16 4-5.
Exacta paid $17.10.

Fifth race — $650, claiming, four-year-olds and up, six furlongs:
Hasty Hug (Broomfield) $4.80 $2.40 $2.10
Rosalito (Frazier) 2.80 2.30
Irish Jubilee (Barroby) 2.30
Also ran: Wallaroo, Laro's Boy, Warriors Desire. Time: 1:16 1-5.

Sixth race — $700, handicap, three-year-olds, three and one-half furlongs:
De Moon (Norris) $3.40 $2.[illegible]
Ukiah (R. Arnold) 4.00 3.20
Who's Haydn (Frazier) 3.10
Also ran: Bettina M, O'Leary, Sky Bug, Ardido, Canuse. Time: :41 3-5.

Seventh race — Times Handicap, $1,000, three-year-olds, three and one-half furlongs:
Glengormly (Finley) $8.40 $4.40 $3.00
Billings Bullet (Mills) 3.60 2.80
Gli-Nih-Kwa (Milne) 3.60
Also ran: Please A Crowd, Cascade Molly, Court Magic, Quickorix, Wild Tools. Time: :41 4-5.

Eighth race — $650, allowance, four-year-olds and up, six furlongs:
King Of Rulers (R. Arnold) $3.10 $2.30 $2.20
Home James (McLeod) 2.50 2.40
Revel's Turk (Frazier) 2.50
Also ran: Sherri's Star, Never Last, Concise Answer. Time: 1:15 3-5.
Quinella paid $13.

★ ★ ★

## Off-Track Bets Placed At Sandown

**VANCOUVER (CP)—British Columbia's first off-track betting shop opened Saturday despite threats of prosecution by the provincial attorney-general's department.**

**Herbert V. Holtum, 39, owner of a trucking company, said he opened offices here and in suburban Burnaby to take bets. He flew to Victoria later Saturday to place the bets at Sandown race track there.**

**He charged 50 cents a bet or 10 per cent.**

**Contacted in Banff, Attorney-General Leslie Peterson said: "I have already indicated that anyone who establishes off-track betting faces the possibility of prosecution."**

## Jockey Standings

| | Mts | 1st | 2nd | 3rd |
|---|---|---|---|---|
| Broomfield | 29 | 9 | 4 | 2 |
| R. Arnold | 27 | 6 | 2 | 0 |
| Finley | 16 | 5 | 2 | 3 |
| Barroby | 29 | 4 | 9 | 4 |
| McLeod | 27 | 3 | 6 | 6 |
| Ventrella | 11 | 2 | 3 | 0 |
| Parsons | 26 | 2 | 2 | 6 |
| Milne | 28 | 2 | 3 | 5 |
| Norris | 23 | 2 | 2 | 5 |
| J. Arnold | 6 | 2 | 0 | 1 |
| Frazier | 17 | 1 | 2 | 5 |
| Mills | 8 | 1 | 1 | 0 |
| Estapper | 5 | 1 | 0 | 1 |
| Ulrich | 1 | 0 | 1 | 0 |
| Sam | 1 | 0 | 1 | 0 |
| Ray | 3 | 0 | 1 | 0 |
| Gilbert | 6 | 0 | 0 | 1 |
| Cowan | 3 | 0 | 0 | 0 |


**SAILORS!**

The very latest, direct from England

**Puffin Sailing Dinghies**

The safest, most exciting boat afloat. Weight 60 lbs., collapsible gunwhales for cartop transport. Aluminum masts. Centre board. Ballast tanks. Fiberglas $350. Plywood $325. Kits $[illegible] plete with masts, sails, oars, outboard fitting.

Call Jack Mears, 385-7707

MEARS & WHYTE INVESTMENTS LTD.
2188 OAK BAY AVE.


## SOLUNAR TABLES WHEN TO FISH OR HUNT

by Richard Alden Knight

According to the Solunar Tables calculated for this area, the best times for hunting and fishing for the next 10 days will be as follows (Times shown are Pacific Standard times):

| A.M. Minor | A.M. Major | P.M. Minor | P.M. Major |
|---|---|---|---|
| **TODAY** | | | |
| 7:40 | 1:30 | 7:45 | 1:55 |
| **TOMORROW** | | | |
| 8:35 | 2:25 | 8:30 | 2:50 |
| **TUESDAY** | | | |
| 9:30 | 3:20 | 9:40 | 3:45 |
| **WEDNESDAY** | | | |
| 10:25 | 4:15 | 10:35 | 4:40 |
| **THURSDAY** | | | |
| 11:20 | 5:10 | 11:30 | 5:35 |
| **FRIDAY** | | | |
| — | 5:55 | 12:05 | 6:15 |
| **SATURDAY** | | | |
| 12:10 | 6:35 | — | 6:55 |
| **SUNDAY** | | | |
| 2:20 | 8:15 | 2:25 | 8:35 |
| **MONDAY** | | | |
| 2:50 | 8:55 | 2:40 | 9:15 |
| **TUESDAY** | | | |
| 3:30 | 9:35 | 3:40 | 10:00 |

Major solunar periods, last 1½ to 2 hours, dark type.
Minor periods, shorter in duration light type.

# *Player, Trevino Lead Select Field*

RANCHO LA COSTA, Calif. (AP)—Tough little Gary Player carved out a three under par 69 Saturday and surged into a share of the third round lead with Lee Trevino in golf's $150,000 Tournament of Champions.

Player and Trevino, the reigning U.S. Open champion, have a 54-hole totals of 212, three shots ahead of young Dick Lotz, who had a 70 for 215.

Trevino rallied from a bogey six on the 17th hole and sank a pressure 18-foot birdie putt on the last hole for a 70 that put him back into a tie with Player, who was already in the club house.

**ARCHER FARES**

Masters' champion George Archer tired and fell back, losing his share of the lead with double bogeys on each of the last two holes of the tough 7,114-yard par 72 La Costa Country Club course.

Archer, co-leader after 36 holes, finished with a 74 for 216.

He was tied at that figure with a 49-year-old Julius Boros, who had a 73, and Steve Reid, who shot a 70.

**TROUBLED ROUND**

Dynamic Arnold Palmer was tied for the lead at the turn, then ran into double disaster, taking two fat sevens and finishing with a 75 for 218.

His first seven, a triple bogey, came on No. 10 when he missed the green and then took four putts to get down from 30 feet.

The next came on the tough 17th for 229, far back in the select field of 28 champions chasing the $30,000 first prize.

**REMARKABLE ROUND**

Player, the British Open champion, had only one bogey in his remarkable round, missing the green on the third hole. He had birdie putts of 1½, 6, 12 and 12 feet.

The flamboyant Trevino opened with a birdie, ran off 10 consecutive pars and added two more birds. He bogeyed the 17th when he was in the deep rough and failed to reach the green.

Gene Littler, one shot back going into the third round, took a 75 for 218 and was tied with Palmer and Billy Casper, who had a 71.

| | |
|---|---|
| Gary Player | 68-74-69—212 |
| Lee Trevino | 74-68-70—212 |
| Dick Lotz | 67-78-70—215 |
| Steve Reid | 71-75-70—216 |
| Julius Boros | 69-74-73—216 |
| George Archer | 71-71-74—216 |
| Billy Casper | 71-76-72—219 |
| Arnold Palmer | 69-74-75—218 |
| Gene Littler | 75-68-75—218 |
| Dave Stockton | 69-75-75—219 |
| Bob Charles | 73-73-74—220 |
| Tom Shaw | 72-73-75—220 |
| Nunky Henry | 77-74-76—227 |
| Charles Sifford | 74-76-77—227 |
| Bob Lunn | 75-74-73—222 |
| Don January | 71-78-73—222 |
| Ron Cerrudo | 74-73-75—222 |
| Dan Sikes | 78-73-77—228 |
| Ken Still | 77-78-74—234 |
| Tom Weiskopf | 69-78-77—224 |

## Wilcox Overtakes Mowry To Share Azalea Lead

**WILMINGTON, N.C. (AP) — Terry Wilcox shot the day's best score, a five-under-par 66, Saturday to tie Larry Mowry, who shot 67, for a one-stroke 36-hole lead at 135 in the $33,000 Azalea Open golf tournament.**

**Bob Stone, first round co-leader, battled back with a closing nine of 31 after hooking his way to three first-nine bogeys for a 70 that gave him a third-place tie at 136 with Randy Petri, who shot 68.**

**Joe Campbell, who shared the first round lead with Stone, slipped to par 71 and a four-way tie for fifth place at 137.**

**Al Balding of Toronto fired a 72 for 141.**

## Ruth Jessen Leads Lady Carling Golf

ATLANTA, Ga. (AP) — Ruth Jessen, shooting for her first tour title in five years, shot the only sub-par score Saturday and took a one-stroke lead in the second round of the $17,500 Lady Carling open golf tournament with a 141 total.

The 32-year-old blonde, handicapped by illness and operations in recent years, fired a 71 on the 6,380-yard Cannongate Golf Club course. No other player broke par of 72 as chilly winds swept over the course.

Kathy Whitworth, winner of the last three tournament crowns, and first-round leader Mickey Wright were tied for second with 142 totals.

Miss Whitworth blew a share of the lead on the last hole when she missed a five-foot putt for her par and finished with 72 for the day. Miss Wright, who opened with a 68, rimmed the cup on the 18th hole with a 30-footer which would have pushed her into a tie. She shot a 74.

Fourth was retained for the second day by Louise Suggs, who shot a 75 for a 146 total. Tied at 148 were Sandy Spuchic, Shirley Englehorn and Murle Lindstrom.

Defending champion Carol Mann, who never strayed over a par a year ago, soared to an 82 and was down in the pack at 155.

Sandra Post of Oakville, Ont., was tied with four others for ninth spot at 153. She added a 76 Saturday to her first-round 77.

Third round play started today.

## Gabby Golfer Takes Lead At Talahassee

TALAHASSEE, Fla. (AP) — Gabby Bob Shaw, colorful rookie on the pro golf tour, fired a four-under-par 68 Saturday to take a one-stroke lead over Lanky Larry Hinson in the third round of the $35,000 Tallahassee Open golf tournament.

The 24-year-old Shaw, constantly talking with his gallery, flew around the rolling 7,008-yard Killearn Course in 33-35—68 for a 54-hole total of 210.

Hinson, 1967 NCAA college division champion, hit the skids with five bogies and one double bogie for a 77 after grabbing the lead with a record 64 on Friday. His total is 211.

Perennial runner-up Tommy Aaron and Chuck Courtney were one stroke back at 212.

## *Munro Selected*

CALGARY (CP)—Scotty Munro of Calgary Centennials has been selected as the outstanding coach in the Western Canada Hockey League by his seven fellow coaches in the junior circuit. Munro came to Calgary from Estevan, last year and guided the Centennials to second place in the WCHL's western division.

# *Jay Ray Wins California Derby*

ALBANY, Calif. (AP) — Claiborne Farms' Jay Ray overtook King Lima in the home stretch Saturday and won going away in the $100,000 California Derby at Golden Gate Fields.

The Kentucky-bred three-year-old, with Manuel Ycaza up, stayed in the middle of the pack until he pulled up on King Lima in the backstretch and put on a burst of speed at the far turn.

Fleet Allied moved up behind Jay Ray for second, with King Lima fading to third.

Both Jay Ray and Fleet Allied will be sent to the Kentucky Derby to challenge unbeaten Majestic Prince, their owners said.

Jay Ray went to the post at 5-2 odds and was the pre-race favorite for a crowd of 20,026, the largest here for the season.

Claiborne Farms, which paid a $10,000 suplemental fee and flew the son of Double Jay out Wednesday, earned first prize money of $75,000.

First race — $2,300, claiming, three-year-olds, one mile:
Sandy Rabbit (Peichoto) $9.40 $5.00 $3.60
Sun Gunner (Benjamin) 6.00 4.00
Mojave Desert (Cruz) 8.20
Also ran: Billy Buster, Wilson Hill Prince, Nehchao's Risk, Rocket Mike, Don't Look, Score Eagle, Reserve Power. Time : 1:39 2-5.

Second race — $3,500, claiming, four-year-olds and up, one and one-sixteenth miles:
dh-Strike Me Hansom (Tierney) $5.20 $5.20 $3.60
dh-More Of Mort (Jennings) 6.00 5.20 3.60
Fleet Event (Howlenson) 7.20
Also ran: Determined Gypsy, Raider Boy, Rapid Fleet, Kings Delight, Plectrum, Rosie's Steel. Time: 1:45 2-5.
dh—Deadheat for first.
Daily Double—Sandy Rabbit to Strike Me Hanson paid $24.40; Sandy Rabbit to More Of Mort paid $28.00.

Third race — $3,200, starter allowance, four-year-olds and up, one and one-quarter miles:
Balach (Leonard) $10.80 $4.60 $3.60
Student Driver (Tierney) 3.20 2.80
Flyingphere (Lewis) 4.40
Also ran: Moon's Delight, Francisco Dunham, Count Chinita, Galahoe, New Palmer, Eclipse All, Out On Bail, O Empty Wagon. Time: 2:06.

Fourth race — $6,500, allowances, three-year-olds, one mile:
Y. Fab (Jennings) $22.20 $8.60 $4.80
Short Date (Wilburn) 9.40 5.40
Summer Cottage (Tierney) 3.80
Also ran: Ballistic Missile, Swift Imbroe, Shining Bush, Hold The Line. Time: 1:37 3-5.

Fifth race — $6,000, claiming, four-year-olds and up, one mile:
North Bound (Wilburn) $17.20 $8.20 $4.[illegible]
Diamond D. (York) 6.40 4.80
Hy Pirnie (Tierney) 6.00
Also ran: Batista Cross, Big Deal II, Atticus, David II, Reckless Moment, Bid. Time: 1:37 2-5.

Sixth race — $6,000, allowances, four-year-olds and up, one and one-sixteenth miles:
Chad's Boy (Ycaza) $11.40 $[illegible]
Nigrula (Tierney) 5.80 4.00
Hail To Garr (Arterburn) 5.60
Also ran: Transportation, Haig's Task, Hiker, Golden Entre, Sky Hunter. Time: 1:44 1-5.

Seventh race — $10,000, allowances, four-year-olds and up, one and one-sixteenth miles:
Damage Control (Lewis) $7.40 $[illegible] $3.[illegible]
Sheldrake (Hawkenson) 6.40 4.40
Carang (Volske) 4.20
Also ran: Eagle Feather, My Captain, Nageire. Time: 1:43.

Eighth race — $127,000, California Derby, three-year-olds, one and one-eighth miles:
Jay Ray (Ycaza) $7.20 $4.20 $3.20
Fleet Allied (Hall) 4.20 4.40
King Lima (Arterburn) 3.40
Also ran: Noholme Jr., Lonny's Secret, Big Mouth Sam, Governors Party, Mr. Joe F. Time: 1:48 4-5.

Ninth race — $5,000, starter allowance, four-year-olds and up, one and one-quarter miles:
Gandolf The Gray (Della) $28.60 $8.20 $5.[illegible]
Wantago North (Diaz) 3.60 3.00
Sleep Robber (Tierney) 3.60
Also ran: Another Color, Tragos, Suptild, Flame King, Persian Rug, Trojan Blue. Time: 2:08.
Attendance 20,026. Mutuel handle $1,726,255.

## City Players Gain Finals In Squash

VANCOUVER—Doug Hawkes and Dave Price of Victoria advanced to today's finals of the B.C. Squash Tournament at the Vancouver Racquets Club Saturday.

Hawkes, in the veterans "B" division, defeated George Smith of Vancouver, 3-1, and will meet Bill Crawford, also of Vancouver, in the final.

Price, competing in the "D" division, took matches from E. Davies and Alex McGowan before edging Roger Schmidt of Vancouver, 3-2, in the semifinal. Les Strongman of Vancouver eliminated Phil Green of Victoria in a "D" division match.

## Race Driver Badly Hurt

RIVERSIDE, Calif. (UPI) — Ron Courtney, veteran driver from Chicago, was critically injured in a fiery accident Saturday in qualifying for the inaugural Riverside Continental Grand Prix for Formula A cars.

Courtney, 40, was taken to the hospital with burns and a head injury.

Courtney's Lola Chevy stalled after spinning out on turn seven and was struck broadside by Sam Posey's Eagle Chevy. Both cars burst into flames but Posey was pulled uninjured from his car by firemen.

## *Seventh Win*

NEW YORK (AP) — Unbeaten Donato Paduano of Montreal won his seventh fight Friday night by pounding out an unanimous decision over Juan Ramos of New York in a scheduled eight-round middleweight bout at Felt Forum.


★ SALESMAN ★

THE MAN:
Young, Energetic, Ambitious

THE JOB:
Commercial Food Equipment

THE COMPANY:
Alexander Food Equipment Ltd.
P.O. Box 475, Victoria, B.C.

Reply in Writing Please

OBJECTIVE: CAREER

The Regular Officer Training Plan is for bright young men looking for a meaningful career. You undertake a complete university education with a degree in arts, sciences, or engineering plus full military training. Result: you graduate as a complete man: well-educated, with an officer's commission in the Canadian Armed Forces. Act now because we begin selecting candidates early in the New Year. For full information, visit:

Canadian Forces Recruiting Centre
1002 Wharf St., Victoria, B.C.
Phone 386-8021

THE REGULAR OFFICER TRAINING PLAN
Royal Military College of Canada, Kingston, Ontario
Royal Roads Military College, Victoria, B.C.
Collège Militaire Royal de Saint-Jean, Que.
Canadian Universities


## Ryun Paces Kansas To World Record

LAWRENCE, Kan. (AP)—Jim Ryun, running for the last time as a collegian on his home track, paced the University of Kansas to a world record in the distance medley relay Saturday at the 44th Kansas Relays.

Ryun, cheered to the finish line by a throng of 20,000 in sun-splashed Memorial Stadium, was clocked in 3:57.6 for his anchor mile.

Kansas' record time was 9 minutes 33 seconds flat, bettering the existing world mark of 9:33.4 by Fort MacArthur, Calif. set last year.

The Jayhawks held the U.S. collegiate record at 9:33.8, set in 1967.

Jim Neihouse led off for Kansas, stepping the half-mile in 1:50.4. Randy Julian ran his quarter-mile in 47.1 seconds, and Thorn Bigley turned in 2:57.9 for the three quarters.

Bigley gave Ryun the baton 10 yards behind Drake's Elliott Evans. Ryun overtook Evans on the second lap and beat him by about 100 yards. Drake was timed in 9:47.2 for second.

Ryun had run a 4:01.2 Friday in anchoring Kansas to victory in the four-mile relay. His lap times Saturday were :59, 1:58.7 and 3:02.0.

## Flaman Fired

DETROIT (AP)—Detroit Red Wings of the National Hockey League have announced they have dismissed Fern Flaman, coach of their Central Hockey League Fort Worth farm team.

# *Reporter Sticks To Leafs Story*

OTTAWA (CP) — The sports reporter who broke the story here Thursday that Maple Leaf Gardens was about to be sold to Columbia Broadcasting System refuses to be body-checked by a flurry of denials.

Marc Charlebois, sports director of radio station CKOY, said today he is still convinced his information is sound despite quick denials from Gardens management and CBS in New York.

Charlebois said in an interview he first heard the report Monday in Montreal. "I checked it out in Ottawa Tuesday and confirmed it with a good Toronto source Wednesday."

"I still believe the report to be accurate. Wait and see."

## Douglass To Bears

**CHICAGO (AP) — Bobby Douglass, a No. 2 draft choice has signed a National Football League contract, the Chicago Bears announced Saturday. Douglass, who guided Kansas into the Orange Bowl, had also been negotiating with Vancouver Lions.**


$5 UP LEAVE YOUR INCOME TAX WORRIES TO US!
B.C. Stenographic Tax and Accounting Services
Office: 386-6623, Room 8
Open Eves., 918 Gov't St.

Men's Jogging Suits

The action sweat suits for active sports, running, gardening, camping, fishing, etc. Thick fleece lining, elastic waist and cuffs, new type nylon zipper; and GUARANTEED SHRINK-RESISTANT. Colors: gold, blue or green, in sizes medium and large only. A top quality, Canadian-made garment 9.95

THERE'S MORE FOR YOU DOWNTOWN

SPENCER'S STORES LTD.
1110 GOVERNMENT STREET



WHO NEEDS A BATHTUB?

OUTHOUSE RACES
At
Cowichan Bay, May 19/69

Get all the information from the following sponsors:

- PRICE'S PIER 66
- ANCHOR MARINA
- 4 WAYS TRAILER PARK
- McDONELL'S MARINA
- COWICHAN BAY INN
- BAYSTORE MARINA

AT COWICHAN BAY



MAVERICK

Today's Kind of Car . . .
For Today's Kind of Driving!

$2547.00 [illegible]mplete

SEE AND TEST DRIVE TODAY

PETER POLLEN FORD

"Peter Pollen Guarantees a Better Buy"

Yates at Cook 384-1144

On Sale 9:30 a.m. Monday, April 21

# MONDAY 1.49 DAY

## Simpsons-Sears

# HILLSIDE SHOPPING CENTRE

Quantities Limited! No Phone, Mail Or C.O.D. Orders!
PARK FREE . . . NO TIME LIMIT . . . NO TICKETS

## SAVINGS IN FABRICS

TAFFETA LINING—54" wide. Good quality. Reg. 1.29 Yd. ... Sale Price 2 yards for 1.49

PERCALE PRINTS — 36" wide. For all-purpose sewing. Good quality. Reg. 79c Yd. ... Sale Price 3 yards for 1.49

BROADCLOTH—36" wide. Ideal for children's clothes and blouses. Reg. 69c Yd. ... Sale Price 3 yards for 1.49

FLANNELETTE — 36" wide, softly napped. Absorbent. Ideal for family sleepwear. Reg. 69c Yd. ... Sale Price 3 yards for 1.49

COTTON—36" wide. White and assorted colours ... Sale Price 2 yards for 1.49

HOMESPUN—44" wide. Heavy quality, ideal for sportswear, dresses. Good selection of patterns. Reg. 2.49 Yd. ... Sale Price, Yd. 1.49

UNCRUSHABLE LINEN—45" wide. Crease resistant. The perfect traveller. Reg. 2.99 Yd. ... Sale Price ¾ yard for 1.49

SPORTSWEAR COTTON — 44" wide. Good quality. Gay colour selection. Reg. 1.49 Yd. ... Sale Price 1½ yards for 1.49

PEN AND INK PRINTS—All cotton prints 45" wide. Wash and wear. Colourfast. For dresses, blouses, aprons. Reg. 1.49. Sale Price 1¼ yards for 1.49

WHITE COTTON ASSORTMENT—Better quality cotton for blouses, collars. Reg. 1.49 Yd. ... Sale Price 1½ yards for 1.49

Personal Shopping: Fabrics (36)
Simpsons-Sears: Hillside

## SERVICE STATION

LUBRICATION—Standard fittings ... Sale Price 1.49

OIL CHANGE—4 quarts heavy duty ... Sale Price 1.49

FRONT WHEEL PACK—Standard cars ... Sale Price 1.49

BRAKE ADJUSTMENT—Canadian cars ... Sale Price 1.49

Personal Shopping: Service Station (190)
Simpsons-Sears: Hillside

## AUTO ACCESSORIES

CHAMOIS—15x16", for home or car. Reg. 1.99 each ... Sale Price, Ea. 1.49

HAND CLEANER—Allstate ... Sale Price 2 for 1.49

CAR WASH—Allstate, 32-oz. ... Sale Price, Ea. 1.49

WHEEL WRENCH—Four-way, for all cars ... Sale Price, Ea. 1.49

ENGINE RENU—Allstate oil additive. Reg. 2 for 2.78 ... Sale Price 2 for 1.49

CLOTHES HANGER—Fits full across the car ... Sale Price, Ea. 1.49

REGULAR MOTOR OIL—No detergent. 20 or 30 weight. Reg. 4 quarts 2.00 ... Sale Price 4 qts. 1.49

CAR MATS—14x16". Red, Blue or Green ... Sale Price 2 for 1.49

CAR POLISH—Turtle wax. Liquid. 16-oz. bottle ... Sale Price, Ea. 1.49

CAR POLISH—Simonize liquid. Blue ... Sale Price, Ea. 1.49

SEAL BEAMS—6 or 12-volt ... Sale Price, Ea. 1.49

LITTER BASKET—By Rubbermaid. Reg. 1.99 ... Sale Price, Ea. 1.49

DASH TRAY—Fits on dash of car. Reg. 1.99 ... Sale Price, Ea. 1.49

SNACK TRAY—Fits on hump in floor of car. Reg. 2.29 ... Sale Price, Ea. 1.49

Personal Shopping: Auto Accessories (38-38A)
Simpsons-Sears: Hillside

## PICTURES, LIGHTS

MINIATURE REPRODUCTIONS ... Sale Price, Ea. 1.49

PRINTS—Children of other lands. Reg. 3 for 2.85 ... Sale Price 3 for 1.49

BRASS PLAQUES—Reg. 1.49 each ... Sale Price 2 for 1.49

EYE-SAVER BULBS—"Westinghouse". Reg. 6 for 2.10 ... Sale Price 6 for 1.49

LAMP SHADES—Utility or Ballerina ... Sale Price 2 for 1.49

Personal Shopping: Lamps and Pictures (21)
Simpsons-Sears: Hillside

## RECORDS, ACCESSORIES

RECORD RACKS—Reg. 1.99 each ... Sale Price, Ea. 1.49

BATTERIES—Choice of Penlight, "D" cell or "C" cell batteries. Reg. 6 for 2.25 ... Sale Price 6 for 1.49

STEREO LPs—"Camden" records. Reg. 1.98 each ... Sale Price, Ea. 1.49

7" RECORDING TAPE—1,200' Polyester quality. Reg. 1.99 each ... Sale Price, Ea. 1.49

RECORD CADDYS—Hold 45-rpm records. Reg. 1.99 ... Sale Price, Ea. 1.49

Personal Shopping: Records (58)
Simpsons-Sears: Hillside

## GARDEN SHOP SPECIALS

PATIO TUBS—10" wooden. Reg. 1.98 ... Sale Price, Ea. 1.49

POTTING SOIL—30 pounds. Reg. 1.98 ... Sale Price, Bag 1.49

BONE MEAL—10 pounds. Reg. 1.79 ... Sale Price, Bag 1.49

CYPRESS ELWOODII—Reg. 2.99 ... Sale Price, Ea. 1.49

PAMPAS GRASS ... Sale Price, Ea. 1.49

GLADIOLI BULBS—36 pack ... Sale Price 1.49

PLASTIC WATER CAN—Reg. 1.99 ... Sale Price, Ea. 1.49

FISH FERTILIZER—Reg. 1.99 ... Sale Price 1.49

DWARF EVERGREEN AZALEA ... Sale Price 1.49

KITTY TISSUE—25-pound. Reg. 2.29 ... Sale Price 1.49

C. COUNTRY BUDGIE SEED—16-ounce. Reg. 39c each ... Sale Price 5 for 1.49

C. COUNTRY CANARY SEED—16-ounce. Reg. 39c each ... 5 for 1.49

TRAILING BEGONIA BULBS—Packet of three. Reg. 99c packet ... Sale Price 2 pkts. 1.49

DOUBLE BEGONIA BULBS—Eight per packet. Reg. 99c pack ... Sale Price 2 for 1.49

CLEMATIS VINE—Reg. 2.00 ... Sale Price, Ea. 1.49

5' UNPAINTED FAN TRELLIS—Reg. 99c each ... Sale Price 2 for 1.49

WOODEN HANGING BASKETS—Reg. 2.29 ... Sale Price 1.49

JUNIPERS—Assorted varieties. One-gallon containers. Reg. 2.29 ... Sale Price 1.49

ARTIFICIAL ORANGE PLANTS—Reg. Price 69c ... Sale Price 3 for 1.49

PEAT POTS—Small package of 36. Reg. Price 99c ... Sale Price 2 for 1.49

GIANT DOUBLE PEONY TREE—Assorted colours. Reg. 2.00 ... Sale Price 1.49

10 POUNDS FERTILIZER—Sulphate of ammonia ... Sale Price 1.49

Personal Shopping: Garden Shop (71)
Simpsons-Sears: Hillside

## BUILDING SUPPLIES

GALVANIZED EAVESTROUGH—10' length. Reg. 1.99 ... Sale Price, Ea. 1.49

GALVANIZED DOWN PIPE—10' length. Reg. 1.99 ... Sale Price, Ea. 1.49

PLASTIC TILE—Green, Beige, Pink or White. Five sq. ft. Reg. 2.00 ... Sale Price 1.49

CERAMIC TILE—1x1' size. Beige, Green, Pink or White. Reg. 99c one sq. ft. ... 2 sq. ft. 1.49

Personal Shopping: Building Supplies (64)
Simpsons-Sears: Hillside

## SMOKERS' SUPPLIES

4 PACKETS CIGARETTES, 1 CARTON BOOK MATCHES ... Sale Price 1.49

1 LIGHTER, 1 PACKAGE RONSON FUEL, 2 PACKET CIGARETTES ... Sale Price 1.49

1 PIPE, 1 PACKAGE SAIL OR AMPHORA, 1 TOBACCO POUCH ... Sale Price 1.49

1 TIN MATINEE TOBACCO and 1 CARTON BOOK MATCHES— ... Sale Price 1.49

Personal Shopping: Tobacco (87t)
Simpsons-Sears: Hillside

# $1.49 FAMILY CLOTHING FEATURES

## MEN'S FURNISHINGS

BRIEFS—100% combed cotton. S.M.L. Reg. 1.29 pair ... Sale Price 2 Pr. 1.49

VESTS—100% combed cotton. S.M.L. Reg. 1.29 each ... Sale Price 2 for 1.49

BOXER SHORTS — Combed cotton. Assorted patterns. Reg. 1.00 pair ... Sale Price 2 Pr. 1.49

BRIEFS—Stretch antron. One size fits all. Reg. 2.00 pair ... Sale Price, Pr. 1.49

T-SHIRTS—Crew neck. One size fits all. Reg. 2.29 each ... Sale Price, Ea. 1.49

HANDKERCHIEFS—All cotton. White. Reg. 3 for 1.00 ... Sale Price 6 for 1.49

BELTS—All leather. Sizes 30 to 38. Reg. 2.00 ... Sale Price, Ea. 1.49

TIES—Assorted patterns. Reg. 2.00 ... Sale Price, Ea. 1.49

TIES—Assorted patterns. Reg. 2.50 ... Sale Price, Ea. 1.49

UMBRELLAS—Rainy day protection. Reg. 2.49 ... Sale Price, Ea. 1.49

SOCKS—Assorted patterns, and colours. Fit 10 to 13. Reg. 1.00 pair. Sale Price 2 Pr. 1.49

EXECUTIVE SOCKS — 17½". Assorted patterns and colours. Fit sizes 10 to 13. Reg. 1.98 pair ... Sale Price, Pr. 1.49

SHORT-SLEEVE SPORT SHIRT — Assorted colours. Perma-Prest. Sizes S.M.L. Reg. 3.98 each ... Sale Price, Ea. 1.49

Personal Shopping: Men's Furnishings (33)
Simpsons-Sears: Hillside

## MEN'S WORK CLOTHING

WORK GLOVES—Split leather. Open cuff. Reg. 1.98 pair ... Sale Price, Pr. 1.49

WORK SHIRTS—Cotton spruce. Tan. Full cut. Sanforized. Reg. 1.98 each ... Sale Price, Ea. 1.49

WORK SOCKS—Reinforced toes and heel. Grey only. Reg. 99c pair ... Sale Price 2 Pr. 1.49

CAP—Utility cap. Assorted colours. Reg. 2.19 each ... Sale Price, Ea. 1.49

YOUNG MEN'S CASUALS—Assorted styles and colours. 28"-34" waist ... Sale Price 1.49

Personal Shopping: Men's Work Wear (41)
Simpsons-Sears: Hillside

## GIRLS' NIGHTWEAR

BABY DOLLS, GOWNS AND TAILORED PYJAMAS—In combed cotton or Perma-Prest Fortrel and cotton blend. Sizes 8 to 14. Reg. 2.98 each ... Sale Price, Ea. 1.49

Personal Shopping: Girls' Wear (77)
Simpsons-Sears: Hillside

## ACCESSORIES

LADIES' UMBRELLAS — Plain colours. 10-rib frame. Nylon material. 1.99 value ... Sale Price, Ea. 1.49

KIDDIES' UMBRELLAS—Popular floral designs. Reg. 1.98 ... Sale Price, Ea. 1.49

NYLON GLOVES—Novelty trim. White, shortie length. Size A (6½-7), B (7½-8). 1.99 value ... Sale Price, Pr. 1.49

LADIES' ACRYLIC SHELLS—Some round and some turtle necks. Assorted solid shades. Sizes S.M. 1.99 value ... Sale Price, Ea. 1.49

Personal Shopping: Women's Accessories (88)
Simpsons-Sears: Hillside

## FAMILY FOOTWEAR

WOMEN'S SNEAKERS—Black and white. Sizes 5-10. Reg. 1.99 pair ... Sale Price, Pr. 1.49

MISSES' SNEAKERS—Black and white. Sizes 11 to 3. Reg. 1.99 pair ... Sale Price, Pr. 1.49

RUNNING SHOES—Black. Sizes 5-10 and 11-13. Reg. 1.99 pair ... Sale Price, Pr. 1.49

WOMEN'S SLIPPERS — Assorted styles and colours. Sizes 5-9. Reg. 1.98 pair ... Sale Price, Pr. 1.49

Personal Shopping: Women's, Children's Footwear (34)
Simpsons-Sears: Hillside

MEN'S AND BOYS' GYM SHOES — Boot and oxford style. Black and white. Boys' 1-5. Men's 6-12. Reg. 1.99 pair ... Sale Price, Pr. 1.49

Personal Shopping: Men's and Boys' Footwear (67)
Simpsons-Sears: Hillside

## BOYS' WEAR

BOYS' BRIEFS—All cotton. White. Sizes 8 to 16 ... Sale Price 3 Pr. 1.49

BOYS' T-SHIRTS—All cotton, crew neck. White. Sizes 8 to 16. 1.00 value each ... Sale Price 2 for 1.49

BOYS' UMBRELLAS—100% nylon. Steel shaft. Black only. Reg. 1.99 ... Sale Price, Ea. 1.49

BOYS' DICKIES — Black, white, green or burgundy. One size. Reg. 99c each ... Sale Price 2 for 1.49

BOYS' BELTS—1¾" width. Simulated leather. Reg. 1.99 ... Sale Price, Ea. 1.49

BOYS' KNIT SHIRTS — 100% combed cotton. Short sleeves. Sizes S.M.L.XL. Reg. 1.98 ... Sale Price, Ea. 1.49

BOYS' SOCKS—Banlon Air-cell construction. 4 colours. Sizes M.L. Reg. 99c pair ... Sale Price 2 Pr. 1.49

BOYS' SPORTSHIRT—100% cotton. Short sleeves. Button-down collar. Sale Price, Ea. 1.49

BOYS' PYJAMAS—Flannelette. Fancy patterns. Sizes 8 to 16. Reg. 2.29 ... Sale Price, Pr. 1.49

BOYS' SWEATSHIRTS — Fleece lined. Short sleeves. Assorted colours. Sizes S.M.L.XL. ... Sale Price, Ea. 1.49

BOYS' JEANS—Blue denim. Belt loops. Sizes 8 to 16. Reg. 1.99 pair ... Sale Price, Pr. 1.49

BOYS' PYJAMAS—Broadcloth. Machine wash. Sizes 8 to 16. Reg. 1.99 ... Sale Price, Pr. 1.49

BOYS' SWEATSHIRTS — Fleece lined. Long sleeves. Sizes S.M.L.XL. Reg. 1.99 ... Sale Price, Ea. 1.49

BOYS' SOCKS—Cotton blend. Assorted colours ... Sale Price 3 for 1.49

Personal Shopping: Boys' Wear (40)
Simpsons-Sears: Hillside

## FOUNDATIONS

PETER PAN BRA—Padded with fibrefill. Adjustable straps. A and B cup. 3.00 value ... Sale Price, Ea. 1.49

PADDED BRA — Lined nylon, lace frame and cups. Fibrefill padding. Adjustable stretch straps. A and B cup fittings. Reg. 2.29 ... Sale Price, Ea. 1.49

PANTIES — Two-way stretch. Broken size range. Assorted colours ... Sale Price 2 for 1.49

GARTER BELTS—Cotton. Sizes 24, 26, 28, 30 ... Sale Price 2 for 1.49

MATERNITY GARMENTS — Clearance. Substandards. (If perfect would be $4 to $8 ... Sale Price, Ea. 1.49

Personal Shopping: Foundations (13)
Simpsons-Sears: Hillside

## LINGERIE VALUES

COTTON GOWN—Assorted colours. S.M.L. ... Sale Price, Ea. 1.49

BABY DOLLS—Cotton. Assorted colours. S.M.L. ... Sale Price, Pr. 1.49

COTTON SLEEPCOAT—Assorted colours. S.M.L. ... Sale Price, Ea. 1.49

BRIEFS—Assorted colours. S.M.L. ... Sale Price 3 for 1.49

PETTI PANTS—Assorted colours. S.M.L. Reg. 2.00 ... Sale Price, Ea. 1.49

SATINETTE BRIEFS—Assorted colours. S.M.L. Reg. 2.00 ... Sale Price 2 for 1.49

BRIEFS—Satinette with lace trim. S.M.L. Reg. 2.50 ... Sale Price, Pr. 1.49

JAX BRIEF — Flex seat, band leg or elastic. White. S.M.L. Reg. 89c ... Sale Price 3 for 1.49

STRETCH BRIEF—One size fits all. White. Reg. 1.00 ... Sale Price 2 for 1.49

Personal Shopping: Lingerie (28)
Simpsons-Sears: Hillside

## SAVINGS ON HOSIERY

SEAMLESS MESH NYLONS — First quality, popular shades. Sizes 9 to 11. Reg. 45c pair ... Sale Price 4 pr. 1.49

STRETCH TOP NYLONS — First quality, popular shades. Sizes 3 to 11 ... Sale Price 3 for 1.49

FOLDING SLIPPERETTES—Composition soles, stacked heels, Ballerina style, plain and novelty vamps. Assorted styles. Sizes S.M.L.XL. ... Sale Price, Pr. 1.49

PANTI HOSE—First quality. 20 denier, seamless mesh. Beige or Spice. Sizes S.M.L. Reg. 1.99 ... Sale Price, Pr. 1.49

STRETCH NYLON THIGH HIGHS — Fish net pattern. Nude heels. Assorted colours. One size fits 9 to 11. Reg. 99c pair ... Sale Price 3 Pr. 1.49

Personal Shopping: Hosiery (15)
Simpsons-Sears: Hillside

## INFANTS' WEAR

BOYS' WHITE DRESS SHIRT—Perma Prest. Button-down. 3-6x. Reg. 1.99 ... Sale Price, Ea. 1.49

BOYS' BRIEFS—Carded cotton. Sizes 2, 4, 6, 6x. Reg. 69c pair. Sale Price 5 Pr. 1.49

BOYS' JEANS—Western style. Navy. Sizes 3-6x. Reg. 1.99 pair ... Sale Price, Pr. 1.49

GIRLS' SLIMS—Perma Prest. Printed cotton. Sizes 3-6x. Reg. 1.99 pair ... Sale Price, Pr. 1.49

INFANTS' CRAWLERS—Pinwale corduroy. 12, 18, 24 months. Reg. 1.99 pair ... Sale Price, Pr. 1.49

INFANT-T-SHIRTS—Combed cotton jersey. Patterns on white. Sizes 1-3x. Reg. 99c each ... Sale Price 2 for 1.49

BOYS' T-SHIRTS — Cotton knit. Crew neck. Over-all stripe. Sizes 4-6x. Reg. 89c each ... Sale Price 2 for 1.49

GIRLS' SHELLS — Cotton knit. Assorted solid colours. Sizes 4-6x. Reg. 99c each ... Sale Price 2 for 1.49

Personal Shopping: Infants' Wear (30)
Simpsons-Sears: Hillside

## PLUMBING AND HEATING

AQUA-QUEEN FORCE CUP—Colours include: Aqua, Pink, Lavender and Yellow. Reg. 1.99 ... Sale Price, Ea. 1.49

5' ALUMINUM SHOWER ROD—Fittings included. Reg. 2.79 ... Sale Price 1.49

LIQUID DRAIN CLEANER—Fast-acting, no odor. Reg. 1.39 quart ... Sale Price 2 qts. 1.49

LIQUID BOWL CLEANER—Cleans and deodorizes. Reg. 1.39 quart ... Sale Price 2 qts. 1.49

TOWEL BAR—18" square design. Chrome with ends. Reg. 2.39 ... Sale Price, Ea. 1.49

LUCITE TOWEL RING—Chrome wall fitting. Reg. 2.49 ... Sale Price, Ea. 1.49

SAN-O-VAN—All-purpose sanitizer. Reg. 2.29 ... Sale Price, Ea. 1.49

1" DISPOSABLE FURNACE FILTERS—Reg. 89c each ... Sale Price 3 for 1.49

HOT AIR DEFLECTORS—Adjustable. Reg. 1.98 ... Sale Price, Ea. 1.49

Personal Shopping: Plumbing and Heating (42)
Simpsons-Sears: Hillside

## ELECTRICALS

DEMINERALIZER — Takes minerals out of water for steam irons. Reg. 99c each ... Sale Price 2 for 1.49

TEFLON CLEANER — Cleans coffee-makers and Teflon cookware. Reg. 99c each ... Sale Price 2 for 1.49

PAN KLEEN—Cleans outside of any frypan; 8-oz. size with applicator. Reg. 99c each ... Sale Price 2 for 1.49

NIGHT LIGHT—Brown plastic with hooded 7-watt bulbs. Reg. 89c each ... Sale Price 2 for 1.49

EXTENSION CORD—Nine feet long. Reg. 89c each ... Sale Price 2 for 1.49

60-WATT BULBS—Reg. 2 for 69c ... Sale Price 6 for 1.49

100-WATT BULBS—Reg. 2 for 69c ... Sale Price 6 for 1.49

OCTAGONAL BOXES—Reg. Price 99c each ... Sale Price 6 for 1.49

SWITCH BOXES—Reg. Price 49c ... Sale Price 6 for 1.49

SWITCHES, SINGLE POLE—Reg. Price 49c ... Sale Price 6 for 1.49

RECEPTACLES—Reg. Price 49c ... Sale Price 6 for 1.49

FANCY SWITCH PLATE SELECTION—Reg. Price 1.99 ... Sale Price 1.49

Personal Shopping: Electricals (34)
Simpsons-Sears: Hillside

## HARDWARE SPECIALS

THREE-PIECE GARDEN SET—Trowel, fork, cultivator. Chrome-plated blades ... Sale Price, Set 1.49

BRUME RAKE—Spring steel teeth. 19" wide. Reg. 1.99 ... Sale Price, Ea. 1.49

CULTIVATOR—Three curved teeth ... Sale Price, Ea. 1.49

WEEDER—Long handle, V-shaped cutter ... Sale Price, each 1.49

8¼" PRUNER—Precision-ground blades. Plastic-coated handles ... Sale Price, Ea. 1.49

SAWHORSE BRACKETS—18-gauge cold-rolled. Supports 1,000 pounds ... Sale Price, Pr. 1.49

1" BRASS PADLOCK—Solid brass pin tumbler. Reg. 1.99 ... Sale Price, Ea. 1.49

CARPET CASTERS—Smooth ball-bearing action. Set of 4. Reg. 1.98 set ... Sale Price, Set 1.49

FIBERGLASS SCREENING—24x72" roll. Grey finish. Reg. 2.19 roll ... Sale Price, Roll 1.49

WATER PUMP PLIERS—9¼" long. Plastic-covered handles. Reg. 1.99 ... Sale Price, Ea. 1.49

REPLACEMENT DOOR KNOBS—Fluted glass. 3¼" spindle. Reg. 2.19 pair ... Sale Price, Pr. 1.49

6" DIAGONAL PLIERS—Insulated handles ... Sale Price, Pr. 1.49

8" LINESMAN PLIERS—Drop forged ... Sale Price, Pr. 1.49

Personal Shopping: Hardware (9)
Simpsons-Sears: Hillside

## CANDY SPECIALS

1 LB. LOWNEY'S BRIDGE MIX, 1 LB. LICORICE ALLSORTS, 1 LB. JUMBO GUMS ... Sale Price 1.49

3 LBS. WHITE HEATHER ... Sale Price 1.49

Personal Shopping: Candy Counter (87c)
Simpsons-Sears: Hillside

## JEWELLERY

NECK CHAINS—Assortment of sterling silver and gold-filled, 16 to 24 inches long. Reg. 2.10 to 3.00 each ... Sale Price, Ea. 1.49

MEN'S TIE TACS—Latest designs. Values to 3.50 ... Sale Price, Ea. 1.49

STERLING SILVER CHARMS—Choose from our regular stock. Reg. 2.50 each ... Sale Price, Ea. 1.49

COSTUME JEWELLERY—Latest spring fashion necklets, earrings and pins. Reg. 2.00 each ... Sale Price, Ea. 1.49

STEAK KNIVES—Set of six. Stainless steel, serrated blades and simulated stag handles. Limited quantity ... Sale Price, Set 1.49

PIN AND EARRING SETS—Hand-set stones in Spring and Summer colours ... Sale Price, Set 1.49

Personal Shopping: Jewellery (4)
Simpsons-Sears: Hillside

## BEAUTY, HEALTH AIDS

LIQUID DETERGENT—White Velvet. 32-oz. Reg. 99c each ... Sale Price 2 for 1.49

HAND LOTION—White Velvet. 16-oz. Reg. 99c each ... Sale Price 2 for 1.49

SHAVE CREME—Simpsons-Sears. 15-oz. Reg. 99c each ... Sale Price 2 for 1.49

HAIR SPRAY—Rayette. 10-oz. Reg. 83c each ... Sale Price 2 for 1.49

WILKINSON'S BLADES—Five blades to a package. Reg. 63c each ... Sale Price 3 for 1.49

CREST TOOTHPASTE—Giant size. Reg. 59c each ... Sale Price 3 for 1.49

NIVEA CREME—Keeps skin healthy. 7½-oz. Reg. 1.98 ... Sale Price, Ea. 1.49

TOOTHPASTE — Simpsons-Sears, with stannous fluoride. 5¾ oz. Reg. 79c each ... Sale Price 3 for 1.49

YARDLEY SOAPS—Popular fragrances. Three bars 2.00 value ... Sale Price 1.49

DEODORANT—White Velvet. Roll-on. 2 fl. oz. Reg. 79c each ... Sale Price 3 for 1.49

Personal Shopping: Beauty and Health Dept. (8)
Simpsons-Sears: Hillside

## STATIONERY

COLT STAPLER—Easy to load. Opens for tacking. Reg. 1.99 ... Sale Price, Ea. 1.49

MIDGET PENCIL SHARPENER — Takes standard size pencil. Mono cutter head. Reg. 1.99 ... Sale Price, Ea. 1.49

PENCIL MATE—Pencil holder for any desk. Reg. 1.99 ... Sale Price, Ea. 1.49

MEMO MATE—Desk memo holder, complete with memo pad. Reg. 1.98 ... Sale Price, Ea. 1.49

UNDERARM PORTFOLIO—Expanded vinyl construction, in assorted colours. Reg. 2.19 ... Sale Price, Ea. 1.49

POCKET DIARY—Good for two years, in Black or White. Reg. 99c each Sale Price 2 for 1.49

BOND TYPING PAPER — 250 sheets White bond, 8½x11". Reg. 99c each ... Sale Price 2 for 1.49

SHELF PAPER—Assorted colours. Reg. 49c each ... Sale Price 4 for 1.49

RIPPLETONE STATIONERY—Beautifully boxed. Reg. 1.99 each ... Sale Price, Ea. 1.49

PARKER JOTTER—Assorted colours. Reg. 1.98 ... Sale Price, Ea. 1.49

PLAYING CARDS—Double deck. Reg. 1.99 ... Sale Price, Ea. 1.49

Personal Shopping: Stationery (3)
Simpsons-Sears: Hillside

## FLOOR COVERINGS

NU-TONE RUG DRY CLEANER—One quart will clean 9x12' rug. Reg. 2.19 ... Sale Price, Ea. 1.49

DURMIDE RUNNER—24" vinyl of felt. Beige, Green, Grey or Gold. Reg. 2.19 lineal yard ... Sale Price, Lin. Yd. 1.49

BROADLOOM MATS—18x27" finished carpet remnants. Reg. 1.99 each ... Sale Price, Ea. 1.49

NON-SKID MATS—18x27" nylon on non-skid foam backing. Red, Green, Grey or Blue. Reg. 1.99 ... Sale Price, Ea. 1.49

COCOA MATS—18x27" thick, bushy in natural colour. Reg. 2.29 each ... Sale Price, Ea. 1.49

VINYL ASBESTOS TILE—12x12" Spattertone in five colour combinations. Reg. 10 for 2.10 ... Sale Price 10 for 1.49

Personal Shopping: Floor Coverings (27)
Simpsons-Sears: Hillside

## SAVE ON TOYS

FRISBEE—As seen on TV. Glides and soars. Reg. 99c each ... Sale Price 2 for 1.49

FRICTION CARS—Friction drive, all-steel construction. Assorted. Reg. 1.99 each ... Sale Price 1.49

COLOURING BOOKS—Bright litho covers. Many titles. Reg. 29c each ... Sale Price 8 for 1.49

HUSKY TOYS—Everybody's favourite. Miniature cars. Reg. 39c each ... Sale Price 5 for 1.49

BARREL OF MONKEYS—Lift the 12 chimps and you're a champ. Reg. 99c each ... Sale Price 2 for 1.49

MINI GASSER—Battery-operated. 9,000-rpm motor. Reg. 1.99 ... Sale Price, Ea. 1.49

KIDDLE KOLOGNE—As seen on TV. Assorted scents and costumes. Reg. 1.98 each ... Sale Price, Ea. 1.49

THREE BLIND MICE—Excitement for all ages. Reg. 99c each ... Sale Price 2 for 1.49

AMT MODELS—Assorted models ... Sale Price, Ea. 1.49

RAND BOOKS—Beautifully illustrated. Reg. 25c each ... Sale Price 8 for 1.49

GIRLS' CRAFT SET—Helps to develop co-ordination. Reg. 1.98 ... Sale Price, Ea. 1.49

HOT WHEELS—As seen on TV. Still the fastest cars in their class. Reg. 99c each ... Sale Price 2 for 1.49

BEACH BALLS—Beautiful marble colours. Reinflatable. Reg. 89c each ... 2 for 1.49

LUCKY LOCKET—By Mattel. Wear them or pose them. Reg. 1.99 ... Sale Price, Ea. 1.49

Personal Shopping: Toys (48)
Simpsons-Sears: Hillside

## PAINTS, ACCESSORIES

VELVET LATEX—Available in 15 decorator colours, and White. Reg. 2.29 quart ... Sale Price, Qt. 1.49

SEMI-GLOSS ENAMEL—Quart sizes in a choice of 14 colours. Reg. 2.39 ... Sale Price, Qt. 1.49

HIGH GLOSS ENAMEL—Choice of five colours, and White. Reg. 1.88 quart ... Sale Price, Qt. 1.49

EXTERIOR HOUSE PAINT—Five colours, and White. Reg. 2.59 quart ... Sale Price, Qt. 1.49

2" NYLON BRUSH—Reg. 2.19 ... Sale Price, Ea. 1.49

ROLLER SET—Makes painting easier. Reg. 1.89 ... Sale Price, Set 1.49

CAULKING GUN AND CARTRIDGE—Reg. 2.18 ... Sale Price 1.49

CAULKING CARTRIDGE—Reg. 59c each ... Sale Price 4 for 1.49

SELF-ADHESIVE VINYL PAPER—Reg. 89c yard ... Sale Price 3 yds. 1.49

Personal Shopping: Paint (30)
Simpsons-Sears: Hillside

## CAMERAS, ACCESSORIES

PHOTO ALBUM—For use with colour film. Acetate pages ... Sale Price, Ea. 1.49

UNIVERSAL SLIDE TRAYS—Holds 40 slides. Have plastic tops ... Sale Price 4 for 1.49

FLASH CUBES—For use in all latest cameras. Package of three cubes, 12 flashes ... Sale Price, Pack 1.49

BLACK AND WHITE FILM—120, 620 and 127 sizes ... Sale Price 6 for 1.49

MOVIE CANS AND REELS—200-foot. Universal for Standard and Super 8. Plastic ... Sale Price 3 for 1.49

Personal Shopping: Cameras (28)
Simpsons-Sears: Hillside

## LUGGAGE SPECIALS

SPORTS BAG—100% nylon. Reg. 2.00 ... Sale Price, Ea. 1.49

SHOE BAGS—Vinyl. Assorted colours. Reg. 2.00 ... Sale Price, Ea. 1.49

WALLET—Genuine leather. Assorted colours. Reg. 2.00 ... Sale Price, Ea. 1.49

LEATHER TAGS—Assorted colours. Reg. 50c each ... Sale Price 4 for 1.49

Personal Shopping: Luggage (14)
Simpsons-Sears: Hillside

## COFFEE HOUSE SPECIAL

ROAST BEEF SANDWICH—Potato salad, lettuce and tomato. Reg. 2.00 ... Sale Price 2 for 1.49

Coffee House: (88)
2nd Floor, Simpsons-Sears: Hillside

## SPORTING GOODS

ICE PACKS—Stay cold five times longer than ice. Reg. 2 for 1.98 ... Sale Price 2 for 1.49

PLASTIC LUNCH KIT—Ideal for workmen. Reg. 1.99 ... Sale Price, Ea. 1.49

¼-LB. SPOOL LINE—Assorted test strength from 4-lb. to 30-lb. Reg. 1.99 ... Sale Price, Ea. 1.49

STYROFOAM COOLER—Keeps food hot or cool. Reg. 1.98 ... Sale Price, Ea. 1.49

GOLF BALLS—Flying Eagle. Good for the beginners. Reg. 6 for 1.98 ... 6 for 1.49

Personal Shopping: Sporting Goods (6)
Simpsons-Sears: Hillside

## STAPLES

COTTON TERRY BATH TOWELS—Reg. 1.99 each ... Sale Price 2 for 1.49

PILLOW CASES—Gift-boxed. Reg. 1.99 pair ... Sale Price, Box 1.49

GUEST TOWEL SET—Reg. 1.99 set ... Sale Price, Set 1.49

TERRY TUB MATS—Reg. 1.99 ... Sale Price, Ea. 1.49

COTTON DISH CLOTHS—Reg. 12 for 1.99 ... Sale Price 12 for 1.49

PLACE MATS—Reg. 1.98 set ... Sale Price 4 for 1.49

SHOWER CURTAIN—Reg. 1.99 each ... Sale Price, Ea. 1.49

TERRY TEA TOWELS—Reg. 3 for 1.99 ... Sale Price 3 for 1.49

LINEN TEA TOWELS—Reg. 6 for 1.99 ... Sale Price 6 for 1.49

TERRY APRON SET—Reg. 1.99 ... Sale Price, Set 1.49

ECONOMY CHICKEN PILLOWS—Reg. 1.99 ... Sale Price 1.49

PLASTIC MATTRESS COVER—39x72" or 54x72". Reg. 1.99 ... Sale Price, Ea. 1.49

CORDUROY PILLOW COVERS—Reg. 1.29 each ... Sale Price 2 for 1.49

BEACH TOWELS—Boxed. Reg. 1.99 ... Sale Price, Ea. 1.49

Personal Shopping: Staples (96)
Simpsons-Sears: Hillside

## CHINAWARE

MYOTT'S ENGLISH IRONSTONE DINNERWARE
Your choice of "Hawaii" fruit spray, in Orange and Green coupe shape, or "Invitation" Soft Blue decoration on swirel shape.

CUP AND SAUCERS OR DINNER PLATES ... Sale Price 2 for 1.49

CEREAL BOWLS OR SALAD PLATES ... Sale Price 3 for 1.49

NAPPIES OR BREAD AND BUTTER PLATES ... Sale Price 4 for 1.49

MEDIUM PLATTER ... Sale Price, Ea. 1.49

VEGETABLE BOWL—(Open) ... Sale Price, Ea. 1.49

SALT AND PEPPER ... Sale Price, Ea. 1.49

GRAVY BOAT OR STAND ... Sale Price, Ea. 1.49

CREAMER ... Sale Price, Ea. 1.49

OPEN SUGAR ... Sale Price, Ea. 1.49

ASSORTED IMPORTED COFFEE MUGS — Stoneware or porcelain. Reg. to 1.19 ... Sale Price 2 for 1.49

TEAPOT—English, 6-cup size. White body with coloured bands ... Sale Price, Ea. 1.49

CUPS AND SAUCERS—English bone china. Mostly tall shapes, floral patterns with Gold trim. Reg. 1.99 ... Sale Price, Ea. 1.49

CONDIMENT SET—Salt and pepper with mustard, on stand. Wooden with metal tops. Sale Price, Ea. 1.49

COCKTAIL FORKS—Set of six on rack ... Sale Price, Set 1.49

SCENE COFFEE MUGS—Johnson Brothers Englishware ... Sale Price 2 for 1.49

JUMBO CUP AND SAUCER—Johnson Brothers Englishware ... Sale Price 1.49

CREAM AND SUGAR—English bone china, small size ... Sale Price 1.49

BONE CHINA BEAKERS—English floral pattern ... Sale Price 1.49

TWO-PIECE CRUET SET WITH TRAY—English Bramaware ... Sale Price, Set 1.49

Personal Shopping: Chinaware (38)
Simpsons-Sears: Hillside

## HOUSEWARES

CHARCOAL—20-lb. bag. Reg. 2.19 ... Sale Price, Ea. 1.49

KITCHEN TOOL SET—Three-piece set. Reg. 1.99 ... Sale Price, Set 1.49

GLASSES—Roly Poly glasses. Reg. 35c each ... Sale Price 6 for 1.49

PAD AND COVER SET—Fits standard ironing boards. Reg. 1.99 ... Sale Price, Set 1.49

DURALEX GLASSES—Reg. 35c each ... Sale Price 6 for 1.49

CHIP 'N' DIP SET—Reg. 1.99 ... Sale Price, Set 1.49

TWIN WELL PAIL—Plastic. Reg. 88c each ... Sale Price 2 for 1.49

BREAD CONTAINER—Reg. 88c each ... Sale Price 2 for 1.49

BROOMS—Four-string. Reg. 1.99 ... Sale Price, Ea. 1.49

WASTE BASKET—Metal. Reg. 1.19 each ... Sale Price 2 for 1.49

SAFETY IRON REST—Reg. 88c each ... 2 for 1.49

IRONING BOARD HANGER—Reg. 88c each ... Sale Price 2 for 1.49

RUG SHAMPOO—"Glory". Reg. 1.99 ... Sale Price, Ea. 1.49

YACHT MOP—Cotton with wooden handle. Reg. 1.19 each ... Sale Price 2 for 1.49

KENMORE SHAMPOO—"Best by Test". 32-oz. Reg. 2.59 ... Sale Price, Ea. 1.49

PLASTIC TUMBLERS—Colourful. Box of six. Reg. 99c box ... Sale Price 2 boxes 1.49

Personal Shopping: Housewares (11)
Simpsons-Sears: Hillside

## NOTIONS ON SALE

100% MOHAIR — Simpsons-Sears mohair. Good colour selection. Reg. 1.19 each ... Sale Price 2 for 1.49

CLEARANCE WOOL—Perfect for afghans, cushions and all-purpose knitting. 45c value ... Sale Price 6 for 1.49

PIC-A-LINT AND TWO REFILLS — Keep garments tidy and lint-free. Reg. 2.00 ... Sale Price, Ea. 1.49

RENEE KNITTING WORSTED—All-acrylic. Spot-resistant. Giant 4-oz. skein. Sale Price, Skein 1.49

DRESS HANGERS—Heavyweight opaque plastic. Notched for dresses, slips. Reg. 29c each ... Sale Price 10 for 1.49

DRESS OR SKIRT HANGER—Plastic, with bar and clips for skirts. Reg. 35c each ... Sale Price 6 for 1.49

100% ARAN WOOL—Ideal for popular Fisherman knit styles for the entire family. 2-oz. balls. 83c value ... Sale Price 3 for 1.49

Personal Shopping: Notions (25)
Simpsons-Sears: Hillside

## DRAPERIES

48" DRAPERY LINING—Reg. 1.19 yard ... Sale Price 2 yards 1.49

CUSHIONS—Assorted colours and sizes. Reg. 1.98 each ... Sale Price, Ea. 1.49

DRAPERY RODS—Extends 28" to 48". Reg. 1.98 ... Sale Price, Ea. 1.49

HOPSACKING—45" wide. Assorted colours. Reg. 1.99 yard ... Sale Price, Yd. 1.49

CUSHION FORMS—18x18" cotton cover with Fortrel fill. Reg. 1.98 ... Sale Price, Ea. 1.49

VINYL YARDAGE—54" wide, plain and floral. For re-covering kitchen chairs. Reg. 1.99 yard ... Sale Price, Yd. 1.49

FOAM PADS—Seconds. Assorted shapes and sizes ... Sale Price, Ea. 1.49

Personal Shopping: Draperies (24)
Simpsons-Sears: Hillside

SIMPSONS-SEARS, HILLSIDE, 3190 SHELBOURNE STREET . . . LOTS OF FREE PARKING WHILE YOU SHOP SIMPSONS-SEARS

## Stockades Target Of Senate

WASHINGTON (UPI) — Senate investigators have started dropping in for surprise inspections of military prisons in the wake of complaints by 27 soldiers charged with mutiny at the Presidio stockade in California, it was disclosed Saturday.

Sens. Charles Goodell, (R—N.Y.), and Alan Cranston (D—Calif.), released a letter they received from Senate armed services chairman John Stennis saying committee investigators already had made "a few" surprise inspections and planned more.

Goodell and Cranston also released a letter they wrote to army secretary Stanley Resor urging him to broaden powers of a civilian committee he appointed this week to investigate army stockades.

# Captivity and Terror Follows Small Loan

MIAMI (UPI)—A $1,000 loan with a few weeks' interest of $2,500 cost Mr. and Mrs. Leonard Wells of Hollywood, Fla. a week of terror.

FBI agents rescued the couple Friday after they had been held captive since Monday by three men threatening to kill them unless they paid the $3,400.

**TWO HELD**

Being held in the Dade County jail in lieu of $500,000 bond were Earl Sheingold, 36, and Robert Datlo, 29. They were arrested on federal extortion and conspiracy charges. Also arrested was Jules Pomerlean, who was released on a $500 recognizance bond.

FBI agents, acting on a tip, found Mrs. Wells being held as hostage in a Miami Beach hotel. There they arrested Scheingold, who was armed with a can of Mace and a blackjack but offered no resistance.

**HUSBAND TOO**

Mrs. Wells told agents her husband was being held captive in their Hollywood home. Agents investigated and arrested Datlo, who was armed with a pistol.

"Mrs. Wells was told if the money was not forthcoming, she would be killed," the FBI said. The couple was also forced to call relatives to beg for the money.

Wells had borrowed $1,000 several weeks ago, the FBI said, and the men were demanding immediate payment of $3,400.

## B.C. Jobless On Decrease

VANCOUVER (CP) — Employment increased by 14,000 jobs during March to boost the total number of people working in British Columbia to 758,000, a 2-per-cent increase over February and a 4.7-per-cent increase over March 1968. The number of unemployed fell 9,000 to 44,000 down from the 1968 jobless figure of 51,000.

## Berth Dredging In Process

VANCOUVER (CP) — E. A. Mitchell, president of Pacific Coast Terminals Co., Ltd., said the firm is going to increase the berthage depth of its bulkloading facilities at Port Moody by seven feet to 45 feet. He said dredging is now under way. Cost was not disclosed.

Mitchell

## Economic Meet On Red Agenda

MOSCOW (UPI) — Comecon, the East European Common Market, will meet in Moscow to discuss ways to revitalize itself.

Mad Axeman Murder Case

# 'He Ran the Prison' Prior to His Death

LONDON (AP) — A strong-arm criminal known as the "mad axeman" kept liquor in his cell in Dartmoor Prison, left the jail to go shopping by taxi and visited taverns when he was supposed to be serving a life sentence, the Old Bailey court was told Friday.

"He ran the prison instead of the prison running him," said a lawyer in the trial of a gang charged with plotting the axeman's escape from jail and then murdering him.

A cell mate of the axeman, whose real name was Frank Mitchell, said Mitchell somehow arranged to get money in prison, walked away from working parties on the moor outside the walls to drink in pubs, dressed up in a black silk mask cut from a woman's petticoat, and once drove to a nearby town by taxi to do some shopping.

Mitchell, who got his nickname because of his savage strength and feeble mind, escaped from Dartmoor just before Christmas, 1966. He was serving a life sentence for robbery with violence.

London club owners Ronald, Reginald and Charles Kray and barkeeper Frederick Foremen are charged with murdering Mitchell 11 days after his escape. They pleaded not guilty.

The prosecution charges Mitchell was murdered because he fell in love with a girl provided for him at a London hideout and refused to go back to jail.

Mitchell's body has never been found. The trial continues.

AWOL 'Sanctuary'

# Marine, Prisoner Face Trial

CAMP PENDELTON, Calif. (UPI)—A Marine sergeant who allegedly abducted a pacifist from his sanctuary in a Unitarian church and turned him over to the shore patrol has been charged with assault and battery.

A Marine corps spokesman said Sgt. Winster Minton of Camp Pendleton was off duty and not acting under orders at the time.

**TWO LAWYERS**

Minton will be prosecuted under the uniform code of military justice. He has been assigned military counsel and retained a civilian attorney.

Also awaiting prosecution here is Lance Cpl. Craig Murphy, 18, of Miami, whom Minton is accused of forcibly removing March 20 from the church at Whittier, Calif., near Los Angeles.

Murphy had been living in the church, whose members granted him "symbolic sanctuary." Two other AWOL marines and a navy sailor with pacifist views have moved into the church since Murphy's removal.

No charges were filed against Minton's alleged partner in the affair, Lance Cpl. Ronald Rawls.

**PROBE ASKED**

Rev. Richard Weston, pastor of the Unitarian Society of Whittier, asked three southern California congressmen to investigate the case.

On March 27, a week after Murphy allegedly was forced into a car and driven away from the church, its board granted sanctuary to two more AWOL servicemen.

They are Marine Pvte. Jack Lunsford, 20, of Tulsa, Okla. and navy hospital corpsman Robert Hamburger, also 20, of Cincinnati, Ohio.

Weston says the "sanctuary" granted the pacifists has no legal standing, but is a "symbolic sanctuary."

## Did Shorty Run Out Of Lives?

One of Island Tug and Barge's favorite employees was still missing Saturday night, and company officials had abandoned hope that Shorty might return.

Shorty, whose job for the past 10 years has been to keep down rats and mice, failed to show up for duty about 10 days ago.

Being a cat true to her feline moods, she was given a lot of freedoms the ordinary employee couldn't have gotten away with.

"She was a girl, and she wanted to have some fun once in a while," a company official said.


FOR SALE

Property at 4357 Wilkinson Road

Consisting of slightly over 2 acres of land together with completely redecorated

2 bedroom home with large living room and open fireplace

Also 4,000 square feet greenhouse in excellent condition. This property is only four miles from downtown city centre yet offers complete country atmosphere, privacy and open view on valley. Excellent inflation hedge and subdivision prospect.

Priced at $23,500

It offers one of the best bargains in today's market. $12,000 cash will finance. For further particulars and appointment, contact 479-3434.

HEARING PROBLEM?

HEAR . . . In Comfort Instead of In DOUBT!

DO WORDS RUN TOGETHER? HAVING TROUBLE UNDERSTANDING IN GROUPS? DO SOME PEOPLE SEEM TO MUMBLE?

This tiny electronic capsule is completely transistorized and fits entirely in your ear. You can receive FREE an inactive replica of this tiny hearing aid—just phone, or send in this ad with your return address.

Satisfaction Guaranteed With Our 30-Day Refund Policy

Simpsons-Sears

HEARING AID DEPARTMENT

Simpsons-Sears Hillside 388-7413 Park Free

Simpsons-Sears

COMPLETE OPTICAL SERVICE

- Doctors' Prescriptions Filled
- Satisfaction Guaranteed
- Contact Lenses
- Use Your Credit Card

Simpsons-Sears Hillside Shopping Centre: Phone 388-9111

CAPITAL SUPER FOOD MARKET

Prices Effective: SUN., MON., TUES., WED., APR. 20, 21, 22, 23

WIDE OPEN 9 TO 9 EVERY DAY!

We Reserve the Right to Limit Quantities

MONEY'S WORTH MORE AT YOUR CAPITAL STORE

FLETCHER'S COTTAGE ROLLS Lb. 89¢

FOR THE KIDS' SANDWICHES CHICKEN LOAF Lb. 67¢

EVERYBODY LOVES CAPITAL BACON Lb. 69¢

A TREAT WITH ONION RINGS BEEF LIVER Lb. 49¢

YORK Raspberry Jam 48-oz. 89¢

'DAK' DANISH Luncheon Meat 12-oz. 3 for 89¢

YORK Pork and Beans Spaghetti 14-oz. 7 for 99¢

SNOWFLAKE PURE SHORTENING 1-lb. 29¢

NABOB Instant Coffee 10-oz. $1.29

RAINBOW VIVA TOWEL 2 Rolls for 39¢

CALIFORNIA CRISP CELERY Each 10¢

CALIFORNIA FRESH CABBAGE Lb. 10¢

Simpsons-Sears

On Sale Mon., Tues., Wed. Only!

SAVE $201 on 50 Sq. Yds.*

"CITADEL" FORTREL CARPETING

*Yardage Required To Cover Average Living Room, Dining Room and Hall

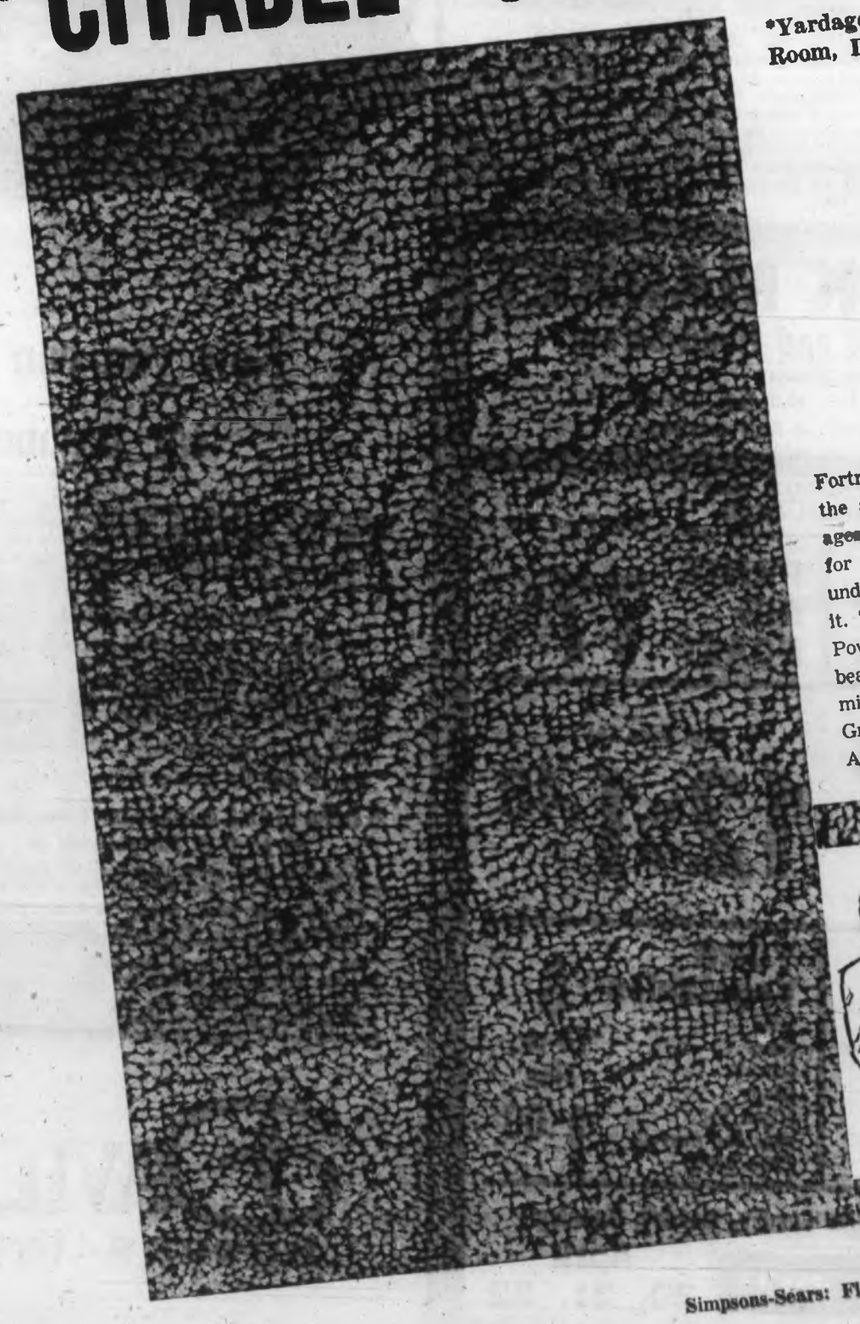

Reg. 12.99, SALE PRICE

8.97 Sq. Yd.

Fortrel is the carefree polyester fibre with most of the advantages of wool — but none of the disadvantages! Repels stains, will not shed or lint. Designed for major living areas. It's luxurious and comfortable underfoot and stands up to all the wear you can give it. The texture is permanently set by special process. Power-tufted face yarns and resilient pile fibres retain beauty of the pattern. Double jute backing. Moth and mildew-proof, non-allergenic. .26 Sage Green .28 Fern Green .62 Bronze Olive .63 Medium Federal Gold .64 Antique Gold .49 Henna .68 Cherry Red.

Free Shop-At-Home Service

Our qualified rug consultant will be pleased to visit your home with rug samples. He'll measure your floors and give you on-the-spot estimates — without obligation. Phone 388-9111, Local 237.

Simpsons-Sears: Floor Coverings (37) Phone Inquiries 388-9111

Simpsons-Sears Hillside, 3190 Shelbourne Street

. . . Lots of Free Parking While You Shop Simpsons-Sears

*Issue Sparked Occupation*

# Students Retain Officer Training

BUFFALO, N.Y. (UPI)—Students at the State University of Buffalo have turned down by a wide margin a proposal to abolish Reserve Officer Training Corps programs at the school.

The students voted 1,245-783 against the proposal in a referendum Thursday and Friday.

The abolition of ROTC Was a major issue March 19 when some 200 student militants occupied the Hayes Hall administration building on the campus.

**REAGAN VICTORY**

At Berkeley, Calif., the University of California board of regents has voted to take back from the president and chancellors the authoritiy to make faculty appointments and promotions.

The vote was regarded as a major victory for Gov. Ronald Reagan, an ex-officio regent, who strongly opposed the appointment of controversial Dr. Herbert Marcuse by San Diego chancellor William McGill.

The chancellors of the nine campuses termed the Friday action a vote of no confidence.

**DECENTRALIZATION**

The authority to hire and promote faculty members had been delegated to the chancellors three years ago in a decentralization move, but campus controversies led some regents to want to take it back.

In Dallas, Dr. James McCrocklin, former undersecretary of health, education and welfare, resigned Saturday as president of Southwest Texas State College because of what he called a nationwide destructive element seeking to discredit institutions of higher learning.

McCrocklin said in a statement at a specially called meeting of the board of regents of state senior colleges in Dallas he had "regretfully but irrevocably" decided to resign.

**FOUR INJURED**

At least four persons were injured Saturday when about 40 black students took over the administration building at Cornell University and a dozen white students entered the building, causing a scuffle.

Black militants freed the Atlanta University trustees who had been held prisoners behind chained doors for 27 hours.

Elsewhere on the nation's troubled college campuses, a sit-in by a splinter group of the Students for a Democratic Society ended at Columbia University's Hamilton Hall. Heavy rain apparently averted any reaction at Ohio's Kent State University to the arrest of four students on charges of inciting to riot in connection with an earlier demonstration.

Hunger strikes by students continued at the University of Chicago and Northwestern University.

## Youth Pulls Weight

**These youngsters aren't in tug of war. They're helping Louisville firemen pull additional hose to fight tobacco warehouse blaze.—(AP)**

# Church Union Plan To Be Re-Studied

HALIFAX (CP)—A proposed structure and constitution of a single church amalgamating the Canadian Anglican and United Churches was sent back to committee for further study Friday by the General Commission on Union.

Commissioners withheld approval in principle of the constitutional committee's report and asked for more study on the functions of the bishop and the diocese in relation to local churches.

The constitutional committee had suggested that a unified church be organized as a general assembly broken down into regional conferences, dioceses and pastoral zones.

**PASTORAL ZONE**

It was the pastoral zone concept in particular that led the 50-member general commission to defer approval of the report.

Anglican Bishop H. R. Hunt of Toronto, committee chairman who presented the constitution report, said the pastoral zone meant a number of congregations grouped together to share various ministers on a team basis.

He said the ministry might then be more specialized—with all clergymen sharing in sacramental work, but each engaging in specific aspects of ministerial endeavor.

Prof. John L. J. Edwards of Toronto, an Anglican representative, said he had an "intense dislike" for the word zone, which he said "tends to depersonalize the church."

Representatives debated more than three hours on a special committee report on the church in the world before giving approval.

The rport calls for both churches to consider immediately investigations of the problems of "exploited minorities" in Canada.

The "exploited minorites" included Negroes, Indian, Eskimos, Metis and immigrants, workers denied the right of collective action, political refugees from all countries, and the poor.

## Vernon Legion Plans Highrise

VERNON (CP) — The Royal Canadian Legion says it plans a pilot project here with construction of a highrise building for the elderly. It will house 300 people and also will include headquarters for Legion Branch 25.

W. E. BECK, O.D.
Optometrist
EATON'S
Store Building
Victoria, B.C.
Fourth Floor, 382-7141

MEMORIAL SOCIETY OF B.C.
PUBLIC MEETING
SUNDAY, APRIL 27, 2 p.m.
Newcombe Auditorium
PROVINCIAL MUSEUM
(Superior St. Entrance)
PANEL DISCUSSION
(Doctor, Lawyer and Minister)
on:
"HUMAN TRANSPLANTS"

## Vancouver Mill Rate Hits 15.1

VANCOUVER (CP) — Acting mayor Earle Adams said city council will probably set the city's general tax mill rate at 15.1 mills at the meeting of its finance committee Thursday.

Mr. Adams said council still has to decide on a few grants to civic organizations and departmental budgets but that the decisions are not likely to change the mill rate, based on an average tax increase of 7.2 per cent.

NEED MONEY?
Why pay high interest rates when you can use the equity you have in your home to arrange a low cost loan tailored to suit your budget. If you need money for any worthwhile purpose, give us a call at 386-7565 and enjoy the advantage of a Homeowners' Loan. We're understanding.
BORROW $2,000 ---------- $ 8,000
BORROW $4,000 ---------- $10,000
BORROW $6,000 ---------- $12,000 ------- OR MORE!
Use the equity in your home and get the cash you need now for that newer car, home improvement, bill consolidation, or any worthwhile purpose.
Associated Homeowners Finance Ltd.
912 Douglas Street
CALL US NOW
386-7565

*Prior to Transplant*

# *Gland Ousted As Precaution*

MONTREAL (CP)—Dr. Gilles Lamoureux, head of the Montreal Heart Institute's immunology laboratory, says the institute's nine heart transplant recipients had their thymus gland removed during their operations, in the hope that its absence would help prevent rejection of the new heart.

He told the Quebec Medical Association's three-day annual meeting, held here during the weekend, that the thymus gland controls the body's systems which defend it against foreign matter.

"This is 100-per-cent true in infancy and becomes less and less true with advancing age."

Dr. Lamoureux said removal of the gland might help, were it done some months before a transplant. However, excision close to the transplant time still would leave a body's cells sensitive to the grafted organ. Earlier removal of the thymus was not practical because it involves serious chest surgery.

**MATCH TISSUE**

Dr. Lloyd D. MacLean, chief surgeon at Montreal's Royal Victoria hospital, told the association it is important to match the tissues of donor and recipient before performing organ transplants.

He said one could judge how well such tissues can be matched by noting that John Parkinson, 53, a Montreal businessman who received a new heart here several months ago, is still in good health.

## Transplant Refusal 'Criminal'

MILAN, Italy (AP)—Rev. Charles Boulogne, France's first heart transplant patient, said today it is "nearly a crime" for relatives of potential donors to refuse giving a heart to a person in need.

Speaking at a cardiology conference here, the 57-year-old Dominican priest deplored that "more than 12 serious heart patients in France were not able to benefit from a transplant and died because the families of the donors refused to authorize it."

"Personally I think this is nearly a crime—of criminal neglect," Father Boulogne told reporters at a news conference.

The robust-looking Dominican received a heart transplant last May 12. He was accompanied here by a French doctor, Jean Paul Beuzelin, in charge of watching his health.

"I am no longer a cardiopath," said Father Boulogne.

"I cannot consider myself either sick, or convalescent or completely cured.

"I am an intermezzo," he said waving his arms in rhythm to an imaginary musical melody.

# *Racial Troubles 'Union Issue'*

HALIFAX (C) — Rev. John P. Grant, a Toronto United Church minister, says "even in Canada the racial issue may become the sleeping tiger in church union."

Participating in the sixth meeting of the general commission on church union of the Anglican and United faiths here, Rev. Grant said in an interview he could not expand on his feelings "too much" except to say that he thinks this could be a problem before a decision on union is reached.

He said he recently attended a consultation on church union held in Atlanta, Ga., and "when each item came up, something in it turned out to have racial overtones."

Grant said Canada has its own racial issues such as the Negro situation in the Halifax area and the Indians, Metis and Eskimos throughout the nation.

He was not sure if the racial situation would effect union "but I hope we can anticipate some things and find the solution before they explode."

JOIN THE NICE PEOPLE WHO SHOP IN THE VILLAGE, OAK BAY.
Meet Our Congenial Staff
FOR
LADIES' SUITS, COATS, DRESSES, SPORTSWEAR AND LINGERIE
(Men's Wear Too)
Jack Burgess Ltd.
Men's and Ladies' Wear
"THE VILLAGE"
Open Every Day Except Sunday. Friday Nite to 9

Rick Burgess

MAVERICK MARKET
Esquimalt Road and Head Street
Store Hours:
Mon.-Wed., 10-7; Thurs., Fri., 10-9; Sat., 9-6; Sun., 11-5.
We reserve the right to limit quantities.
SWIFT TENDERED BEEF 100% GUARANTEED
Reg. Price 79c lb.
NEW ZEALAND
RIB LAMB CHOPS 44c lb.
Reg. Price 99c
PRIME RIB ROAST 77c lb.
Fancy Red
DELICIOUS APPLES
Lunch Box Size
Reg. Price 29c
12 lbs. for 1.49
Reg. Price 49c
GREEN GIANT TOMATO JUICE 3 48-oz. Tins 1.00
YORK Vegetables 6 14-oz. Tins 1.00
Corn
Peas
Carrots
Beans
Mixed Veg.
Peas and Carrots
Lima Beans
Prices Effective Sunday, Monday, Tuesday April 20, 21, 22
MM TRUE DISCOUNT PRICES

Now you can get out from under car payments . . . elegantly

For years we've been telling you to buy a Volvo, keep it long enough to get out from under car payments, and save your money for something big.

Now we've come up with something big for you to spend it on.

The new Volvo 164

This is Volvo's largest, fastest, and plushest sedan.

It was designed for people who believe that somehow it's possible to build high performance and exceptional comfort into a good looking car that will stand up for years — yet still cost less than a year's salary.

Idealists they may be.

But for them the 164 may be the ideal car.

0 to 60 in 10.5 seconds isn't uncommon
60 to 0 in 3.5 seconds is

Even with its powerful three-litre, six cylinder engine the Volvo 164 can't keep up with a Ferrari.

On the other hand, pick-up is faster than the Mercedes 250, giving you all the speed you require to move into expressway traffic courageously.

But when discretion is the better part of valor and you want to stop quickly, the 164 is unique.

The huge eleven-inch disc brakes bring the car from 60 miles per hour to a straight stop in just 3.5 seconds. A feat usually achieved only by racing cars.

Test-drive one just for the thrill of stopping it.

You don't pay extra to get a complete car

Costly options are not required to make a 164 habitable.

Power steering, four-wheel power disc brakes, bucket seats upholstered in leather, full carpeting, windshield washer, tinted glass, white sidewall tires, two outside rearview mirrors, trip mileage counter, and electric rear window defroster are included in the base price.

For the man with money to spend, not burn

Taken as a whole, the 164 is a realistic car.

When you buy one, you are not made to feel as though you should have brought references. Nor are you expected to pay extra for the privilege of driving Volvo's best car when you have it serviced. The 164 has been designed in the same straightforward manner as any other Volvo.

It's also built to be as indestructible as any other Volvo. (9 out of every 10 Volvos registered here in the last eleven years are still on the road.)

Of course, we can't promise you the 164 will last eleven years. But in three years you should be pocketing the money you'd normally spend for a new car.

Showing everybody that it's true what they say about the rich getting richer.

VOLVO

DAVID MOTORS LTD.
1101 YATES 386-6168
— Growing with Victoria —

## Outdoors with Alec Merriman

# Wildlife Group Concerned

When the B.C. Wildlife Federation holds its annual convention in New Westminster May 7 to 10, delegates representing every area in B.C. will be hammering out the most comprehensive fishing policies ever discussed by the 20,000-member group of fishermen, hunters and conservationists.

Twenty-four resolutions concerning the problems of sports fishermen will be debated and 16 of these resulted from the recent steelhead workshop held in Nanaimo.

The federation is to be congratulated on the sincere thought and research that has gone into the resolutions.

### Cover Strip

One asks that logging operators leave a strip of cover bordering streams and lakes, adequate for protection of the area in relation to water temperatures, silting and shade for fish.

Another asks the practice of destroying primary growth cover such as alder and maple by the use of poisonous sprays be discontinued.

Resolution after resolution hits at the very core of the problems that have been resulting in declining fish populations . . . and answers are proposed.

Stricter measures are called for to ensure logging debris is removed properly during logging operations, so log jams and obstructions do not hinder runs of spawning fish.

### More Rigid

Another resolution calls for more rigid regulations regarding gravel removal from known spawning areas of streams.

More rigid regulations are also asked regarding the diversion of water for irrigation purposes.

Heavier fines are asked for the dumping of car bodies and general refuse into streams.

One resolution calls for strengthening of fish protection in the Water Act by recognizing fish in the act. No consideration to fish is given in the existing act.

Another asks the Federal Fisheries Act be amended to recognize silt as harmful to fish.

### Below Dams

Revaluation of flows below dams is called for in another resolution.

Wildlife members are willing to work to improve their fishing.

Members will discuss a proposal the wildlife federation co-operate with the provincial fish and wildlife branch to undertake stream improvement projects, including the depositing of sizeable rock base to create additional holding water for steelhead.

A program of artificial stocking of steelhead is asked for, and it is suggested such a program would include both winter and summer-run steelhead, in both rivers that have dwindling steelhead runs and in rivers where there are no steelhead runs. The resolution suggests steelhead stocking be a co-operative effort between provincial and federal fish departments.

### Own Fishing

Members are prepared to cut back on their own fishing pleasures to increase fish stocks. They propose a 12-inch fish limit be placed on streams with heavy steelhead runs and heavy fishing pressure. Existing size limit in rivers is eight inches, and many steelhead smolts are taken as trout.

It is suggested the non-resident angler total catch limit be reduced to 10 steelhead a year. Now non-residents can take 40 steelhead a year, the same as resident anglers.

The mandatory return of steelhead punchcards is called for in another resolution and another suggests a $2 charge for a steelhead punchcard to replace the existing 25-cent charge. Additional money would be earmarked for steelhead management.

### Fly Streams

There is a divergence of opinion on fly-fishing-only streams.

A resolution presented by the federation's freshwater fisheries committee asks certain areas of certain rivers and streams be set aside for fly fishing only on an experimental basis.

But a resolution from the Port Coquitlam and District Hunting and Fishing Club voices fears that "restrictions made to satisfy "group preferences could have adverse effects on goodwill, sportsmanship and public opinion," and suggests "all natural water systems remain open for any and all legal types of sport fishing, unless a specific type of sport fishing proves detrimental to fish life."

This writer supports the thinking of the Port Coquitlam club and will vigorously oppose establishment of fly-fishing-only waters unless it can be proved a conservation measure. We well remember how a few nearly managed to have the five miles of easily-accessible family fishing water above Skutz Falls on the Cowichan set aside for fly fishing only, for those who wanted their own "quality" fishing at the expense of those who were not so skilled.

There are still plenty of fishing spots where fly fishermen can find undisturbed waters, but they may have to hike a little in some rivers to find them.

### Set of Rules

Another resolution suggests resort owners and guides be asked to discourage fishing regulation violators by posting signs on their premises drawing attention to the regulations and the penalties for violations.

Fears are expressed in one resolution that as human population increases, more and more water frontage is being taken up for home and commercial use, and that resulting human exploitation and destruction have ruined the spawning and rearing potential of many of these streams.

It asks that a set of rules and regulations be instituted by the government to make sure purchasers of any property that includes a spawnings stream would have to safeguard the unimpeded passage of migratory fish. It also suggests provincial and federal authorities co-operate in a program to rehabilitate streams already damaged.

### Chum View

A program is suggested whereby fish and wildlife club members and other interested persons could be appointed voluntary fish wardens to improve, police and advise on spawning grounds in specified creeks.

The new Cowichan Bay chum salmon fishery comes up for discussion in a regulation that asks for restrictions on the sale of roe for bait.

In presenting the resolution, the Cowichan Fish and Game Association suggests "a flagrant disregard for regulations has been accelerated by the taking of chum salmon for the purpose of processing bait in the form of pickled eggs and paste."

### Early Coho

A resolution from the Victoria Fish and Game Club calls for the development of early coho production by providing protection from herring netting and salmon netting pressures by establishment of salmon reserves where netting would be excluded.

The resolution notes early coho are the most important salmon stock on which sportsmen depend for their fishing. It suggests production could be increased by 500,000 early coho through rehabilitation and protection measures.

Schulz shows Linda McLaren, Nanaimo, some of finer moves in chess.—(Agnes Flett).

*Chess Championship*

## Big Guns Aiming At Island Open

By RAY KERR

This could be the year when Vancouver Island Open chess championship finally comes into its own.

The reason—a special set of circumstances which will likely force B.C.'s two leading chess players and Olympic veterans to compete.

They are of course, Vancouver's grandmaster Duncan Suttles and clubmate Elod Macskasy, former Canadian Open champion.

**SEVEN QUALIFIED**

The way things stand, seven players already have qualified for the B.C. championship in Vancouver May 17, 18 and 19, from which the top three players will qualify for the Canadian championship in Montreal in August.

This leaves only one spot open in the B.C. tourney, reserved for the winner of the Vancouver Island Open. And since both Mr. Suttles and Mr. Macskasy have yet to qualify, it's an odds-on bet they'll be in Nanaimo May 3 and 4.

Other players in the Pacific Northwest are aware of the situation and will likely come flocking to Nanaimo to take advantage of the fact the two aces are likely to participate.

It'll probably mean the Nanaimo Legion Hall will be packed for the two days, and the only thing remaining to make it a complete success is a strong representation from Vancouver Island.

As hard-working Silver Threads Chess Club's Walter Battye has pointed out, what young players here need is participation in strong tournaments.

And what better opportunity than a tournament on the Island, which entails low expenses and high degree of competition. The opening round is at 10 a.m. Saturday, May 3, with the entry fee $4, except $3 for students rated below 1,600.

Advance registrations should be forwarded to Fred Schulz, tournament director, 2201 Fern Road, Nanaimo. The tempo will be 50 moves in two hours, 25 moves each hour thereafter.

**AN UPSET**

On the Victoria scene, the city championship race saw an amazing turnabout in last week's 13th round, when 16-year-old Danny Scoones defeated defending champion Edward Seedhouse, although playing with black pieces.

The victory means the UVic freshman now only needs to win his other remaining games and draw against former champion Alan Lane to secure the title, which would make him the youngest Victoria chess champion in history. Should he lose to Mr. Lane, and should Mr. Seelhouse win his remaining encounters, a playoff would have to be held to break the tie.

*Torture Link*

## Casanova Haunts Venetians

VENICE, Italy (AP) — They are putting in an elevator at the famous Doges' Palace, but the custodians won't use it to go to the top floor at night.

They say they would walk straight into the ghost of Giacomo Casanova, the great Italian adventurer and lover who spent several years mouldering in the attic, along with hundreds of other persons.

Despite the ghost, Venice authorities have decided to open the palace for tourists every evening.

★ ★ ★

The high dungeons of the Pionbi — named for the leaden roof covering them — were dreaded in the Renaissance when prisoners were herded from the Doges' Palace across the celebrated Bridge of Sighs for their last trial.

"But we dread the prisons even more today," one guardian said. "Some of my colleagues just won't go to the last floor for their nightly inspection tour every two hours."

★ ★ ★

The Venice Superintendency of Fine Arts, which runs the Doges' Palace, took pity on the custodians and the tourists who had to climb three flights of steps to reach the top.

It slashed through government red tape and was allowed to destroy an 18th century antechamber and wedge an elevator shaft through the three floors of the vaulted palace.

Special permission from custodians still will be required to visit the dungeons and the torture chamber, which Casanova described in his memoirs.

★ ★ ★

The 18 dark dungeons, once reserved for the most dangerous criminals, are said to bear still the stain of their blood.

The torture chamber gives a suggestive idea of how prisoners were maimed, whipped, twisted or beheaded when they did not meet with approval of the authorities.

### Miners Trapped

PRAGUE (UPI) — Rescue crews are working to free four miners trapped by a blaze at the Jeremenko coal mine near Ostrava, 160 miles east of Prague, Prague television said. One miner has already died in the fire.

PLIMLEY PLIMLEY PLIMLEY PLIMLEY PLIMLEY

PLIMLEY RAMBLERS

We've Said It Before — We Say It Again . . .

Full Size Family Compacts From Only $2499

★ Full factory 5 year, 50,000 mile warranty
★ A brand new car at less than used car prices
★ All April orders, delivery guaranteed
★ Automatic transmission $210.25 extra.

1010 Yates St. Est. 1893 382-9121

PLIMLEY PLIMLEY PLIMLEY PLIMLEY PLIMLEY

YOU CAN SAVE YOUR HAIR
FREE CLINIC

BEFORE

AFTER

Scalp Specialist Here to Demonstrate New Home Treatment.

In Victoria Monday, April 21 Only

Free Scalp Examination

See Mr. Chesters in person. Learn how baldness can be stopped, and new hair grown on your own scalp. The new Rochester methods permit you to actually stop your baldness and regrow hair in the privacy of your own home.

NEW TREATMENT

New, even if you are, or have been, taking scalp treatment before, you are welcome to come in and see a Rochester specialist today.

HELPS WOMEN AS WELL

Rochester offers hope for women, too . . . even those suffering from troublesome alopecia areata. The Rochester formula has helped many despairing women to save their hair, gain new hair beauty, new self-confidence. It can do the same for you.

FREE CLINIC

For a free examination and discussion of your hair problems ask the desk clerk at the Sussex Hotel, between 2 p.m. and 8 p.m., for Mr. Chesters suite number. You don't need an appointment. You won't be embarrassed or obligated in any way. Examinations are given in private.

ROCHESTER CLINICS

Woolco Town & Country

SALE PRICES EFFECTIVE 1 DAY ONLY MONDAY 10 a.m. to 10 p.m.

STOP N' SHOP

CHECK THIS

Nylon Georgette KERCHIEVES

Spray Prints and Flock Prints, with rolled edge. Approximate size 27x27.

4 for $1

Ladies' Glove and Scarf Set
Oblong scarf with stretch gloves. Packed in a gold box. Ideal for any kind of gift. White, Black, Beige, etc. Set ..... 1.84

Playtex "Stretch Wig Swimcap"
The latest fashion in swim caps. Wear as a waterproof cap or as a stunning wig. ..... 7.95

Ladies' Stretch Shorts and Jamaicas
Pull-on style made of 100% stretch nylon. Comes in sizes S.M.L. Many colors to choose from ... 1.94

Ladies' Stretch Tank Tops
Scoop neck. Made of 100% combed cotton. Sizes S.M.L. Colours of white, navy, pink, lime and yellow ..... 2 for $5

Misses Terry Cloth Shorts and Jamaicas
Pull-on style. Made of cotton and two-way stretch DuPont nylon. Sizes 8 to 14. Many colours to choose from ..... 2.67

Girls' Terry Shorts
Two-way stretch fabric for the perfect fit. Elastic waist and leg band. Sizes 2 to 6x .... 2 for $3

Children's Cabana Suits
Cotton print top with terry lining. Elastic waist boxer trunk which can serve as a swim suit. Sizes 3 to 6x ..... 1.86

Ladies' Tailored Blouses
Sateen finish. Super fine fabric. Sleeveless. Comes in prints and plains. Sizes 10 to 20 ..... $1

TERRIFIC 8 P.M. SUPER SPECIAL

Ballet TOILET TISSUE
Soft spun tissue. 4 rolls to a package. Assorted colours.
3 for $1

Vollons Swing Set
Two swings and one glider swing. Sturdy construction, ideal for the younger child ..... 16.86

Badminton Set
Two racquets, net, bird, and set of instructions. Complete with carrying case ..... 1.46

Croquet Court Set
Outdoor fun for the whole family. Set includes 4 mallets, 4 balls, 9 metal wickets and plastic cart. 3.96

Aqua Mariner
8 feet by 2 inches, fits together easily. Outdoor fun for your children ..... 17.96

Poly Playboat
Made of tough polyethelene, a safe poly boat for your child. Lightweight, easy to carry or store. Safety hull ..... 9.76

9-Drawer Cabinet
30" high, 12½" deep and 10" wide. Choose from Grey or Beige. A must for home and office. 19.99

Reeds Paper Plates
75 to a pack. Choose from White or Rainbow coloured. Great for picnics or snacks ..... .99

Small Table Lamps
Ceramic base, assorted colours and matching shade. Would suit the decor in den or bedroom. Reg. 3.77 ..... 2 for $5

Small Animal Litter
Genuine aromatic red cedar. Clean, absorbent, containing natural fragrant Cedar oil. 6 qt. bags .... .56

Aquarium Plants
Wonderful effects easy to arrange. Looks so natural fish wouldn't know the difference. From ..... .39 to .99

Dog Tie Out Chains
10 and 15 ft. long. Rust resistant, swivel snap-on both ends, and centre swivel. .88 to 1.67

Assorted Turtle Bowls
Many sizes and shapes to choose from. Some with special swimming pools. Let your turtle live a little. From ..... .67 to 3.77

Ironing Set
Decorated cotton printed cover, extra thick pad. As extra bonus a pair of matching oven mitts ..... 2.97

UNBEATABLE SAVINGS

WOOLCO SPRAY STARCH
Instant spray starch. Just spray and iron, will give nice crispness to cloth. 23-oz. size. Reg. .67.
2 for $1

Geraniums
For bedding, borders, tubs and boxes. Soft and bright Pinks, Orange, Red and White. Reg. Woolco price .46 ..... 3 for .88

Petunias
Grandiflora ruffled gaints. Beautiful, older varieties as well as superb new ones. Cascading types also. 12 per basket ..... .58

SPECIAL VALUE

KITTE TISSUE
No more messy sand box. Absorbs moisture, easily disposed of, economical 25-lb. bags. Reg. 2.99.
2.44

Agarol
The gentle laxative. Ideal for the whole family. In large 16-oz. size ..... .97

Adorn Hair Spray
Self-tying Adorn, in 7-oz. size. For lovelier hair does. Try Adorn ..... 1.36

Metalmucil
The natural vegetable powder for constipation. A family laxative in 12-oz. size. ..... 2.49

Jergen's Complexion Soap
A clear complexion soap for problem skin. 2 cakes ..... .99

Personal Shopping Only, Please! Shop Early While Quantities Last!

OPEN 10 a.m.—10 p.m. DAILY

WOODBURY'S SHAMPOO
Your choice of Regular or Dry type. Makes hair soft and easy to manage ..... .87

OPEN A "CHARGE IT" ACCOUNT

TOWN AND COUNTRY SHOPPING CENTRE, DOUGLAS AND SAANICH

# Little Tramp Turns 80—in Seclusion

*Chaplin, Jackie Coogan in The Kid*

GENEVA (UPI) — The little tramp turned 80 last week.

For Charlie Chaplin, it was a birthday spent in silence, not that of his film classics but that of a secluded man who has accomplished much but doesn't care to talk about it any more.

Chaplin shared the day quietly with his fourth wife, Oona, with whom he has lived in Vevey, Switzerland, since the U.S. government put America off limits for him in 1952.

★ ★ ★

Even his private secretary could not get to Chaplin with congratulatory messages from friends and requests for the comedian's comments on becoming an octogenarian.

"I last saw Mr. Chaplin two weeks ago and he said he would have nothing to say to anyone," shrugged the secretary, who sees her boss only rarely these days.

Chaplin occasionally leaves his villa in the hills surveying Lake Geneva to dine out in Vevey. Friends sometimes spot him walking around his mountain chalet.

★ ★ ★

Chaplin once was the toast of America, the highest-priced star in the movies, the comic everyone laughed at as the little tramp with the baggy pants, frock coat, derby hat, floppy shoes, moustache and cane.

Now aficianados go to art houses or museums to see Chaplin's one- and two-reelers, in which his remarkable combination of foppishness, irreverence and resiliancy established him as a cinema immortal.

Chaplin quit making films in 1966, when his first color production, A Countess from Hong Kong, drew only polite applause from the critics and at the box office despite its stars, Sophia Loren and Marlon Brando, neither of whom were born when Chaplin first came to Hollywood.

★ ★ ★

Born in London April 16, 1889, to music hall performers, Chaplin knew poverty early. His father died when Charlie was a boy and his mother was in and out of institutions, so Chaplin lived in orphanages or on the streets and did odd jobs to survive.

When he was 17, he got a job in a vaudiville company and came to the United States, where Mack Sennett, the movie producer of the Keystone Kops comedies, offered him a contract.

Hired at $150 a week, Chaplin's demeanor on screen was so popular he swiftly gained fame and the money to match. At one time he was making $10,000 a week.

★ ★ ★

Soon no studio could afford him, so Chaplin started his own film company, where he wrote, directed and starred in the comedies whose prints museums now covet.

Off-camera, however, Chaplin lost many fans. He favored a second front against Nazi Germany in the Second World War, said so, and was accused of subversiveness. Some asked why he had never taken out American citizenship and a congressional committee investigated his loyalty.

Finally, in 1952, when Chaplin was vacationing in Europe, the U.S. government denied the actor a re-entry visa. Chaplin was deeply hurt by the ban, and retaliated with a film in 1957 that castigated American politics.

He accompanied its premiere with the proclamation: "I am a citizen of the world."

Chaplin has not let age deter his familiar leanings. The oldest of his 10 children is 24, the youngest, 7.

His wife, Oona, is the daughter of Eugene O'Neill, the late American playwright He was 54 and she 18 when they wed.

## A Born Reactor

# Bogie Bridged That Big Gap

Q: How come **Humphrey Bogart**, in death, does what most of us can't do in life—bridge the generation gap?—**J.R.**, Buffalo.

A: Because Bogie told it like it was. The Bogart Cult gathered momentum when young TV movie fans recognized him as one of them. He was anti-establishment, anti-pomposity and anti-phony, off-screen as well as on. He wasn't an actor — he was a REactor — a roughneck in an era of pretty boy idols.

□

Q: Now that Beatle **John Lennon** is getting richer with an album showing him and his girl friend, Yoko-something-or-other, in the nude, did he ever apologize for comparing himself to Jesus Christ?—**Rolf Jorgensen**, Wharton, Texas

A: He didn't retract his bad-mouthing; just shrugged off the statement saying something like "The Beatles are more popular and better known today than Christ."

□

Q: When Irving **Berlin** wrote God Bless America, I read that he planned to donate all royalties to charity. How much has he contributed?—**Eddie Keen**, Elyria, Ohio.

A: Mr. Berlin told me his God Bless America Fund now totals $504,740 and had his secretary mail me the breakdown. $385,423 came from this song, $65,985 from This Is the Army, $39,732 from Give Me Your Tired, Your Poor and $13,599 from This Is a Great Country. It must be a great country where a penniless immigrant boy can achieve enough success to be this generous and patriotic.

□

Q: Whatever happened to **Frank Costello** after he lived through the attempted gang murder in a New York barbershop?—**P.J.S.**, Brookly.

A: He's very much alive. The "Elder Statesman" regularly lunches at Toots Shor's, is seen around in a flashy sports jacket and turtleneck shirt, and has his haircut, shave and manicure done in the Waldorf barbershop.

□

Q: Has song star **Bobbie Gentry's** success given her a big head?—**Beth Kajewski**, Coral Gables, Fla.

A: There are two sides to that heady theory. In a Hollywood, Fla., hotel-night-club-engagement Miss Gentry reportedly was very uncooperative, threw tantrums, locked herself in her room and wouldn't even talk to one of her managers. In Las Vegas, where she was once a chorus girl the consensus is she's an okay kid.

□

Q: Is **Engelbert Humperdinck** a descendant of Hansel and Gretel and other children's operas?—**Mrs. Bernard Ellis**, Stamford, Neb.

A: If I said yes it would be a fairy tale. Singer Humperdinck's real name was **Gerry Dorsey**. He changed it, perhaps tongue in cheek, when a lung ailment interrupted his career and he had to launch it all over again.

□

Q: Who said "I've had three wives, six children and six grandchildren. And I still don't understand women!"—**Bill Underwood**, Cincinnati.

A: Almost any man who's had three wives could make that statement. But the victim you quote was **John Wayne**.

Q. What's **Mickey Mantle** going to do now that he's given up playing baseball?—**A.T.Z.**, Conshohocken, Pa.

A. He'll launch a restaurant franchise called Mickey Mantle's Country Cooking, start a chain of Mickey Mantle's Men's Shops and devote a good deal of time to boys' clubs. The Mick says, rather sheepishly, he doesn't miss playing, yet.

□

Q. I'm tired of hearing my husband say that **Sophia Loren** is the most beautiful woman in the world. What's her secret? And how can I compete with her? — **B.Y.**, Clayton, Mo.

A. Get pregnant! "I know of only one basic beauty secret," Sophia has said. "Serenity. Do you know who are the most beautiful women in the world? Pregnant women. They have a certain inner peace that outshines any cosmetic."

## Inmates Pass Unusual Test

MONTREAL (CP) — Seven prisoners in the minimum-security Leclerc Institution graduate Monday from a unique experiment in Canadian prisons.

They will receive diplomas from the Data Processing Management Association for having successfully completed a computer programming course given inside prison walls since last October.

*Accordion stretches for Soviet show*

## One Night Stand

# Soviet Festival Saturday

The Russains are coming but in force. There will be 110 artists in the Russian Festival set to play Memorial Arena for one show Saturday.

The show was in Canada for Expo but this is the first time the company has been in the west.

Topping the bill is the massive Piatnitsky Ensemble composed of singers dancers and folk musicians who will do at least 20 numbers.

★ ★ ★

Artists from both the Leningrad Kirov Ballet and Opera will be on the program with dancers Natalia Makarova and Sergei Vikulov offering extracts from Swan Lake and Sleeping Beauty. Operatic basso Boris Shtokolov will sing roles he has performed with the Kirov Opera including one from Eugene Onegin.

The balalaika virtuoso Pavel Necheporenko will display his talents on the popular Russian folk instrument topping off his act with a version of Rimsky-Korsakoff's Flight of the Bumble Bee.

A team of acrobatic dancers Zinaida Evthikova and Nikolai Fatcev will show how strongman technique can be adapted to the discipline of the dance. Two former puppet masters of the Obratsov Puppet Theatre, Igor Divov and Natalia Stepanova will present their dolls in musical parodies of coloratura sopranos and Neopolitan singers.

Master of ceremonies for the show is Boris Brunov who won acclaim in London and Paris.

The Piatnitsky Ensemble dates back to the years before the 1917 revolution. It was orininally founded by Mitrofan Piatnitsky who learned many folk songs as a child and although later compelled to work as a clerk travelled around to recruit singers for his group. In 1911 it was impressive enough to command attention even in Moscow. In its first recital it was impressive enough to gain commendation from Rachmaninoff and the great basso Chaliapin.

The choir offered a concert for the Red Army in the Kremlin and later gained the support of Lenin. It never looked back.

With the death of the ensemble's founder in 1927 the group was taken over by his nephew. The ensemble expanded and now includes dancers and musicians and is well-known in North America.

□

Some people will do anything to forward the cause of music even if it means drinking gallons of coffee. The Royal Toronto Conservatory of Music Alumni will hold a coffee party and fashion show May 7 at the home of Mrs. C. Y. Spratt to help the scholarship fund.

Fashions for the show will be by Roma. Full details from Helen Gibson at 383-5133.

□

Victoria Operatic Society has pulled a switch and put Harry Elsdon backstage for the next production, My Fair Lady. He will direct the musical. The cast for this show includes Tony Jenkins, Tom Sherwood, Janet Senior and Barry Grinshaw. Bill Dyson is also making an appearance. The show will play the McPherson Playhouse from May 26 to 31 with a matinee May 31. Musical director is Howard Denike.

□

Glenlyon School is doing the Gilbert and Sullivan gem Pinafore April 22, 23 and 24. The cast includes Paul Hammond, Jeffrey Barnett, Tad Homer-Dixon, Tim Wiggins, Shane Muldrew, Richard O'Grady, Monty Drake, Price Powell, Arne Hassel-Gren and Mark Ruthven.

The cast of 34 boys is directed by music master Don Woodworth.

□

Foodfaddists and travel buffs will enjoy the next World Adventure Tour film at the McPherson Playhouse. Renee Taylor will present her film May 2 on the Hunza people. It is titled Valley of Eternal Youth. The Hunza are said to have no disease, poverty, crime, divorce or money. It is also said that men of 90 father children and the women at 80 look as if they were 40.

## Schools Section

# Festival Turns to Dance

By BERT BINNY

The schools' section of the 1969 Greater Victoria music festival starts Monday and continues through Friday.

The program is not as onerous as that of the first week.

Dance classes, adjudicated by Erma Weir of Oregon State University, take place Monday and Tuesday at 9 a.m. and 1.30 p.m. in Central Junior High school. The dance honor Performance, always a colorful affair, is also in Central Junior at 8 p.m. Wednesday.

Brass and woodwind competitions will be held in Blanshard elementary school at 9 a.m. and 1.30 p.m. Monday, Tuesday and Wednesday. The adjudicator is Robert Vagner of the University of Oregon.

Also Monday and Tuesday at 9 a.m. and 1.30 p.m., 16 string classes appear before Barton Frank of Washington State University. These classes, held at Sir James Douglas elementary school, include the important Congress of Strings competition which is scheduled for 3.15 p.m. Tuesday.

Bands, orchestras and chamber groups and recorders all have single sessions as follows:

- Bands: 7 p.m. Tuesday, Central junior high.
- Recorders: 1.30 p.m. Monday, Oak Bay junior high.
- Orchestras and chamber groups: 7 p.m. Monday, Victoria High.

The judge for the recorders, 10 entries in all including groups, is Dr. Frank Gamble of UBC.

School choirs, adjudicated by Cyril Mossop, music supervisor of Calgary schools, are to be held Wednesday, Thursday and Friday mornings at 9, Wednesday and Thursday afternoons at 1.30 and Thursday evening at 7.

The schools honor performance is in Victoria High at 8 p.m. Friday. And, finally, the festival highlights concert takes place in the McPherson Playhouse Saturday at 8 p.m.


GEM Theatre Sidney
—ACADEMY AWARD WINNER—
BEST ACTRESS KATHARINE HEPBURN · BEST SCREENPLAY WILLIAM ROSE
Columbia Pictures presents a Stanley Kramer production
Spencer TRACY | Sidney POITIER | Katharine HEPBURN
guess who's coming to dinner
TECHNICOLOR
MONDAY TO FRIDAY AT 7:45 P.M.
SATURDAY AT 6:50 and 9:00 P.M.

FUNNY GIRL
Starring "Best Actress" Academy Award Winner Barbra Streisand
ALL SEATS RESERVED
Monday through Thursday, Main Orch. $2.50—Front Orch. $2.00
Fri., Sat. and Holidays all seats $2.50—Mat., Main Orch. $2.00, Front Orch. $1.50
Evenings at 8:15—Matinees Sat. and Wed. at 2 p.m.
Box Office Open from 12 noon to 9 p.m.
383-6414 Coronet 836 Yates St.

"ONE OF THE YEAR'S TEN BEST!" —Hollis Alpert and Arthur Knight, Saturday Review
JOANNA COLOR by DELUXE
NEXT ATTRACTION ODEON 780 Yates

ENDS TUESDAY 7:00 and 9:00
The year's #1 best seller picks you up and never lets you down.
A PAKULA-MULLIGAN Production
UP THE DOWN STAIRCASE
Starring Academy Award Winner SANDY DENNIS
BEL KAUFMAN · ALAN J. PAKULA · TECHNICOLOR
OAK BAY 2184 OAK BAY AVE 383-2943
STARTS WED. . . . MYSTERY DRAMA
—A BIG OSCAR WINNER—
"IN THE HEAT OF THE NIGHT"

DIRECT FROM MOSCOW!!!
ONCE AGAIN A SUPERLATIVE PRODUCTION FROM THE U.S.S.R.
VICTORIA MEMORIAL ARENA
Sat., April 26 at 8:30
Company of 110 ARTISTS
Russian Festival of Dance, Music & Songs
★ Adagio Team of Classic Acrobats
★ Star Soloists of the Leningrad-Kirov Ballet
★ The Enchanting Puppet Theatre
★ Bassa Profundo, Soloist of the Leningrad - Kirov Academis Theatre
★ "The Fernandel of the U.S.S.R." and as the feature attraction.
THE FAMOUS PIATNITSKY ENSEMBLE
4.50, 4.00, 3.50, 2.00
"Lovely folk songs, enchanting music and spectacular dances." "Better than the Moiseyev."
TICKETS AT FAMOUS ARTISTS BOX OFFICE, KENTS LIMITED
742 FORT STREET 384-2941

BOX OFFICE OPEN DAILY NOON—9 P.M.
THE LION IN WINTER
WINNER 3 ACADEMY AWARDS
INCLUDING:
BEST ACTRESS
KATHARINE HEPBURN
JOSEPH E. LEVINE presents AN AVCO EMBASSY FILM
PETER O'TOOLE KATHARINE HEPBURN
A MARTIN POLL Production
ADULT ENTERTAINMENT THE LION IN WINTER
Reserved Seats at Box-Office or By Mail
EVES.: At 8:30.
MATS.: Wed and Sat. at 2:00 p.m.
EVES: Loge $3.50: Orch. $2.25.
MATS.: Loge $2.00; Orch. $1.75.
Tel. Res. and Group Info., call 382-3370
FOX CINEMA Quadra at Hillside

Victoria's Finest Entertainment!
A Story of Passion, Adventure and Violence!
At 6:40 8:50 Mat. Wed. 2 p.m.
MGM presents Omar Sharif Catherine Deneuve James Mason
Terence Young's Mayerling
And As The Empress Elizabeth Ava Gardner
HAIDA 608 YATES ST. 382-4278
REGULAR PRICES. Golden Age 50c Matinees

The Movie Everyone is Talking About!
JAMES GARNER WALTER BRENNAN
In color
CHEROKEE PRODUCTIONS Presents "SUPPORT YOUR LOCAL SHERIFF"
Third Great Week!
CAPITOL 608 YATES ST. 384-6811
Feature: 1:30, 3:25, 5:25, 7:25, 9:25. Last Complete Show 9 p.m. Golden Age 50c to 5 p.m.

HURRY! LAST THREE DAYS!
Maggie Smith's Performance is Staggering. —N.Y. Times
The Prime of Miss Jean Brodie
Maggie Smith
CELIA JOHNSON
ADULT ENTERTAINMENT
ODEON 780 YATES ST. 383-0313
Doors Open at 1 p.m.
Feature at 1:40, 4:00, 6:30, 9:00
Last Complete Show at 8:30
Golden Age 50c 'til 5 p.m.

PLEASE NOTE—NO FILM SHOW MONDAY
WALT DISNEY PRESENTS
SWISS FAMILY ROBINSON
ROYAL 805 BROUGHTON ST. 383-6711
Doors at 1 p.m.
Feature 1:25, 3:55, 6:25, 9:10
Last Complete Show at 8:55
CHILDREN 75c

# Policeman Charged With Murder After Negro Shot

PORT GIBSON, Miss. (UPI) — This town's assistant chief of police was charged Saturday with the murder of a young Negro that touched off a brick-throwing demonstration and left two other lawmen wounded in this southwest Mississippi town.

Jessie L. Wolf, assistant chief of the Port Gibson police, was arrested on a murder charge in the death of Roosevelt Jackson, 24. The warrant was signed by Mayor W. P. Gordon. It was issued on the basis of an affidavit, filed by the dead man's wife, accusing the 44-year old white policeman of holding Jackson by the arm and shooting the young Negro in the stomach.

**HEAVY GUARD**

Wolf was being held in the Claiborne county jail without bond. A heavy detachment of Mississippi highway patrol units were on duty in the small town to enforce a dusk to dawn curfew in the outbreak of violence following Jackson's death.

Authorities had said Jackson was shot and killed during a struggle with Wolf and Henry McKewon, a Negro officer. The shooting allegedly took place when the two officers went to Jackson's house to arrest him for interfering with an officer.

McKewon was slightly wounded by the same bullet that killed Jackson.

**ANGRY MARCH**

After the shooting, angry Negroes marched to the courthouse and later began throwing bricks and rocks at passing cars. A highway patrolman was wounded when authorities moved in to disperse the crowd.

Civil rights leader Charles Evers angrily denounced the shooting Saturday and led a protest march of 300 Negroes to the courthouse. He called the shooting "cold blood" murder and called for dismissal of the two officers.

The warrant said Wolf "did without the authorization of law and with premeditation and deliberate design, to effect the death of Roosevelt Jackson, a human being; kill and murder the said Roosevelt Jackson while shooting him with a gun." A preliminary hearing was scheduled for Monday.

Evers said the widow, Mrs. Jessie Jackson, asked for an autopsy and charged in her affidavit that Wolf and McKewon were holding her husband, one at each arm, when Wolf "shot him deliberately."

Evers, a candidate for mayor in the nearby town of Fayette, charged Jackson was "shot in cold blood, for no reason at all."

He urged an "intensified" economic boycott of local merchants in support of the demand for the dismissal of the two officers.

There were no incidents during the march, which began at a local church and moved to the courthouse under surveilance of local officers and highway patrolmen.

## What's Next

**Today** — Mount Douglas High School Band, McPherson Playhouse, 2.30 p.m.

**Monday through Saturday** — Greater Victoria Music Festival (Complete program elsewhere).

**Monday** — White Heather Concert Party, Royal Theatre, 8.30 p.m.

**Tuesday, Wednesday, Thursday** — HMS Pinafore, (Glenlyon School), Glenlyon Gymnasium, 8 p.m.

Friday, Saturday — The Gazebo, Peninsula Players, Deep Cove School, 8.15 p.m.

**Saturday** — Sleeping Beauty (Bastion Theatre), McPherson Playhouse, 2 p.m.

**Saturday** — Russian Festival, Memorial Arena, 8.30 p.m.

Saturday — Festival Hilites, McPherson Playhouse, 8 p.m.

**April 27** — Lansdowne Junior High school band, McPherson Playhouse, 2.30 p.m. c

## Silver Threads Almanac

**MAIN BRANCH**

Wednesday 1:45 p.m. — St. George's Day concert.

May 15 — Vancouver trip. Tickets on sale at 4 Centennial Square.

**SAANICH**

Tuesday 1:30 p.m. — Films from British Travel Association.

Wednesday 11:30 a.m. — Hot meal; 1:30 p.m. — Singsong and concert — Gay 90's Revue.

Friday 1:30 p.m. — Jacko and cards.

**ESQUIMALT**

Monday 12:45 a.m. — oil painting; 1:30 p.m. — Bowling.

Tuesday 10 a.m. — Sewing and knitting; 1:30 p.m. — Ceramics and whist.

Wednesday 10 a.m. — Millinery and dance class; 1:30 p.m. — Films, liquid embroidery and copper class.

Thursday — Concert.

Friday 10 a.m. — Quilting class; 2 p.m. — Dance.

**SIDNEY**

Monday 2 p.m. — Dance and sing-a-long.

Tuesday 1 p.m. — Final session for ceramics and oil painting.

Wednesday 2 p.m. — B.C. Hydro film, Canyon of Destiny.

**ESQUIMALT GOLDEN AGE**

Wednesday 2 p.m. — Esquimalt Golden Age club social in Jubilee Hall.

— AP

*Danny leaves Paris*

# Police, Bandit Killed In Wild Showdown

MEXICO CITY (UPI)—Police Chief Renato Vega Amador was wounded and his chauffeur and a secret service agent were killed Saturday in a gunfight with three masked, machinegun-wielding bandits trying to rob an armored car on a downtown street.

In the crossfire, one of the bandits also was shot to death and a traffic policeman and one of the truck guards were wounded. The two other bandits fled, leaving behind an estimated $250,000—part of it in the truck and the other part in a taxi that stalled and foiled their escape.

**TO HOSPITAL**

Vega Amador was taken to a hospital where his condition was described as satisfactory after an emergency operation. He was shot four times.

His chauffeur, Mario Monroy, was hit 23 times and died shortly after arriving at the hospital.

The secret service agent, Jose Saucedo Cadena, and the bandit, identified as Antonio Ibarra, were pronounced dead on arrival at the hospital.

The armored truck of the Mexican Commercial Bank was making its usual Saturday rounds when a stalled taxi blocked its way in the downtown area.

When the truck stopped, three masked men emerged from the taxi and forced the four occupants of truck, including two armed guards, to surrender and hand over the money inside.

**THE TRANSFER**

As the bandits were transferring the money to their taxi, one of the truck guards flicked on its police radio and got off a call for help.

After the bandits had transferred the money to their taxi, they could not get it started. So they began carrying the money sacks back to the truck, planning to use it for their escape. Vega Amador arrived at that point, police said, and demanded the bandits surrender.

Instead, they turned their machineguns on his car.

# *Driver Receives Ticket Then Speeds to Death*

GAINSVILLE, Fla. — Twenty miles up the road after he received a ticket for speeding, a man was killed in a crash at a speed estimated by the state highway patrol at more than 100 miles an hour.

**Clarence Hall**, 35, was stopped and given a ticket on Interstate 75 south of Gainesville.

Continuing on, he lost control of his car 10 miles northwest of here and crashed into a guard rail. The car jumped the rail, became airborne, and sailed 112 feet before landing on its top.

□

PARIS—**Daniel Cohn-Bendit**, a leader of last year's turbulent French student uprising, was refused entry into France after arriving at Orly Airport.

□

FREDERICTON—In one of its infrequent moments of unanimity, the New Brunswick legislature gave strong support to a suggestion from **Leon Rideout** (PC—Victoria) that the CBC continue broadcasting **Don Messer's** Jubilee.

□

PESARO, Italy—**The Madonna of the Goldfinch**, one of Italy's most famous Renaissance paintings, has been stolen from a church on Pesaro's outskirts. Some experts value the painting at $800,000.

□

LAGOS, Nigeria—Nigeria's head of state, Maj.-Gen. **Yakubu Gowon**, 35, married **Victoria Zakari**, a nurse.

□

LUTON, England—**Sir Francis Cassel**, a baronet who aspired to be a concert pianist, died at 56. Every year he hired the 3,000-seat Albert Hall in London to give a recital. It cost him £350 ($910) each time and some acid reviews.

□

ROME—A bomb was thrown at the home of interior Minister **Franco Restivo** but a policeman standing nearby threw it into the Tiber River before it could explode. Restivo has been the target of leftist militants since rioting broke out 10 days ago in the southern town of Battipaglia.

□

OTTAWA—**Mrs. Erik Nielsen**, 43, wife of the MP for the Yukon, was found dead in the garage of the couple's suburban home here. Police said no foul play is suspected, but an autopsy has been ordered. The couple has two sons and a daughter.

**Names In the News**

□

MONTREAL — Terrorist bomber **Pierre-Paul Geoffroy**, 25, sentenced to life imprisonment for his role in 31 bombing incidents in the Montreal area, has been granted leave to appeal the sentence.

□

SANTA MONICA, Calif. — Movie producer **John Frankenheimer** and his wife were sued for $1,500,000 damages by an actress who charged they "christened" her with a champagne bottle aboard a luxury liner. **Patricia Gilbert** charged the assault occurred in the Frankenheimer's cabin aboard the SS Raffaello last Jan. 9 as the liner crossed the Atlantic.

□

HOUSTON, Tex. — **Joe Bunch**, 37, of San Angelo, Tex., who lived 10 days with a transplanted left lung, died at Methodist Hospital. Bunch received the lung of a 16-year-old Lubbock High School boy April 9. The donor suffered a blood clot in the brain while attending Easter services near his hometown.

□

LONDON — Former prime minister **Harold MacMillan** is recovery from a fractured gallstone operation, doctors at St. Thomas Hospital said. MacMillan, 75, underwent surgery for removal of a gallstone in the common bile duct. Doctors said he was "getting on nicely" and would probably remain in the hospital for two weeks. Doctors at Westminster Hospital said **Lady Spencer Churchill**, 84, widow of **Sir Winston Churchill**, also was continuing to make satisfactory progress in her recovery from a fractured thigh.

## Meetings

**MONDAY**

- Gyro Club of Victoria, Empress, noon.
- Alliance Francaise, Art Gallery, 2:30 p.m.
- Douglas Rotary Club, Red Lion, 6:10 p.m.


**Wanted To Buy**

Paintings and Watercolours by early Canadian artists, particularly MORRICE, CULLEN, SUZORCOTE, GAGNON, TOM TOMPSON, GROUP OF SEVEN, EMILY CARR. Will pay your price for items of interest.

Victoria Press, Box 614, or phone 386-2676

SEE FRANK AT TALISMAN MUSIC CENTRE
Victoria's Exclusive Dealer for
Gibson - Hagstrom
Gamet Instruments
Guitar Instruction Available
939 YATES 384-9222

ESQUIMALT SPORTS CENTRE
ROLLER SKATING TONIGHT
8 - 10:30 p.m.
250 Pairs of Boots
RENTAL SKATES

RICE BOWL
RESTAURANT
FAST — HOT
FREE DELIVERY
388-6655
Lots of Free Parking
201 ESQUIMALT ROAD

JOHNNY'S RESTAURANT
Where Old Friends Meet
at
Fort and Quadra
FAMILY DINING
at
REASONABLE PRICES
Where delicious homemade pies and pastries are still in order.
REGULAR HOURS
Mon. to Sat., 7 a.m. to 8 p.m.
Sundays, 11 a.m. to 7 p.m.

SEE
Over 100 Life-size Josephine Tussaud Wax Figures of Famous People at the
ROYAL LONDON WAX MUSEUM
OPEN DAILY 9 A.M. TO 10:00 P.M. Including Sundays
In the Crystal Garden Swimming Pool Building, opposite the back entrance of the Empress Hotel. 385-4461

Dingle House
"For Your Dining Pleasure"
RE-OPENING SATURDAY, APRIL 19th
DINNERS SERVED 5:00 TO 10:00 P.M.
Reservations after 3 p.m. — 382-8721
141 GORGE ROAD EAST,

MEMORIAL ARENA
SUNDAY
8 P.M.
Only
25c
ROLLER SKATING

DEEP COVE CHALET
NOW OPEN
Luncheons—Dinners
Banquets—Receptions
PHONE 656-3541
Closed Monday and Tuesday

HOTEL DOUGLAS
LUNCH IS FUN WHEN YOU JOIN THE CREW IN THE BOUNTY ROOM

The RED LION INN
First In Victoria
The Diminutive BALL OF FIRE
Mary Grant
with your singing host
Barry Niccolls
9:30 Twice Nightly 12:30
Irv Lang Quartet
Dining: 5:30 p.m.
Dancing: 9:00 p.m.
Reservations: 385-3366

THE EMPRESS ROOM
PRESENTS
Vivacious
EILA CRAMER
Finnish Singing Sensation
2 SHOWS NIGHTLY
8 and 11 p.m.
CONTINENTAL BUFFET every THURSDAY
No Cover Charge Monday through Thursday with Dinner
Reservations—384-8111

Dinner from 6 p.m.
Dancing 8 p.m. to
MUSIC OF BROTHERS FORBES

MING'S KITCHEN
Victoria's Original Chinese Food — Home Delivery
384-4323
800 YATES STREET

THEY'RE LOVELY!
See the World Famous BUTCHART GARDENS NOW!
Every day 9 to 5:30
Coffee Bar

Dine Downtown at the
Family Restaurant
Enjoy satisfying, inexpensive "dining-out" often, at SCOTT'S!
Open 24 Hours Every Day for Your Dining Pleasure
SCOTT'S RESTAURANT
650 YATES, at DOUGLAS

SPECIAL
FRI. - SAT. - SUN.
CHEESE BURGERS
Reg. 50c
2 for 65c
Mello-Spot
DRIVE-IN
Gorge Road
Opposite B.C. Forest Products

SPECIAL!
FLAVOUR CRISP CHICKEN
20 PIECES AND PINT OF ICE CREAM
$5.50
FREE DELIVERY
HALFWAY LUNCH 383-3033

COMING ROYAL THEATRE MONDAY, April 21
Neil Kirk's Original
WHITE HEATHER SHOW
Presenting Scotland's Stars of Today
CALUM KENNEDY The Golden Voice of the Highlands
LAWRIE ADAM Accordionist
JOE GORDON and SALLY LOGAN Singing Duo
JACK MILROY Comedian
BOB HARVEY Country and Highland Fiddler
JIMMY WARREN, M.C.
Box Office Open Daily from 10 a.m. - 5:30 p.m.
Prices: Loges $3.50, boxes $3.00, main floor $2.75, 1st balcony $2.75, 2nd balcony $2.50, $1.75.

ART GALLERY OF GREATER VICTORIA
1040 MOSS ST. 384-3123
U. of Vic. STUDENT EXHIBITION
MODERN JAPANESE PRINTS
JAPANESE MASTERS
Note:
Film Night Wed., April 23 Cancelled.

STUDENTS
Spring Art Classes, Age 4 to 17
Begin April 22nd. Enroll Now!

I.O.D.E. FESTIVAL '69
MEMORIAL HALL
912 Vancouver St.
SAT., MAY 3rd, 1969

CRYSTAL GARDEN
PUBLIC SWIMMING
SUNDAY
2:00-5:00—PUBLIC
6:30-8:30—FAMILY
MONDAY
12:00 - 1:00—Adults Only
1:15-3:15—Housewives
3:15-5:00—PUBLIC

The McPherson Playhouse
COMING EVENTS
Box Office 10 a.m.
386-6121
Apr. 20, 2:30 p.m.
Mt. Douglas School Band
Apr. 24, 25, 8:00 p.m.
Coast Safari
Wildlife Film
Apr. 26, 8:00 p.m.
Festival Hilites

1000 PETS
MAMMALS
BIRDS
REPTILES
FISHES
FROM AROUND THE WORLD
at
RUDY'S PETPARK
at
DURRANCE RD.
NEW ARRIVALS almost EVERY WEEK

ANOTHER ADVENTURE HI-LITES FILM
THE VALLEY OF ETERNAL YOUTH
HUNZA
Narrated IN PERSON by Renee Taylor
Noted author, lecturer, world traveller.
FRIDAY, MAY 2—8:30 P.M.
McPHERSON PLAYHOUSE
TICKETS NOW AVAILABLE $2.25, $1.75
McPherson Box Office, Phone 386-6121
NO DISEASE! NO POVERTY! NO CRIME! NO DIVORCE! NO WAR! NO MONEY!

Victoria Musical Arts Society
presents
THE Amity Singers
McPherson Theatre
TUES., APRIL 29, 1969 - 8:30 p.m.
Tickets $2.00; Students $1.25

IDEAL FAMILY ENTERTAINMENT

COAST SAFARI
2-HOUR COLOR FILM
"The film that received a standing ovation in its coastal debut in Prince Rupert."
Great Wildlife Adventure on our British Columbia Coast
Presented in person by David and Lyn Hancock
McPherson Theatre April 24 - 25, 8 p.m.
Adults $1.50 - $2.00. Students $1.00
Bring your cameras to photograph the Hancock's pets
Tickets now on sale

# Get Back New Theme of Beatles

## Top 20 in Victoria

1. Galveston ..... Glen Campbell
2. Aquarius ..... Fifth Dimension
3. Gimme, Gimme, Some Good Lovin' ..... Crazy Elephant
4. Dizzy ..... Tommy Roe
5. Hair ..... Cowsills
6. What Can the Matter Be ..... Poppy Family
7. Indian Giver ..... 1910 Fruitgum Company
8. Things I'd Like to Say ..... New Colony 6
9. Games People Play ..... Joe Smith
10. I Can Hear Music ..... Beach Boys
11. Day After Day ..... Shango
12. July, You're a Woman ..... John Wilkinson
13. Where Do You Go To ..... Peter Sarstadt
14. Don't Give in to Him ..... Gary Puckett and Union Gap
15. Brother Love's Travelling Salvation Show .. Neil Diamond
16. Morning Girl ..... Neon Philharmonic
17. You're Made Me So Happy ..... Blood, Sweat and Tears
18. Hot Smoke and Sassafrass ..... The Bubble Puppy
19. Guitarzan ..... Ray Stevens
20. Sweet Cherry Wine ..... Tommy James and Shondells

By KING LEE

Get Back is the side of the new Beatles' single that is getting the action since its release this week, and get back—to the good old days and better press—seems to be George Harrison's message.

"You can say that I shall never possess marijuana in my house again." Harrison said, still dazed by his arrest by the drug squad. "But why did they have to choose Paul McCartney's wedding day to arrest me? I just want to be left alone with the freedom to be an individual and to do my own work."

★ ★ ★

The sombre Harrison was being interviewed at Apple headquarters in London's Saville Row. After its first four months of operations, Apple announced a sales figure of $3,367,000, which tends to refute John Lennon's claim the company was "going broke."

In the works for Apple is the current bonanza surrounding of an Apple subsidiary album, Post Card, the releasing of an Apple subsididary May 2, and new album releases by John and Yoko Lennon, called Life With the Lions. Harrison's new LP, Electronic Sounds, and a Carnegie Hall recording by Lenny Bruce.

## Record Week

Miss Hopkin is also featured on a new single, Goodbye.

"Of course there is no question of us splitting up," said Harrison, "There are some people who would like to see our friendship break up, but this is a physical and spiritual impossibility."

"The thing people don't understand about the Beatles is that we've known each other for so long and our level of communication is something others don't understand. We are all influencing each other. I don't question anything John does any more. I know why he does it. I understand."

Getting back to his drug arrest, Harrison summed up, "This business has suddenly pinpointed a little thing in mp life. It's ridiculous. I don't need pot, it's not important to me."

□

Hit Singles: Merrilee Rush's Everyday Lovin' Days, naturally, is getting a lot of airplay in Seattle but somehow lacks the stuff national hits are made of. It's a Groovy World by the Unifics is the best of the soul singles this week.

Guitarist Jimmy Page comes on strong in Led Zeppeling's Good Times Bad Times. It may be a bit too strong for acceptance.

Marianne Faithful tries to get back into the singles field with Something Better.

□

Hit LPs: Sure-fire is the only way to describe Glen Campbell's latest album, Galveston. And then there's Tommy Roe, who chose Dizzy as the title of his new one. Besides the title tune, Tommy does Stormy, Proud Mary and Gotta Keep Rolling Along as well as others.

Blues enthusiasts have Johnny Winter's The Progressive Blues Experiment to look forward to. Linda Ronstadt, who was the lead singer for the Stone Ponies, goes it alone with a folk-flavored thing, Hand Sown . . . Home Grown.

*Teenager*

# Treat Noses with Respect

By KITTE TURMELL

Does your nose annoy you? Bob says his is too big. Kathy's is too small. Sue's nose is stuffed up all summer. "They call me Susie Sniffles." And Dick has had his broken twice in football. "They call me Jimmy Durante."

To help teenagers like these, I inquired of the men who know noses best, doctors who specialize in otolaryngology and teach at the Medical School at the University of Southern California.

My relayed questions often asked by teenagers follow:

★ ★ ★

"When is it best to have your nose altered by surgery?"

Any time after your mid-teens is recommended by these doctors, if it's being done for appearance. But if it's for some functional reason, it can be done at any age.

"Should a teenager have a 'nose-bob' just for looks?"

This depends on the individual. If your nose is causing you emotional problems, have it done by all means. But if not, don't be in too much of a hurry. Perhaps you wouldn't like the results. And be sure it's you who wants the change, not just your parents or friends.

It's also a good idea to wait until you are of age. While you're a minor, your parents would have to give their signed permission and would have to pay for it. When you're older, you may feel your nose isn't such a problem.

"Is the nose-altering operation complicated or risky?"

There's very little surgical risk, the doctors assured me. You may have to stay 24 to 48 hours in the hospital and take a week off from school or work. Ask your family doctor about a specialist for this, a rhinoplastic surgeon.

*Durante*

"What if your nose is too small to suit you?"

Give it time. There are changes in facial structure. A nose can increase in size until middle age. If your face is plump, your nose may look small. Take off some weight and it will look larger.

"How do you care for your nose in active sports?"

★ ★ ★

When you swim, enter a pool or water that's not clean by walking in or by means of a shallow dive. If you jump in feet first you may force this water into your nose and sinuses. After you've been in the water a long time, the protective mucus in the nose is removed and this may cause dryness and bleeding. Apply a little plain petroleum jelly or non-medicated jelly at such times, especially if the water was heavily chlorinated.

★ ★ ★

Always use protective gear in certain contact sports, say, if you are a baseball catcher or a football lineman or a hockey goalie.

"Are nosebleeds dangerous? And what can you do about them?"

Periodic small nosebleeds cause no great concern, but if they become more frequent or persist for a long period, consult your doctor. They can indicate a local nasal congestion or an internal deformity, perhaps a broken nose. Or they can be due to a systemic disease, such as high blood pressure.

★ ★ ★

For self-treatment, sit up and squeeze the tip of the nose firmly between the thumb and index fingers, compressing both nostrils. Put ice on the nasal bridge, using an ice cube wrapped in washcloth. The great majority of nasal hemorrhages are in the forepart of the nose. If yours is bleeding further back, don't try to treat it yourself. See a doctor right away.

Letters to Kitte

# *Date Assets Like These Will Pay Off in Time*

**Dear Kitte:** I am 17 and I will graduate from high school soon. I am five feet, eight inches tall, size 16, have short blonde hair, blue eyes. I think and am told I am attractive-looking, well-mannered, nicely-dressed, and have some personality.

I am an average student, planning a college education; with a medical career in mind.

★ ★ ★

I have dated for the past three years but now have no boyfriends. I pay as much attention to the boys in my class as I possibly can; without throwing myself at them or being a nuisance to them by constantly flirting. I belong to several school clubs, (for one of which I am vice-president), as well as community and church organizations. I have received ballroom dancing instruction and have mastered the latest teen dances. I attend sports events and most social functions for my age group.

★ ★ ★

"I feel I am a nice girl and therefore have no dates. I am not willing to spend Saturday night parked with my steady. I do not care to get stoned at an all-night party. I do not look forward to a Friday night date dragging around teen handouts. I refuse to swallow my pride and give all to him who asks. I have a little self-respect as well as respect for others. How are girls like myself supposed to attend our senior 'drag' affairs? How can we meet nice young men? **No Boyfriend**

★ ★ ★

**Dear No Boyfriend;** You have so many date-assets, as your describe yourself, that soon I believe you will have many date-opportunities. Act in character, do what you think right at senior parties. Perhaps you are the poised, cool, mature-for-your-age-type who will attract more dates in college — or when you begin your career on a job where you meet and work with men.

Keep on the go for club, sport, and social activities in mixed groups. Eventually you're bound to meet good men who interest you, who would not admire you if you got "stoned" at an all-night party.

★ ★ ★

**Dear Kitte:** When I go to bed at night and am almost asleep, something funny happens. It's hard to explain. It's like I am somehwere else. I hear noises. My neck and spine get tingly and numb. What could this be? I'm 15 years old and worried about this. What do you think? **Kathy**

★ ★ ★

**Dear Kathy:** In the stages when you are falling asleep — or waking up — you can go through some half-asleep feelings and dreams that are nothing to worry about. Ask your family doctor about the neck-and-spine feelings, which may be due to an awkward position.

## Books for SFU

VANCOUVER (CP) — Simon Fraser University will use a $24,000 Canada Council grant to purchase 3,000 to 5,000 books and periodicals in the fields of economic development, manpower and human resources.


In Person
DON BAKER
Noted theatre organist and recording star

Don was featured at the famous New York Paramount Theatre for over 13 years; he is a leading recording artist, and has starred in 50 motion picture shorts. For "the fun-filled time of your life" plan now to attend this Baker concert.

*Popular songs, concert standards and old favorites will be played on the famous*

CONN ORGAN
OAK BAY JUNIOR HIGH SCHOOL
MON., APRIL 28—8 P.M.
Complimentary Tickets at
REGINALD STONE ORGAN STUDIO
1517 QUADRA ST., 383-6330



Are people your problem?

Is the world becoming too crowded for you? Almost wherever you go today, you find people. This sometimes results in problems — for you as well as for others. What's the solution?

It's certainly not avoiding people — even if you could. But you can avoid having problems with them! The key to solving people-to-people problems is understanding what people really are. The Bible reveals man as having a spiritual nature. How this can help you in your relations with others will be discussed by Thomas O. Poyser, C.S., a member of The Christian Science Board of Lectureship. His lecture is entitled "Are People Your Problem?"

Come and bring your neighbor. Admission is free.

Christian Science lecture

NEWCOMBE AUDITORIUM-PROVINCIAL MUSEUM
APRIL 28th at 8 P.M.
Sponsored by First Church of Christ, Scientist
All Are Welcome

good company anytime

VILLA PORT

This advertisement is not published or displayed by the Liquor Control Board or by the Government of British Columbia.



CORPORATION OF THE TOWNSHIP OF ESQUIMALT
ZONING BY-LAW AMENDMENT
NOTICE OF PUBLIC HEARING

NOTICE IS HEREBY GIVEN that the Municipal Council of the Corporation of the Township of Esquimalt proposes to amend By-law No. 758, cited as the "Zoning By-law 1957", in respect of the landscaping requirements on properties zoned as Industrial Districts and to permit balconies to project over the side yards required on properties on which Multiple Dwellings are constructed.

All persons who deem their interest in property to be affected thereby will be afforded an opportunity to be heard on the matters contained in the proposed amending By-law at a Public Hearing to be held at the Esquimalt Municipal Hall, 1229 Esquimalt Road, on Monday, April 28th, 1969, commencing at 7:15 p.m.

The proposed amending By-law may be inspected at the offices of the undersigned on any working day except Saturday between the hours of 9:00 a.m. and 5:00 p.m.

J. W. Allan,
Municipal Clerk.



You can still pass that exam . . .
COLLEGE OF LANGUAGES
Direction: Egon Kelch — Est. 1945
INTENSIVE AND SUCCESSFUL COACHING In
FRENCH ★ GERMAN ★ SPAN. ★ LATIN
Lively and Individual
1044 Burdett 382-2668



CANCER CAN BE BEATEN
GIVE
...TO MAKE IT HAPPEN
CONQUER CANCER CAMPAIGN
*headquarters*
*Room 37G (Humboldt St. Entrance)*
*Empress Hotel*



SAFEWAY
Canada Safeway Limited
Mon. and Tues. Specials

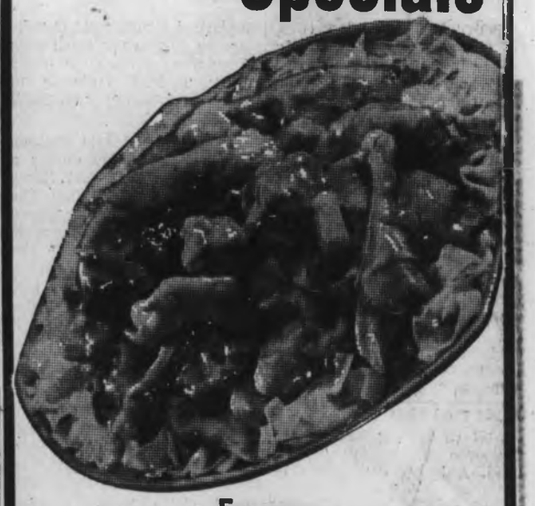

Frozen
Cut-Up Fowl
Serve Fricasseed with Rice or Noodles
Make a Chicken Pot Pie or Serve with dumplings.
Government Inspected, lb. ____ 29c

Valley Farms
French Fries
Frozen, heat and eat. 9-oz. pkg. __ 4 for 49c

Kraft
Macaroni Dinner
with cheese. Quick to prepare. 7¼-oz. pkg. 6 for 79c

Sun Rype
Apple Drink
Refreshing — Serve Chilled
48 fl. oz. tin
3 for $1.00

Melograin
Pancake Mix
or Tea Biscuit Mix Your choice _____ 3-lb. pkg. 39c

Empress
Pancake Syrup
Pure—Good on Waffles too— 32-oz. bottle _____ 39c

Local No. 1
Gem Potatoes
Good Cookers
Make delicious Potato Salad, etc.
20-lb. cello 89c

Prices Effective
Mon. and Tues., April 21st and 22nd
In Victoria and Sidney SAFEWAY Stores
WE RESERVE THE RIGHT TO LIMIT QUANTITIES
SAFEWAY
CANADA SAFEWAY LIMITED

# ENSIGN CHRYSLER PLYMOUTH

**IMPERIAL**
**CHRYSLER**
**PLYMOUTH FURY + BELVEDERE**
**BARRACUDA and VALIANT**
**SUNBEAM and SIMCA**
**FARGO TRUCKS**

**TAKE ADVANTAGE OF LOW, LOW SPRING PRICES . . . CHECK THESE SAVINGS AND BUY NOW!**
**Make No Payments Till May 15th.**

## NEW '69 VALIANT

2-Door Sedan, Fully Safety Equipped
5-Year, 50,000-Mile Warranty

FULL PRICE ..... $2898

## NEW '69 BARRACUDA

2-Door Hardtop, Fully Safety Equipped
5-Year, 50,000-Mile Warranty

FULL PRICE ..... $3359

## NEW '69 FARGO

Sport Truck, Fully Equipped
5-Year, 50,000-Mile Warranty

FULL PRICE ..... $2898

## NEW '69 FURY

2-Door Hardtop, Fully Safety Equipped
5-Year, 50,000-Mile Warranty

FULL PRICE ..... $3292

## NEW '69 BELVEDERE

4-Door Stn. Wagon Fully Safety Equipped
5-Year, 50,000-Mile Warranty

FULL PRICE ..... $3479

## NEW '69 CHRYSLER

Newport, Sedan, V-8, Automatic
5-Year, Warranty 50,000-Mile

FULL PRICE ..... $4498

## IMMEDIATE DELIVERY — 100 NEW CARS IN STOCK

## Brand New '69 Sunbeam Arrow

Four Door SEDAN. 1725 — 73 H.P. motor. Bucket seats. Independent suspension. Front disc brakes.

FULL PRICE $2098
$59 Down $59 Per Month

## Brand New '69 Simca 1204

3-Door SEDAN. 62 H.P. motor. Front wheel drive. Bucket seats. Independent suspension. Front disc brakes.

FULL PRICE $1998
$57 Down $57 Per Month

## USED CAR BUYERS

WE HAVE THE MOST BEAUTIFUL STOCK OF USED CARS TO CHOOSE FROM–ALL MAKES–MODELS

**CHEVROLET '69** KINGSWOOD ESTATE — Station Wagon, Fully Powered. Gold Seal. — $4995 FULL PRICE — No Down Payment, $166 for 36 Months

**PLYMOUTH '68** Belvedere 4-door — Station Wagon, V-8 Motor, automatic, radio. Gold Seal. — $3295 FULL PRICE — No Down Payment, $116 for 36 Months

**DODGE '68** CORONET 500 — Station Wagon, fully powered. Gold Seal. — $3095 FULL PRICE — No Down Payment, $110 for 36 Months

**METEOR '66** MONTCALM 9-Passenger — Station Wagon. Fully powered. White Seal. — $2795 FULL PRICE — No Down Payment, $98 for 36 Months

**DODGE '65** POLARA 4-door — Station Wagon. White Seal. — $1595 FULL PRICE — No Down Payment, $56 for 36 Months

**CHEVROLET '66** BISCAYNE — 4-Door Station Wagon, White Seal. — $2495 FULL PRICE — No Down Payment, $88 for 36 Months

**DODGE '64** POLARA 440 — Station Wagon. White Seal. — $1595 FULL PRICE — No Down Payment, $56 for 36 Months

**PLYMOUTH '63** 4-Door Station Wagon — Fully powered. White Seal. — $1095 FULL PRICE — No Down Payment, $40 for 36 Months

**PONTIAC '62** 4-Door — 4-Door Station Wagon. White Seal. — $995 FULL PRICE — No Down Payment, $38 for 36 Months

**PONTIAC '61** 4-Door Station Wagon — White Seal — $795 FULL PRICE — No Down Payment, $36 for 36 Months

### GOLD SEAL

Only those cars displaying our Gold Seal have a 100% guarantee at no cost to you.

**PARTS and LABOR**

This seal states that ENSIGN CHRYSLER PLYMOUTH LTD. guarantees the motor, transmission and rear end against defects for a minimum of 100 days.

### WHITE SEAL

Those cars displaying our White Seal are guaranteed to pass the Government Safety Inspection and carry a six-month written warranty on parts and labour.

## GOLD SEAL WAGONS

**DODGE '62** ½-ton Pickup, White Seal — $1095 FULL PRICE — No Down Payment, $40 for 36 Months

**FARGO '63** ½-ton Pickup, White Seal — $1195 FULL PRICE — No Down Payment, $43 for 36 Months

**G.M.C. '64** ½-ton Pickup, White Seal. — $1295 FULL PRICE — No Down Payment, $45 for 36 Months

**FARGO '68** D100 ½-ton Pickup, Gold Seal — $2695 FULL PRICE — No Down Payment, $96 for 36 Months

**DODGE '68** D200 ¾-ton Pickup, 4-Speed. Gold Seal. — $3095 FULL PRICE — No Down Payment, $110 for 36 Months

**FARGO '69** D100 ½-ton Pickup, V8 motor, automatic. Gold Seal — $3595 FULL PRICE — No Down Payment, $129 for 36 Months

**CHEVY '66** Handivan. Bucket Seats. White Seal. — $1795 FULL PRICE — No Down Payment, $63 for 36 Months

**Mercury '64** Econoline Panel, White Seal. — $1195 FULL PRICE — No Down Payment, $43 for 36 Months

**FARGO '69** Transivan. Low Mileage. 5-Year, 50,000-Mile Warranty. — $2898 FULL PRICE — No Down Payment, $70 for 48 Months

**VALIANT '64** V200. Automatic, radio. White Seal. — $1495 FULL PRICE — No Down Payment, $53 for 36 Months

**PONTIAC '63** LAURENTIAN SEDAN — V8 motor, automatic transmission, White Seal. — $1295 FULL PRICE — No Down Payment, $45 for 36 Months

**MERCURY '63** METEOR SEDAN — V8 motor, standard transmission. White Seal. — $1295 FULL PRICE — No Down Payment, $45 for 36 Months

**CHRYSLER '63** NEW YORKER — Fully powered. White Seal. — $1595 FULL PRICE — No Down Payment, $56 for 36 Months

**RAMBLER '63** CLASSIC SEDAN — White Seal. — $1095 FULL PRICE — No Down Payment, $40 for 36 Months

**DODGE '64** POLARA SEDAN — Automatic transmission. White Seal. — $995 FULL PRICE — No Down Payment, $38 for 36 Months

**CHRYSLER '64** WINDSOR HARDTOP — Fully powered. White Seal. — $1595 FULL PRICE — No Down Payment, $56 for 36 Months

**PLYMOUTH '65** FURY II SEDAN — Automatic transmission. White Seal. — $1595 FULL PRICE — No Down Payment, $56 for 36 Months

**RAMBLER '66** AMBASSADOR SEDAN — Fully powered. White Seal. — $2295 FULL PRICE — No Down Payment, $82 for 36 Months

**PLYMOUTH '67** SATELLITE 2-Door — Hardtop. V8 motor, automatic. — $2795 FULL PRICE — No Down Payment, $98 for 36 Months

# ENSIGN CHRYSLER PLYMOUTH LTD.

## VICTORIA'S CHRYSLER CENTRE BOTH SIDES OF YATES

New Car Department ..... 1061 Yates
Import Cars ..... 1061 Yates
Truck Centre ..... 1041 Yates
Used Car Dept. ..... 930 Yates
UNDER THE "BIG SIGN"
Service Dept. Body Shop — VIEW AT COOK ST.

ALL LOCATIONS OPEN 8 A.M. - 9 P.M. DAILY
SALES DEPTS. SAT. 'TIL 6

PHONE 386-2411

MORGAN HI and LOIS

KERRY DRAKE

ARCHIE

LIL ABNER

JUDGE PARKER

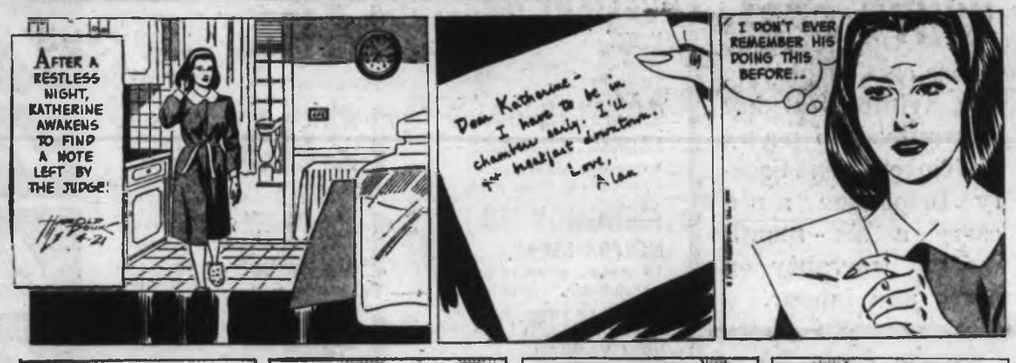


BLONDIE

RIP KIRBY

POGO

MARY WORTH

M.V. CHESNUT

# New Free Gift

As you know, it is our custom to distribute free garden seeds every spring to followers of this column — we have been doing this ever since 1953 — and today I am happy to announce our third free seed offer of 1969, this time seeds of an outstandingly lovely flower commonly called the African Daisy.

In most cases, my search for new and unique seeds for our Colonist readers is a tedious and somewhat painful process. It involves considerable correspondence with horticultural experimental stations in various parts of the world, followed by a ruthless discarding of all but the most promising kinds.

Once in a while, though, this long and involved routine is miraculously by-passed, and the seeds I am seeking drop into my lap almost as if by magic. And so it is with these seeds of the African Daisy.

★ ★ ★

Some months ago I wrote a piece for this column listing and describing some of the sunny and daisy-like folwers that have come to us from South Africa, and when I came to one called Dimorphotheca, I really let myself go, for this exquisite jewel has long been a favorite in our garden.

A few weeks after the article appeared in the paper, a letter arrived from a perfect stranger, postmarked Johannesburg, South Africa, complimenting me on the article and thanking me for the "plug" for African flowers.

My new-found African friend agreed with my descriptions in the main, but when it came to the Dimorphotheca, his words were: "You ain't seen nothin' yet!"

Apparently there has been a big change in this flower since I started growing them. There are several different varieties of Dimorphotheca, and in certain sections of the Transvaal the busy little bees have been flitting from flower to flower, giving rise to a new race of natural hybrids which are so much finer and in such a wide range of lovely colors that the little orange daisy in my garden is as outdated as a Model T Ford.

★ ★ ★

My Johannesburg correspondent offered to send me some seeds of these new hybrids to try out — I imagine he had in mind perhaps a couple of packets — so it was with some trepidation I wrote and asked if he could put me in touch with a grower who could supply me with enough seeds for 15,000 Colonist readers!

Receiving no reply, I had mentally written off the deal — at least for this year — when a card arrived from Canadian Customs announcing the arrival of an enormous bag of the light, papery seeds.

These, then, are the seeds I have for you. I haven't been able to pin down an official name for them, as the botanists can't agree just what blood lines have gone into the make-up of this hybrid flower.

In fact, there is a strong suspicion that one of the parents is an entirely different flower — not a Dimorphotheca at all — which would make our flower a bi-generic hybrid, which is a very rare critter indeed in the horticultural world. So, until the botanical experts get things sorted out, we'll call our flower simply African Daisies.

★ ★ ★

These plants stand a little better than a foot tall, making a rounded mound of dainty foliage about 14 inches across, and the plants cover themselves with daisy-like flowers with delicately pointed petals, up to 3½ inches across. Colors range through lemon, cream, apricot, salmon, white, pink and deep orange, some with a wide band of dark blue at the base of the petals and with a silvery sheen, almost like a built-in radiance.

The disc in the centre of the flower seems to change color with the angle of the light — at one time a golden brown, while a minute later a deep navy blue. The stems are straight and wiry and the flowers very good for cutting, although they DO close up at night. The plants will tolerate heat, drought, neglect — almost anything except lack of sunshine.

★ ★ ★

The distribution of these seeds is on the same basis as all our other free seed offers. Simply write me a letter asking for a free packet of Arican Daisy seeds, and enclose a stamped and self-addressed envelope to carry your gift seeds back to you.

If you prefer, use the little order coupon at the foot of this column instead of writing a letter, but DON'T forget the stamped and self-addressed envelope.

**FREE SEED OFFER**

**Garden Notes, The Daily Colonist**
**P.O. Box 300, Victoria**

Please send me a package of African Daisy seeds. I enclose a stamped, self-addressed envelope. (NOTE: Postage is 6 cents.)

ART BUCHWALD

# Hero Loses Face

WASHINGTON — The idea of having cabinet wives attend President Nixon's cabinet meetings may have several virtues, but it also has its drawbacks. Even if nothing happened at the meetings, I would still hate to be a cabinet officer when I got home that night.

"Well," the cabinet officer's wife says, "you hardly opened your trap during the entire meeting."

"But, dear, the president didn't call on me."

★ ★ ★

"And why, may I ask, didn't the president call on you? Your department is as important as anybody else's. I was so embarrassed with you just sitting there having nothing to say."

"It so happens that some days I do all the talking. Unfortunately, you were there on the wrong day."

"A likely story. I'm not sure the president even knows what you do. The least he could have done is let you read a report or something. If you don't have any pride, I do."

★ ★ ★

"You're over-reacting. Several of the cabinet officers didn't have anything to say either. There's only so much time in a cabinet meeting and we have to discuss what the president is interested in."

"Did you see the smug look on Mrs. Laird's face when her husband was explaining the Soviets' first-strike potential? And did you see Mrs. Rogers react when her husband said he didn't believe the Soviets would use it? I just had to sit there like a dummy."

"I think you've got the idea of these cabinet meetings all wrong. The president invited the wives so they will get more interested in their husbands' jobs. I should have thought you would be intrigued with that."

★ ★ ★

"I would have, if I had found out what you did. As far as I could tell, the only contribution you made to the cabinet meeting was to spill a pitcher of water when the secretary of the treasury gave his report."

"Dearest, it was an accident. Bob Finch spilled his water and you didn't see Mrs. Finch get mad."

"I only got mad when I realized that no one had even notices you did it. That's how much attention they were paying to you."

★ ★ ★

"You're oversensitive." Everyone in that rooms knows the job I'm doing."

"They why was Mrs. Nixon staring at me as if she didn't know who I was?"

"She knew who you were. You were sitting next to me, weren't you?"

"But maybe she didn't know who you were."

"Good gravy. I didn't realize you took everything to heart. The whole point of the exercise wasn't to show each other how bright we were. We were conducting the nation's business."

★ ★ ★

"You could have said something about inflation."

"I could have said something about the ABM or the Middle East or the poverty program. But what good would it have done?"

"It would at least have let Mrs. Agnew know who you were."

"I frankly thought the meeting went pretty well."

"Well, you can say what you want to, but I'm not going to attend another one of those 'bring-your-wife-to-the-cabinet meeting' sessions until I'm assured you will ask for the floor."

"To do what?"

"To ask the president for a fresh pitcher of water, if nothing else."

SHEILAH GRAHAM

# 'If' Movie Interesting

NEW YORK (NANA) — If you are planning to see If, a film Paramount made in England, be sure to bone up on your British public (private) schools, or there's little you'll understand in this grim drama of sex and sadism behind "the old school tie." How did I like it? It was interesting, especially in the finale, where the three rebel schoolboys gun down the masters and the parents flee for their lives. Of course, there is the usual quota of nudity. In fact, for the first time in a film that I have seen, there were dozens of young men wandering around (in the shower room) front view and completely naked. After the first stare of disbelief, I accepted it as part of the action. I wasn't horrified, tittilated or shocked—I was entertained.

★ ★ ★

By chance, I caught a "personality" segment—seen over NBC-TV. The panelists were **Godfrey Cambridge, Joanne Worley**—the girl who laughs so stridently on the Laugh-In show—and this matronly woman. Her hair was scraped back from her forehead, so there was nothing to balance her abundance of chins. She was being very relaxed and sort-of flopping all over the place like a contented calf. (I am told that she is so often on this panel show, that she may no longer care how she appears to the viewers.) Her features were vaguely familiar. I thought, "No, it couldn't be **Greer Garson**; Greer is still neat and soigne." Then I saw the name—**Joan Fontaine.** I remembered Joan as an ethereal beauty when **Alfred Hitchcock** starred her in Rebecca in 1940, and when she won the Oscar the following year for Suspicion. I recalled also the feuds with her sister, **Olivia de Havilland,** and her four marriages—**Brian Aherne, Bill Dozier, Collier Young and Al Wright** (from whom she is now separated). She was too attractive to let herself go like this.

FINISH HIGH SCHOOL
AT HOME. PREPARE FOR UNIVERSITY, COLLEGE, PROVINCIAL EXAMS.
Write or telephone for FREE information
NATIONAL COLLEGE (B.C.)
1707 Carnegie Cres., Victoria 383-1233
A Canadian School—Across Canada

2968 DOUGLAS
WESTERN OK TIRE STORES
TIRE SALE
EXTENDED TO APRIL 23
QUALITY RETREADS
B.F.Goodrich
WITH NEW TIRE WARRANTY
4 for $47.50
With Trade (775x14)
Whitewalls $2.00 each extra
- INSTALLATION INCLUDED
- EASY BUDGET TERMS
- OTHER SIZES AT SIMILAR SAVINGS

CHROME WHEEL SPECIAL
PRICE ..... 4 for $79.95
14"x6" Ford-Chev-Dodge

WESTERN OK TIRE STORE
2968 Douglas St.
John Ciceri, Operator

EATON 1869 ◆ 1969

# EATON'S

THERE'S MORE FOR YOU DOWNTOWN

BUY-LINE 388-4373 Store Information Dial 382-7141

## Elegant Cutlery Patterns for the Gracious Hostess

## 1847 Rogers Bros. Silverplate — 4 Patterns

A. Garland B. Reflection
C. Esperanto D. Silvery Lace

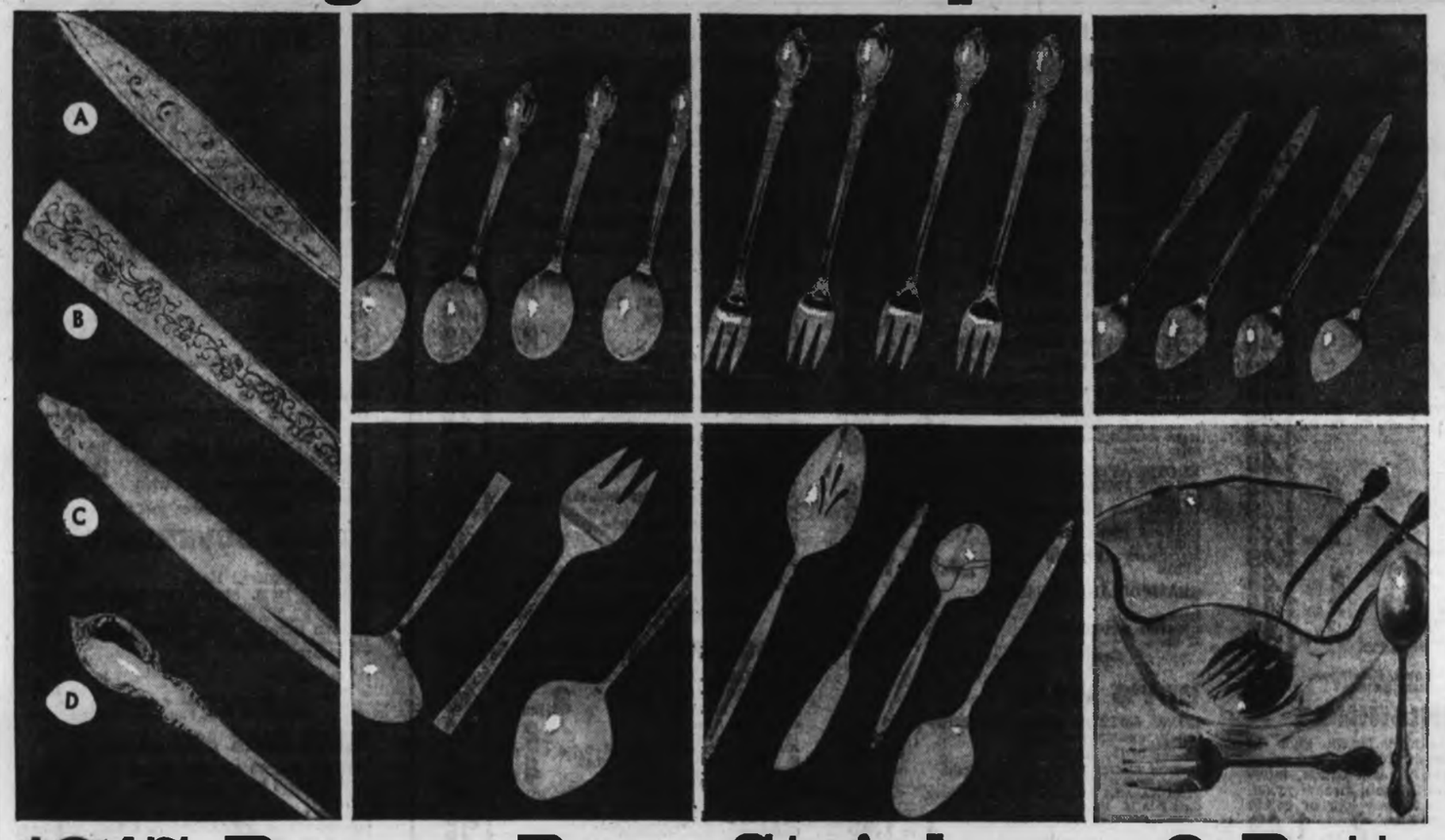


**Set of 4 Coffee Spoons**
**Save 3.05 — Reg. 6.00**
Add to your own set or buy for welcome wedding and shower gifts. **Sale, set** **2.95**

**Set of 4 Seafood Forks**
**Save 4.05 — Reg. 11.00**
Delightful addition to your own lovely silver set and for gifts. **Sale, set** **6.95**

**4 Tall Drink Spoons**
**Save 4.05 — Reg. 11.00**
Great for entertaining on the patio. For your own set and for gifts. **Sale, set** **6.95**

**3-Piece Serving Sets**
**Save 5.05 — Reg. 15.00**
Elegant addition to your set—cold meat fork, gravy ladle, berry spoon. **Sale, set of 3** **9.95**

**4-Piece Serving Sets**
**Save 5.05 — Reg. 15.00**
Pierced tablespoon, table serving spoon, sugar spoon and butter knife. **Sale, set** **9.95**

**3-Piece Burgundy Salad Sets**
**Save 5.05 — Reg. 12.00**
Beautiful gift item, 10½" burgundy bowl, cold meat fork, tablespoon. **Sale, set** **6.95**

## 1847 Rogers Bros. Stainless — 3 Patterns

E. Navaho F. Cotillion
G. Sea Island

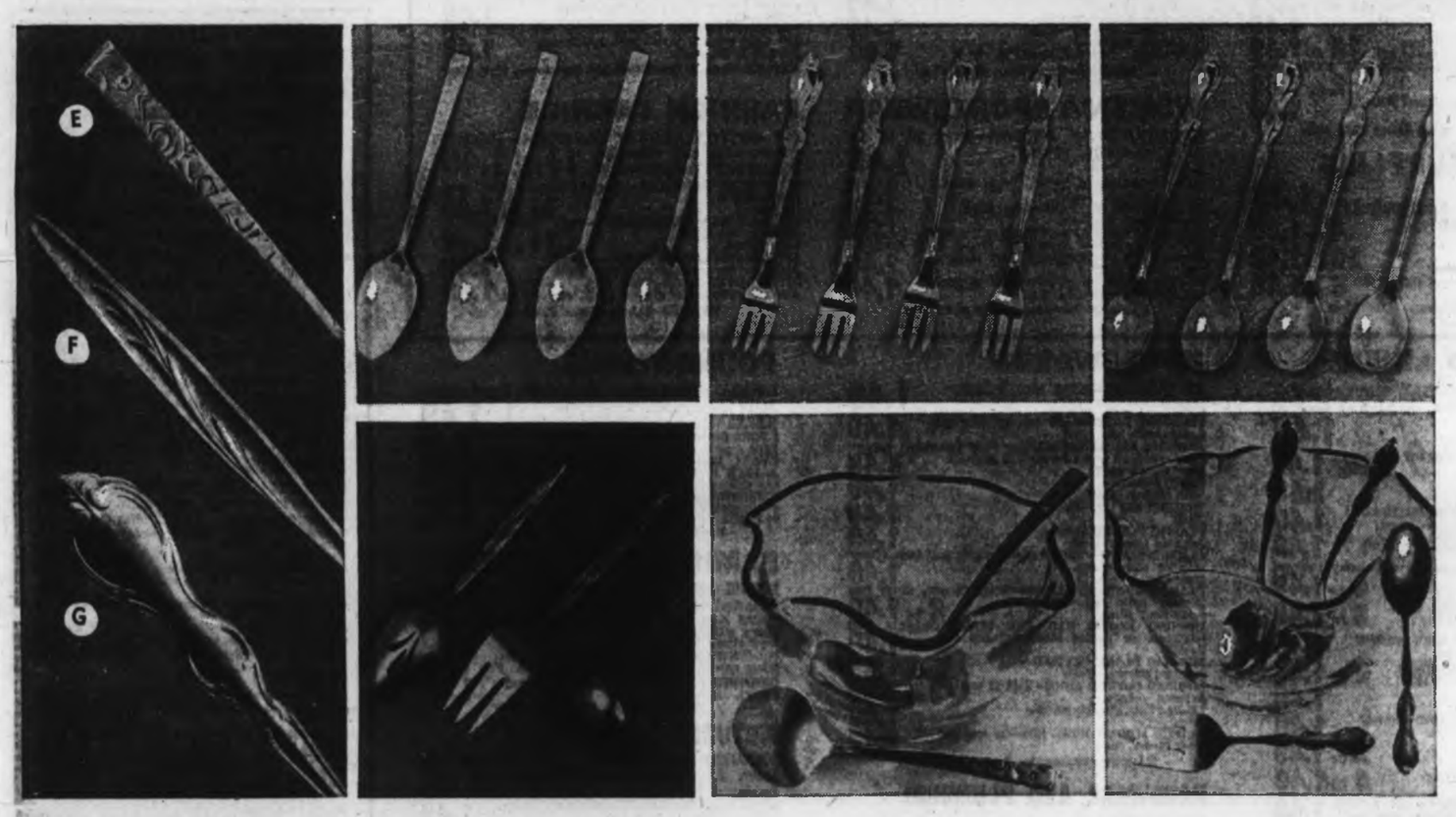


**Set of 4 Coffee Spoons**
**Save 1.50 — Reg. 4.00**
Navaho pattern only. Buy 2 sets at savings to complete your service. **Sale, set** **2.50**

**Set of 4 Seafood Forks**
**Save 3.05 — Reg. 7.00**
A lovely gift for the new bride and groom. In 3 patterns shown. **Sale, set** **3.95**

**Set of 4 Tall Drink Spoons**
**Save 3.05 — Reg. 7.00**
Elegant way to serve drinks to guests and a lovely addition to your set. **Sale, set of 4** **3.95**

**3-Piece Hostess Sets**
**Save 4.30 — Reg. 9.25**
A wedding gift suggestion — cold meat fork, gravy ladle, pierced tablespoon. **Sale, set** **4.95**

**2-Piece Sauce Sets**
**Save 1.30 — Reg. 3.25**
To hold your favourite salad dressings or meat sauces. 5½" fluted bowl, ladle. **Sale, set** **1.95**

**3-Piece Salad Sets**
**Save 2.80 — Reg. 8.75**
10½" burgundy bowl complete with cold meat fork and tablespoon. 3 patterns. **Sale, set** **5.95**

China and Flatware, Dept. 252, Main Floor, Home Furnishings Building

## Cornishware
## Direct from England to Eaton's and offered to you at a saving of 20%.

This traditional blue and white striped dinnerware in elegant new shapes is a delight for your guests and durable enough for your family. The classic serving ware; always correct. This is your opportunity to replenish your set or start one, at these savings.

| | |
|---|---|
| **Cups and Saucers:** Save 32c — Reg. 1.59. Sale, each | 1.27 |
| **Bread and Butter Plates:** Save 15c — Reg. 75c. Sale, each | 60c |
| **Dinner Plates:** Save 31c — Reg. 1.55. Sale, each | 1.24 |
| **Mugs: ½-pint.** Save 24c — Reg. 1.19. Sale, each | 95c |
| **Teapots: 2-pint.** Save 90c — Reg. 4.50. Sale, each | 3.60 |
| **Salt and Pepper Shakers:** Save 59c — Reg. 2.95. Sale, each | 2.36 |
| **Oatmeal Bowl:** Save 19c — Reg. 95c. Sale, each | 76c |
| **Fruit Dish:** Save 19c — Reg. 95c. Sale, each | 76c |
| **Coffeepot:** Save 79c — Reg. 3.95. Sale, each | 3.16 |
| **Graduated Jug: 2-pint.** Save 87c — Reg. 4.35. Sale, each | 3.48 |
| **Eggcups:** Save 16c — Reg. 80c. Sale, each | 64c |
| **Flour Jar:** Save 59c — Reg. 2.95. Sale, each | 2.36 |
| **Fruit Bowl:** Save 47c — Reg. 2.35. Sale, each | 1.88 |

**There are many more items not listed available at the same 20% saving!**

China and Flatware, Dept. 252, Main Floor Home Furnishings Building

# BUY LINE /388-4373/

Store Information Dial 382-7141

Eaton's Direct Telephone Line for Store or Catalogue Shopping. Residents of Cobble Hill, Jordan River, Gulf Islands and Port Renfrew, Dial Toll-Free

Zenith 15000

# TUESDAY EATON'S 1.49 DAY ONLY!

Please NO C.O.D. PHONE OR MAIL ORDERS

THERE'S MORE FOR YOU DOWNTOWN

## Spring and Summertime Savings—1.49 Day Features!

### SNACK BAR
Breaded Veal Steakette
Whipped Potato — Vegetable
Brown Gravy — Roll and Butter
Beverage
2 for 1.49
Snack Bar, Lower Main Floor

### NOTIONS
MERCERIZED COTTON THREAD — Wide colour range. 3 spools 1.49
JUMBO GARMENT BAG—Sturdy plastic with zip closing. Each 1.49
PLASTIC THREAD BOXES—With 12 spools of thread. Each 1.49
IRONING PAD SETS—Foam and Tuflex. Set 1.49
CORDUROY PILLOW COVERS—Assorted colours with slide closing. 2 for 1.49
EATON'S—Notions, Main Floor

### LEATHER GOODS
MEN'S AND WOMEN'S LEATHER WALLETS—Assorted styles. Each 1.49
EVENING CLUTCH BAG—Gold or silver mylar, zip closure cosmetic section. Each 1.49
LEATHER "GLO-KEY" CASES—Key case with built-in flashlight. Brown tones. Each 1.49
MINI CLUTCH CARRYALL—Has wrist strap, double frame with zip closure section. Good colour choice. Each 1.49
EATON'S—Handbags, Main Floor

### JEWELLERY
GIFT BOXED SETS—Pin and earrings sets. Tailored or stone set. Set 1.49
JEWEL CASES—Soft silk travelling cases or small jewel boxes. Each 1.49
PIPE COMPANION SET — Briar pipe, tobacco pouch, knife and cleaners in gift box. Set 1.49
NECKLACE SET—Simulated pearl and crystal with matching earings. Set 1.49
SUMMER WHITE JEWELLERY—New styles in earrings and necklaces. 2 for 1.49
WATCH BANDS—For men, women, boys. White or yellow metal. Each 1.49
EATON'S—Jewellery, Main Floor

### CHILDREN'S WEAR
PERMA-PRESS CRIB SHEETS—White. Each 1.49
INFANTS' T-SHIRTS—Assorted patterns. Sizes 1 to 3x. 2 for 1.49
GIRLS' BRIEFS—Printed and plain rayon. 2 to 6x. 5 prs. 1.49
INFANTS' STRETCH TERRY SLEEPERS—Blue, pink, maize. Assorted sizes. Each 1.49
INFANT COTTON SNAPPERALLS—Brown, yellow, blue, pink. 12 to 24 months. Each 1.49
GIRLS' ENGLISH INTERLOCK COTTON BRIEFS—2 to 6 years. 3 for 1.49
GIRLS' NYLON SQUALL JACKETS—Wine, orange, aqua, hot pink, white or yellow. 7 to 14. Each 1.49
GIRLS' NYLON BRIEFS—Sizes 8 to 14. White. 3 for 1.49
GIRLS' MINI SLIP AND PANT SET—Flower prints. Sizes 8 to 14. Each 1.49
GIRLS' SLIMS—Assorted shades. 4 to 6x. Each 1.49
GIRLS' TERRY CLOTH SHORTS—Summer shades, 7 to 12 in the group. Pair 1.49
BOYS' AND GIRLS' COTTON T-SHIRTS—Sizes 4 to 6x. Each 1.49
GIRLS' AND BOYS' PYJAMAS—Cosy flannelette. Assorted sizes. Each 1.49
GIRLS' T-SHIRTS—White, navy or patterned. Sizes 8 to 12. Each 1.49
GIRLS' NEVER-PRESS SHIRTS—Sleeveless, ruffle front, pastel shades. Sizes 8 to 12. Each 1.49
BOYS' PANTS—Colours of blue, beige, rust, also grey dress pants. Sizes 4-6x. 1.49
BOYS' CABANA SETS—Assorted summer shades. 4 to 6x. Set 1.49
BABY BLANKETS—36"x30". Pastel shades. Each 1.49
EATON'S—Children's Wear, Third Floor

### TOYS
"HOT WHEEL" ASSORTMENT—Add to your collection from this wide selection. 2 for 1.49
SPACE PLATFORM—Complete with 30 foot fiery tail. Each 1.49
MODEL KITS—Choose from a wide assortment. Each 1.49
JIGSAW PUZZLES—Assorted. 2 for 1.49
PLUSH TOYS—Good assortment. Each 1.49
RIDE-ON BEAR—Sturdy plastic, on wheels. Each 1.49
MATCHBOX OR HUSKY TOYS—Metal construction. 5 for 1.49
TOOTSIE TOYS—Assorted. Each 1.49
STORYLAND DOLLS—Assorted, in picture frame. 2 for 1.49
KOLA KIDDIES—Lucky Locket or Kiddle Kologne dolls. Each 1.49
FRISBEES—New design, gives amazing precision flights. 2 for 1.49
SILLY PUTTY—The solid liquid that bounces like a ball. 2 for 1.49
TOY PIANOS—Wood construction with 12 keys. Each 1.49
ROLLER SKATES—Children's all-metal, leather straps. Each 1.49
EATON'S—Toys, Lower Main Floor

### PAINTS
SELF-ADHESIVE VINYL—Handy for shelf covering, etc. 3 for 1.49
PLASTIC DROP SHEETS—9'x12', handy for several uses. 3 for 1.49
ROLLER KIT—Includes roller, tray, trim roller and extension handle. 1.49
NYLON OR BRISTLE BRUSHES—Brushes tapered, flagged. Assorted sizes. 1.49
7½" ROLLER REFILLS—For smooth and lightly textured walls, etc. 4 for 1.49
PAINT THINNER—For oil or alkyd base paints and for cleaning brushes, etc. 1 gallon 1.49
VARNISH—High gloss for interior or exterior use. Quarts, each 1.49
EATON'S—Paints, Lower Main Floor

### FOODS
**GROCERIES**
DIET DELIGHT PEACHES OR FRUIT COCKTAIL—16-oz. tin. 5 for 1.49
HEINZ BEANS IN TOMATO SAUCE—14-oz. tins. 8 for 1.49
NABOB GREEN LABEL TEA BAGS—100's, poly pack. 2 for 1.49
HEINZ SOUP—6 tins Tomato, 2 tins Vegetable, 1 tin Mushroom, 1 tin Chicken Noodle, 1 tin Chicken Rice, 1 tin Vegetable Beef. All 12 tins for 1.49
PUREX BATHROOM TISSUE—2-ply, 4 pack. 3 for 1.49
ROBIN HOOD CAKE MIXES—18-oz. pkg. white, chocolate, honeyspice, devilsfood, combination, milk chocolate. 5 for 1.49
UNIVERSAL RED SOCKEYE SALMON—7¾-oz. tins. 3 tins 1.49

**HOSTESS SHOP**
FRUIT CAKE—2½ lbs. 1.49

**PRODUCE**
OKANAGAN DELICIOUS APPLES—12-lb. bag. Each 1.49
CALIFORNIA NAVEL ORANGES—Sweet, seedless. 12-lb. bag. Each 1.49
COACHELLA GRAPEFRUIT— 2 doz. for 1.49
FROZEN VEGETABLES — 2 lbs. each of Peas, Kernel Corn, Mixed Peas and Carrots, Fresh Fried Potato Chips. All for 1.49

**MEATS**
GROUND ROUND STEAK— 2 lbs. 1.49
"RED D" STEAKETTES—2 oz. each. 16 for 1.49
BURNS COLD MEATS—6 oz. cooked ham, 2 6-oz. pkts chicken loaf and 2 6-oz. pkts bologna. All for 1.49
RANCH STYLE SLICED BACON AND PORK SAUSAGE—1 lb. of each. Both for 1.49
EATON'S—Food Department, Lower Main Floor

### GARDEN SHOP
CLEMATIS—Pink, white and blue. Each 1.49
LIQUID ALGINURE—40 oz. Each 1.49
FUCHSIAS—Named varieties to choose from. 4 for 1.49
TRAILING GERANIUMS—Named varieties. 4 for 1.49
DOUBLE PETUNIAS—14 varieties, mixed and solid colours. 4 boxes 1.49
BEDDING GERANIUMS—Pinks and reds. 4 for 1.49
PANSIES, PETUNIAS, SNAPS, MARIGOLDS—Approx. 4 doz. to a flat. Each 1.49
STERILIZED SOIL—No. 40. 1.49
SEAMAID FISH FERTILIZER—64 oz. for 1.49
BONE MEAL—12-lb. bag 1.49
GLADIOLA BULBS—50 per bag, mixed. Each 1.49
SLUG PELLETS—7-lb. bag. Each 1.49
LIQUID D-D-T—25%, 40-oz. tin. Each 1.49
ROSE DUST and POLY SHAKER—12 oz. 2 for 1.49
MOSS KILLER—10 lbs. for 1.49
BANDED CEDAR TUBS—10-inch. Each 1.49
HANGING BASKETS—17x8 inches. 2 for 1.49
ROSE BUSHES—Hybrid tea, 3 per bundle. Bundle 1.49
6-FOOT FAN TRELLIS—6 tined, not stained. 2 for 1.49
DANDELION WEED KILLER—32-oz. size. Each 1.49
FRONT LAWN GRASS SEED— 2 lbs. 1.49
BACKYARD GRASS SEED— 3 lbs. 1.49
RHODODENDRONS, AZALEAS, EVERGREEN SHRUBS— 2 for 1.49
GREEN WIRE FENCE—18 inches high. 12 feet. 1.49
EATON'S—Garden Shop, Main Floor, Home Furnishings Building

### MEN'S FURNISHINGS
ASSORTED SOCKS—Ankle length style in plain or clock patterns, stretch wool and nylon. Executive length style in plain cotton, interlined. TV length style in plain stretch nylon. Sport socks in stretch terry velour or cotton and nylon with cushion sole. Assorted colours. 2 pr. 1.49
BREVETS AND JERSEYS—White cotton in rib knit. Pre-shrunk. S.M.L. 2 for 1.49
SHORT SLEEVED SWEATSHIRTS—Crewneck, many colours. Sizes S.M.L. Each 1.49
T-SHIRTS—Cotton knit in white only. Short sleeve styles, with crew neck. 2 for 1.49
DACRON TIES — Assorted patterns and wide range of colours. Choice of "Tie Yourself" or "Redi-Knot" styles. Each 1.49
HANKIES—White cotton with hemstitched edges, always a welcome gift. 12 for 1.49
BOXER SHORTS—Cotton broadcloth with elastic waist, variety of colours and patterns. 2 for 1.49
CUFFLINK SETS—Mother-of-pearl settings, individually boxed. Each 1.49
EATON'S—Men's Wear, Lower Main Floor

### CAMERA SUPPLIES
FLASH CUBES—Package of 3 cubes. Each package 1.49
UNIVERSAL SLIDE TRAYS—40-slide capacity. 4 for 1.49
FLASHBULBS—AG-1B or M2-B. 16 for 1.49
300' REELS AND CANS—For regular 8 or Super 8 film. 3 for 1.49
EATON'S—Cameras, Main Floor

### HOUSEHOLD LINENS
JACQUARD TERRY TOWEL ENSEMBLE—High style colours. Bath, hand and face in cello-wrapped package. Set 1.49
CHINESE EMBROIDERED PILLOW CASES—Pair 1.49
FOAM CHIP PILLOWS—Floral covering. Each 1.49
"CHINOOK" FLANNELETTE BLANKETS—Pink or blue borders. 54x80 inches. Each 1.49
BLEACHED COTTON SHEETS—Bunk size, flat 54x90" or twin and double fitted. Each 1.49
COTTON PILLOW RENEWERS—Service quality bleached white cotton with slide closing. 4 for 1.49
TERRY TEA TOWELS—Fringed ends. Assorted prints on white. 17"x29". 3 for 1.49
TERRY CLOTH APRON SET—With matching tea towels. Assorted prints. Set 1.49
COTTON JACQUARD TOWELS—White patterns, coloured grounds. Bath size. 2 for 1.49
King size. Each 1.49
TERRY TEA TOWEL GIFT SETS—Novelty packs for shower gifts. Each 1.49
PERCALE PILLOW CASES—White, size 42"x33". 3 for 1.49
STRIPED LINEN TEA TOWELS—Size 17"x29". 4 for 1.49
LINEN TABLECLOTHS—Assorted prints, 52"x52". Also rayon printed cloths in 52"x70" size. Each 1.49
PLACE MATS — Floral linen-textured plastic or woven basket weave plastic, foam backing. Also washable type in plains. 4 for 1.49
EATON'S—Household Linens, Third Floor

### AUTO ACCESSORIES
OIL ADDITIVE—Improves oil pressure, controls oil burning, prevents excessive engine wear. 14-oz. tin 2 for 1.49
NO. 30 MOTOR OIL PLUS TOP OIL—4 quarts No. 30 regular motor oil plus 4 oz. top oil. All for 1.49
NO. 10-30 MULTI-GRADE MOTOR OIL—All-weather, top-grade, detergent motor oil. Gallon 1.49
S.T.P. GAS TREATMENT—Tunes engines as you drive; smoothes engine performance. 2 for 1.49
TURTLE WAX AND WASH—Includes 16-oz. bottle of wax and a Zip pillow-pack of car wash. Both for 1.49
CAR MATS—Heavy rubber auto floor mats, fits front or rear of most cars. 2 for 1.49
NENETTE POLISHER—For automobile or home dust absorption. Each 1.49
JUMBO AUTO WASH MITT—Speeds up car washing. Jumbo size mitt. Each 1.49
WEDGE CUSHION—Handy for auto, boat, home or sports. Assorted colours. Each 1.49
BOOSTER CABLES—For quick, easy starts when caught with a dead battery. 8' aluminum colour coded cables. Set 1.49
WHEEL WRENCH—Fits all cars. 4-way. Each 1.49
ENGINE ENAMEL — Heat-resistant, high-gloss enamel in assorted colours. 16-oz. spray tin. Each 1.49
EATON'S—Auto Accessories, Main Floor, Home Furnishings Building

### CHINA
CUPS AND SAUCERS—Made in England, assorted colours. 4 for 1.49
STAINLESS STEEL COFFEE SPOONS, GLASS SWANS, ASHTRAYS—Spoons, 6 to a box; ashtrays, large, porcelain or Italian glass. Assorted colours. Your Choice, each 1.49
COFFEE MUGS—Made in England, assorted colours. 4 for 1.49
DINNERWARE—"Rose Duet" pattern includes a full range of pieces, from eggcups to dinner plates, from cups and saucers to serving pieces. Each 1.49 ... to 5 for 1.49
ARTIFICIAL FLOWERS— 11 for 1.49
TUMBLERS—Old fashioned or 11½ oz. beverage, gold or blue. Sleeve pack in 4s. Package 1.49
POTTED ARTIFICIAL PLANTS—Each 1.49
EATON'S—China, Main Floor, Home Furnishings Building

### TOILETRIES
ASPIRIN—Bottles of 300 tablets. Each 1.49
ALKA-SELTZER—25s. 3 for 1.49
CURAD BANDAGES—100's. 2 for 1.49
GLADE AIR FRESHENER—Assorted fragrances. 3 for 1.49
COTTON BALLS—Bag of 300. 2 for 1.49
TAME CREME RINSE—8-oz. bottle. Extra conditioning and regular. 2 for 1.49
MENNEN HAIR GROOM—3-oz. tubes. 2 for 1.49
GILLETTE FOAMY—Lemon Lime, Regular or Menthol. 11-oz. tin. 2 for 1.49
NOXZEMA HAND LOTION—16-oz. bottles. 2 for 1.49
NOXEMA ANTI-PERSPIRANT—6-oz. tin. 2 for 1.49
ARRID EXTRA DRY ANTI-PERSPIRANT—9-oz. aerosol. Each 1.49
GET SET HAIR SPRAY—10-oz. tin. 2 for 1.49
HUDNUT QUICK HOME PERMS—Regular, Gentle or Regular. Each 1.49
DR. WEST'S TOOTHBRUSHES—Assorted Soft, Medium or Hard. 3 for 1.49
HAIR BRUSHES—Assorted colours, nylon bristles. 2 for 1.49
TOOTHPASTE—
COLGATE FAMILY-SIZE TUBES— 2 for 1.49
ULTRA-BRITE FAMILY-SIZE TUBES— 2 for 1.49
KOLYNOS GIANT-SIZE TUBES— 5 for 1.49
MACLEAN'S GIANT-SIZE TUBES— 3 for 1.49
SHAMPOO AND RINSES—
DESNEL—32-oz. 2 for 1.49
RICHARD HUDNUT—12 oz. 2 for 1.49
EATON'S—Toiletries, Main Floor

### BOY'S WEAR
BOYS' COTTON SPORT SHIRTS—Plain and fancy, assorted colours. Sizes 8 to 16. Each 1.49
COTTON SHEEN PANTS—½ boxer waist. Bronze, beige or blue. 6, 8, 10. Pair 1.49
FLANNELETTE PYJAMAS—Assorted colours. Sizes 8 to 16. Pair 1.49
TERRY SOCKS—Sizes 8 to 10½. 3 pr. 1.49
UNDERVESTS AND PANTS—Assorted colours. Sizes S.M.L. 4 for 1.49
SHORT SLEEVE SWEATSHIRTS—Green, yellow, blue. Sizes S.M.L. Each 1.49
TURTLE NECK KNIT SHIRTS—Long sleeves. S.M.L. Each 1.49
SWIM SUITS—Assorted colours. Sizes 8 to 16. Each 1.49
REGULAR WAIST JEANS—Navy denim. 8 to 16. Each 1.49
½ BOXER JEANS—Navy denim. Sizes 6, 8, 10 and 12. Each 1.49
EATON'S—Boys' Wear, Third Floor

### WOMEN'S SPORTSWEAR
COTTON/NYLON SHORTS—Sizes 10 to 18. Assorted spring colours. Each 1.49
TANK TOP—Ribbed, nylon. Sizes S.M.L. Assorted colours. Each 1.49
TURTLENECK TOPPERS—Sizes S.M.L. Assorted colours. Each 1.49
STRETCH TERRY SPORTSWEAR—Sizes S.M.L. Turquoise, green, coral, yellow. Tank tops, Stretch Terry Jamaicas, Stretch Terry Shorts, Stretch Terry Halter. Your Choice, each 1.49
COTTON SHIFT—In an assortment of prints and styles. Sizes S.M.L. Each 1.49
EATON'S—Sportswear, Floor of Fashion

### HOUSEWARES
TV TABLES—King size tables. Each 1.49
THERMOS BOTTLES—15 ozs. or king size plastic lunch kit. Each 1.49
KITCHEN ALUMINUM WARE — 7-cup percolator, covered saucepan, roast pan, or 4-cup egg poacher. Your Choice, each 1.49
PATIO LIGHTS—With candles. Each 1.49
WOODEN SALAD BOWLS—Each 1.49
PLASTIC HOUSEWARES—Assorted pieces. Each 1.49
CLEANING AIDS—"Glory" rug shampoo, dust mop, sponge mop or corn broom. Your Choice, each 1.49
PLASTIC JUICE DECANTER—Holds 70 ozs., screw top; 11-piece nylon measuring set, 3-cup flour sifter. 2 for 1.49
IRONING BOARD PAD AND COVER—Stainless steel handypan, or carded measuring cup set. Each 1.49
MELMAC PLACE SETTING—Assorted colours. Each 1.49
MELMAC COFFEE MUGS—Hold 13 ozs. Assorted colours. 3 for 1.49
INSULATED PICNIC BAGS—Each 1.49
3-PIECE MIXING BOWL SET—Or egg beaters. Your Choice, each 1.49
EATON'S—Housewares, Lower Main Floor

### HARDWARE AND PLUMBING
SCREWDRIVERS — With 5 interchangeable blades. Each 1.49
SAW HORSE BRACKETS—Each 1.49
SOLDERING IRONS, TAPE MEASURE—12'x½". Your Choice, each 1.49
REVOLVING TOOL HOLDER, DRILL STANDS—Your Choice, each 1.49
16-OZ. WOODEN-HANDLED HAMMER, 24-OZ. BALL-PEEN HAMMER, 1-LB. HATCHET—Your Choice, each 1.49
P.V.C. PANELING—4'x26". Comes in green only. Delivery on 10 sheets or more. Each 1.49
HACK SAWS—Each 1.49
SAN-O-MATIC—Neat, easy way to clean toilet bowls. Each 1.49

**BATHROOM ACCESSORIES**
24" TOWEL BAR—Each 1.49
SOAP DISH, TUMBLER AND TOOTH BRUSH HOLDER, TOILET PAPER HOLDER—Single and double hooks. 2 for 1.49
EATON'S—Hardware and Plumbing, Lower Main Floor

### DRAPERIES
POLYFOAM PIECES — Use as cushions at home, the cottage or boat! 54"x18"x1½". Each 1.49
8' I-BEAM TRACK—Comes complete with runners, brackets, end stops. Complete 1.49
PLASTIC COVERS — For sun cots, chaise or barbecues. Tough vinyl plastic in green. Your Choice, each 1.49
HOPSACKING AND PRINTED YARDAGE—Hopsacking, approx. 45" wide. Modern designs in various colours. Printed yardage 48" wide. Assorted colours. Yard 1.49
LEATHERETTE—Backed. Assorted colours. 54" wide. Yard 1.49
I-BEAM CORDING SET—Complete master cord and pulleys, weights. Set 1.49
EATON'S—Draperies, Second Floor, Home Furnishings Building

### LINGERIE
NYLON TRICOT SLIPS — With lace trim. Colours: aqua, red, yellow, black and white. Collective sizes 32 to 40. Each 1.49
RAYON BRIEFS—In fancy designs and assorted colours. S.M.L. 4 for 1.49
NYLON HALF-SLIP—Satin finish, lace trim, white and colours. S.M. and L. Each 1.49
NYLON SATIN BRIEFS AND BIKINIS—White and colours. S.M. and L. 2 for 1.49
PRINTED ARNEL BIKINI PANTS—Sizes S. M. L. 2 for 1.49
NYLON SATIN PETTIPANTS—Lace trim, white and colours. S.M.L. Each 1.49
COTTON SHIFT GOWNS—Sleeveless or with short sleeves. Bright colours. S.M.L. Each 1.49
EATON'S—Lingerie, Floor Fashion

### SPORTING GOODS
FLASHLIGHT OR TRANSISTOR BATTERIES—AA-C or D size, made in Canada. 10 for 1.49
9-VOLT RADIO TRANSISTOR BATTERIES— 3 for 1.49
TENNIS BALLS—Tin of 3. Each 1.49
FISHING WEIGHTS—16-oz., 12, 8, 6, 4, 3 and 2 oz. Set 1.49
MONAFILAMENT FISHING LINE—Bulk spools in assorted weights. Each 1.49
ROY SMITH DODGER—Nickel-plated fishing dodger. Each 5 for 1.49
GOLF BALLS—Hard-wearing covers. 1.49
FOOTBALL OR SOCCER BALLS—Waterproof covers. Each 2 for 1.49
BICYCLE TUBES—Popular sizes. 1.49
BOWLING SHOE BAGS—Assorted colours. Each 1.49
CHILDREN'S FISHING ROD—Casting rod, orange coloured with sturdy handle. Each 1.49
FOLDING CAMP STOOL—Sturdy constructoin. Each 1.49
GOLF TUBES—Polyethelene, assorted colours. 10 for 1.49
TENNIS RACQUET—Nylon strung. Each 1.49
ALUMINUM SALMON NET—With sturdy handle. Each 1.49
SALMON FISHING PLANERS—Large size. Each 1.49
ALUMINUM MESS KIT—Complete, 5 pieces. Each 1.49
CAMP STOVE LIGHTER—For safe, sure lights. Each 1.49
EATON'S—Sporting Goods, Main Floor, Home Furnishings Building

### HOSIERY, ACCESSORIES
SEAMLESS MESH NYLONS — Burnt sugar, mocha and tender beige shades. Sizes 9 to 11. 3 pair 1.49
CANTRECE NYLONS—In fashion colours. 2 pr. 1.49
KNEE-HIGH STRETCH SOCKS—Nylon and cotton blend in cable patterns. Fit sizes 8 to 12. Spring colours and white. 2 pr. 1.49
TERRY SLIP-ONS—Two styles in washable slippers. Pair 1.49
PANTI-HOSE—"Simply Perfect" stretch nylon for a good fit. S.M.L.XL. Pair 1.49
SCARVES—Printed squares in acetate. Also "smoke rings". Each 1.49
BOYS' SOCKS—Orlon/nylon. Stretch sizes 6-8½. 3 pr. 1.49
SPRING GLOVES—Shortie and longer lengths in nylon, lace, crepe. White and fashion colours. Pair 1.49
UMBRELLAS—Slims in plains, prints or plastic. Also children's nylon prints and men's black rayon. Each 1.49
PERMANENT-PRESS SHIRTS—Fresh, new spring prints and plain colours. Styled with roll-sleeves. Sizes 32 to 38. Each 1.49
EATON'S—Hosiery, Sportswear and Accessories, Main Floor

### FASHION FABRICS
45" COTTON SPORTS CLOTHS — Printed, crease resistant, colourful, canvas or Pique type weave. 1½ yds. 1.49
45" WOVEN GINGHAMS — Colourful checks, easy care, needs little or no ironing. 1½ yds. 1.49
45" BLENDED BROADCLOTH —Easy care blend of polyester and cotton plain shades. 1½ yds. 1.49
45" PRINTED COTTON SATINS—Attractive designs to choose from. Yard 1.49
36" ALL-OVER LACE—White only. Assorted patterns, for dresses, trims, etc. 1 yd. 1.49
EATON'S—Fabrics, Third Floor

### FOUNDATIONS
LYCRA GIRDLES — And short leg panties. Satin front panel. S.M.L. Each 1.49
LYCRA SHORT-LEG PANTIE GIRDLE—Satin front panel. S.M.L. Each 1.49
LYCRA BRA—Lacey, Kodel fibrefil cup, stretch strap. A, 32-36; B, 32-38, collectively. White, black and skintone. Each 1.49
EMBROIDERED BRA—With 3-section cup and inch-wide cotton elastic midsection back. 34 to 36A; 34 to 38B; 34 to 40C. White. Each 1.49
EATON'S—Foundations, Floor of Fashion

### FAMILY SHOE CENTRE
MEN'S AND WOMEN'S SANDALS—Assorted colours and sizes. Pair 1.49
MEN'S AND BOYS' CANVAS BOOTS AND OXFORDS—Men's sizes 6 to 11; boys' sizes 1 to 5. Pair 1.49
WOMEN'S SNEAKERS—With pastel or white fabric uppers, non-slip soles in sizes 5 to 9. Pair 1.49
CHILDREN'S SLIPPERS—Assorted sizes and colours. Pair 1.49
EATON'S—Shoes, Floor of Fashion

### PICTURES AND MIRRORS
FRAMED REPRODUCTIONS — Various subjects. Also Hummel wall plaques. Each 1.49
WALL DECORATIONS—Hand-finished plaques, assorted subjects. Each 1.49
PHOTO FRAMES—Metal with pearl inlay and glass. In sizes 8"x10" and 5"x7". Silver or gold coloured finish. Each 1.49
EATON'S—Pictures and Mirrors, Second Floor, Home Furnishings Bldg.

### LAMPS AND ELECTRICALS
PIN-UP LAMP—Less shade. Each 1.49
BED LAMP—Clip-on style. White, pink and blue. Each 1.49
8" CLIP-ON SHADES—In 6 colours. 2 for 1.49
BATHROOM FIXTURE, BEDROOM FIXTURE, PORCH FIXTURE—Each 1.49
BULBS—Two 40-watt, four 60-watt and four 100-watt bulbs. 10 for 1.49
TRILIGHT BULBS—100, 200, and 300-watt. Mogul base. 2 for 1.49
TRILIGHT BULBS—50, 200 and 250-watt. Medium base. 2 for 1.49
EATON'S—Lamps and Electricals, Main Floor, Home Furnishings Building

### WOOLS, LUGGAGE
3-PLY BLENDED WOOL — 45% wool, 45% rayon and 10% nylon. Assorted colours. Approx. 1-oz. balls. 5 for 1.49
KNITTING WORSTED—Wool and nylon in wide colour range. Approx. 1-oz. balls. 5 for 1.49
"SAYELLE" KNITTING WORSTED—Wide array of colours. 2-oz. skeins. 2 for 1.49
3-PLY CRIMPSET NYLON—Mothproof, shrink-resistant, long-wearing nylon. Bright colour range. Approx. 1-oz. balls. 4 for 1.49
4-PLY BLENDED WOOL—Good quality 4-ply fingering. Wool, rayon and nylon blend. Approx. 1-oz. balls. 4 for 1.49
3-PLY BABY WOOL—Shrink-resistant. 80% botany wool, 50% nylon. Pastel shades and white. 1-oz. balls. 4 for 1.49
IRISH FISHERMAN YARN—Scoured Aran wool. Approx. 2-oz. ball. 3 for 1.49
14" GYM BAGS—With zipper closing. Each 1.49
EATON'S—Wool and Fancy Goods, Third Floor

### MUSIC CENTRE
LP RECORDS—By well-known artists and renowned labels, such as London, etc. Each 1.49
HIT PARADE RECORDS—45-rpm. 2 for 1.49
ANTENNAS—Each 1.49
RECORDING TAPE—Acetate base. 150 feet. 3 for 1.49
RECORDING TAPE—1,200 feet. Each 1.49
RECORD RACKS—Holds 50 records. Each 1.49
HARMONICAS—Each 1.49
EATON'S—Records, Main Floor, Home Furnishings Building

### VICTORIA ROOM
Hot Turkey Sandwich with French Fries
Sherbet — Beverage
2 for 1.49
Victoria Room, Fourth Floor

### STATIONERY
YELLOW TYPEWRITER PAPER — 500 sheets in 8½x 11 size. 2 for 1.49
KING SIZE REFILL—250 sheets of loose-leaf paper, plain or narrow ruled. 2 for 1.49
BOXED STATIONERY—Assorted colours. 3 for 1.49
HASTI-NOTES—Attractively boxed. 2 for 1.49
PLAYING CARDS—Double-deck. Each 1.49
EATON'S—Stationery, Main Floor

### CANDIES
OATFIELD'S ASSORTMENT — Clear mints, butter crunch, assorted eclairs. 1 lb. of each kind. 3 lbs. 1.49
NEILSON'S MARASCHINO CHERRIES—½-lb. box. 2 for 1.49
1-LB. MILK CHOCOLATE SLAB WITH HAZEL NUTS—Each 1.49
EATON'S—Candies, Main Floor

### FLOOR COVERINGS
OVAL MATS—Approx. 17"x29". Each 1.49
WELCOME MATS, SERPENTINE MATS—The welcome mats, 16"x27"; Serpentine, approx. 13"x22". Rubber. Your Choice, each 1.49
RUBBER FATIGUE MATS, PLAYTIME BATH MAT—Bath mat, 18"x24". Each 1.49
SPOT KITS—Each 1.49
STAIR TREADS—18"x10". 5 for 1.49
EATON'S—Floor Coverings, Main Floor, Home Furnishings Building

### FLOOR CARE ACCESSORIES
VIKING 800/900 SERIES BAGS — Features 1 package of 8 bags and 2 filters. All for 1.49
HOOVER UPRIGHT BAGS—10 bags and 1 belt. CONSTELLATION MODEL—10 bags, 1 filter. Your choice. Each 1.49
G-E VACUUM BAGS—12 bags for 1.49
COMPACT VACUUM CLEANER BAGS—Pkg. of 10 for 1.49
EATON'S—Floor Care Accessories, Main Floor, Home Furnishings Building

### DOWNSTAIRS BUDGET STORE

**CHILDREN'S WEAR**
BOYS' SHIRT AND SLACK SET—Belted half-boxer pant and button-down collar shirt. Blue, beige, green. Sizes 3 to 6x. Set 1.49
TURTLENECK T-SHIRTS AND BOYS' SHIRTS—Long sleeves, assorted colours. 4 to 6x. Each 1.49
BOYS' SHORTS—Denim or poplin. 4 to 6x. 2 for 1.49
GIRLS' BLOUSES—Fortrel and cotton, lace trims. Several styles in 4 to 14. Each 1.49
TRAINING PANTIES—Printed terry cloth. Sizes 2, 4 and 6. 6 pairs 1.49
GIRLS' SLIMS—Printed cottons, some elephant pants in the group. Sizes 7 to 14. Each 1.49
GIRLS' SHORTS—"Sanforized" cottons, half-boxer waist style. 8 to 14. Pair 1.49
CHILDREN'S SHORT SETS — Of "Sanforized" cotton, assorted patterns. 4-6x. Set 1.49
GIRLS' SWEAT SHIRTS—White fleece-lined shirts with short sleeves. 8 to 14. Pair 1.49
SLEEPERS—Two-piece "Thermal" sleepers with non-skid feet. Sizes 1 to 3. Pair 1.49
BABY BLANKETS—Printed flannelette, size 30"x40", two per package. Pkg. 1.49

**LINGERIE**
HALF SLIP AND PANTIE SET—Rayon in assorted colours, contrasting embroidery trim. S.M.L. Set 1.49
SEAMLESS MESH NYLONS — Assorted colours plain or stretch tops. Sizes 8½ to 11. 5 pair 1.49
CHILDREN'S SOCKS—High-bulk Orlon in assorted colours and white. 6 to 8½ and 9 to 11. 3 for 1.49
SHORTIE GOWNS — Cotton in an assortment of prints. Assorted colours, sizes S.M.L. Each 1.49
WOMEN'S BRIEFS—With elastic waist and leg. White. S.M.L. 5 for 1.49

**WOMEN'S WEAR**
FOLDING SLIPPERETTES — With hard and soft soles. Assorted styles and colours. S.M.L.XL. 2 pairs 1.49
WOMEN'S SUN HATS—Straw or fabric in assorted styles and colours. Each 1.49
WOMEN'S JAMAICA SHORTS—Stretch nylon in assorted colours. Each 1.49
WOMEN'S SHORTS—Stretch nylon in assorted colours. S.M.L. Pair 1.49
WOMEN'S BLOUSES—Short or long sleeve styles in assorted colours. 32 to 34 or 40 to 44. Each 1.49

**MEN'S AND BOYS' WEAR**
MEN'S SPORT SHIRTS—Long sleeves, cotton in various colours and prints. S.M.L. Each 1.49
BOYS' SOCKS—Stretchies. 4 for 1.49
BOYS' SWEATSHIRTS—Long sleeves, fleece-lined. S.M.L. Each 1.49
MEN'S UNDERWEAR—Briefs and vests of white ribbed cotton. S.M.L. 3 for 1.49
MEN'S AND BOYS' MOCK TURTLENECK KNIT SHIRTS—Long sleeved knit shirts. Assorted colours. Boys' sizes S.M.L. Men's sizes S.M.L.XL. Each 1.49
BOYS' DENIM PANTS—Sturdy blue denim, ½ boxer waist style. Sizes 8 to 16. Each 1.49
MEN'S WORK SOCKS—Wool and nylon blend. Sizes 11 only. 2 pairs for 1.49
BOYS' CAMP SHORTS — Cotton twill, ½ boxer waist. Beige, green, grey, blue. Each 1.49
BOYS' FLANNELETTE PYJAMAS—Assorted patterns, colours. Sizes 8 to 16. Sale, pair 1.49
BOYS' DENIMS—Half boxer waist styles, sizes 3 to 6x. Each 1.49
BOYS' SHIRTS—Of Perma-Press cotton in plaids. Short sleeves. 8 to 16. Pair 1.49

**STAPLES**
LINEN TEA TOWELS—Assorted stripes. 3 for 1.49
TERRY HAND TOWELS—Jacquard prints in various colours. 2 for 1.49
KING-SIZE BATH TOWELS—26"x50" size, assorted pastel shades. Each 1.49
PILLOWS—Foam chip fill, assorted print covers. Each 1.49
PILLOW CASES—Assorted colours and patterns. Embroidery trims. Pair 1.49
FITTED SHEETS—Twin or double bed size. Also flat bunk size. White cotton, each 1.49
TABLECLOTHS—Linen or damask, in assorted colours and patterns. 52"x52". Each 1.49
CUSHION COVERS—Washable cotton corduroy, zip closing, assorted colours. 2 for 1.49
WASH CLOTHS—Cotton terry jacquard pattern, assorted colours. 8 for 1.49

**FOOTWEAR**
MEN'S CANVAS RUNNERS — Boot styles in black and white. Men's sizes 6 to 12. Pair 1.49
WOMEN'S CANVAS RUNNERS—White and assorted colours. Women's sizes 5-10, Misses sizes 11-3. Pair 1.49
WOMEN'S SANDALS—Assorted styles and colours. Sizes 5 to 9. Pair 1.49
MEN'S SANDALS—Vinyl uppers, composition soles. Tan or brown. S.M.L. Pair 1.49
EATON'S—Downstairs Budget Store

The Daily Colonist.
(ESTABLISHED 1858)



SECOND NEWS SECTION VICTORIA, BRITISH COLUMBIA, SUNDAY, APRIL 20, 1969

## Smiling Junior 'Speaks'

**No cavities except great big one in middle is boast of 3,000-pound Junior, killer whale "smiling" at Oak Bay's Sealand in hopes of getting herring goodie from trainer Graham Ellis. Agile and playful Junior will show massive bulk, sporty attitude and wicked armament of killer whale as a star of show when Sealand opens early next month.—(Jim Ryan)**

## Blood Clinics Will Run Four Days

The Canadian Red Cross Society will conduct blood donor clinics Monday to Thursday.

Clinics will be held from 1:30 to 4:30 p.m. and 6:30 to 9 p.m. Monday and Tuesday in Red Cross House, 1046 Fort.

The Institute of Adult Studies in the Ewing Building will house the clinic from 10 a.m. to 1 p.m. and 2 to 4 p.m. Wednesday. Donations will be taken from 9 a.m. to noon and 1:15 to 5 p.m. Thursday in the Jubilee Hospital nurses' residence lounge.

### Growing Area

## North Hospital 'Vital to Needs'

By HUBERT BEYER

Establishment of a new 200- to 30-bed hospital north of Elk Lake is inevitable if the area's needs are to be looked after in a proper manner, Rest Haven administrator Thomas Bradley said Saturday.

"The population of the Saanich Peninsula is growing at a fast rate and unless a new hospital is built in the area, services will remain inadequate," Mr. Bradley said.

Provision of a new hospital would have to be made in adition to the 75 acute-care and 75 extended-care beds recently allocated to Rest Haven, he said.

**'MORE THAN THAT'**

"These 150 beds will serve the immediate needs of the area, but if we want to plan for the future, we had better provide more than that."

Emphasizing the importance of the location north of Elk Lake, Mr. Bradley said a hospital there could provide excellent service to the largest number of residents from the Cordova Bay, Sidney and Central and North Saanich areas.

"This location was recommended by the technical committee of the Greater Victoria Planning Council four years ago. It was again recommended by the Agnew-Peckham report, and I still feel that it would be the best possible choice."

Mr. Bradley praised Victoria Mayor Hugh Stephen, chairman of the regional hospital board, for having done a "great job" up to now.

**'STARTED ROLLING'**

"Ever since he took the position of chairman things started rolling. If we continue to get this type of leadership, I think we'll get somewhere," said Mr. Bradley.

Mr. Bradley was the second hospital administrator to sound the alarm in the last two days.

George Harrison, St. Mary's Priory administrator, said Friday that there would be "an awful lot of disappointed people" unless the priory was given at least 150 new extended-care beds.

He said the priory had the staff, the facilities and the room to go ahead with such a project and was just awaiting approval from the regional board.

### Students Also Want Gowans Out

# Resigning Professor Asked to Reconsider

By BILL STAVDAL

Fine arts students at the University of Victoria Saturday asked Professor Peter Kahn to reconsider his resignation.

They also urged the university administration to remove Dr. Alan Gowans from "any decision-making position" affecting the studio visual arts department.

A mass meeting of the students followed disclosure Friday of a split in the faculty. It is based mainly on differences between Dean Peter Garvie and Dr. Alan Gowans on one side, and some faculty and students on the other.

★ ★ ★

Prof. Kahn, a graphic arts specialist who came here from Cornell University last fall, submitted his resignation Thursday.

Dr. Gerald Hendrie, head of music since he came here in 1967, resigned earlier this year but has said he would leave two months earlier than scheduled because of "intolerable" pressure.

At the centre of the issue is the faculty's search for a head of the studio visual arts department.

★ ★ ★

Dissident students have charged Prof. Garvie and Dr. Gowans have ignored faculty recommendations, and the department is being turned into "industrial arts school."

Dr. Gowans has been head of the art history department since the fine arts school was established in 1966.

Saturday's meeting of art students drew about 60 of the 80 students in the studio visual arts program, said student spokesman Lawrence Pope, 22.

The meeting approved a lengthy resolution which said in part:

"The entire university is based on respect for professionalism, which in this case has been negated by the acceptance by the head of the school of fine arts, Prof. Garvie, of Dr. Gowans' (acting) chairmanship of the division of studio visual arts, though the latter is not a practising, accredited or demonstrably competent member of the active or professional artistic community of either Victoria or the University of Victoria."

The students unanimously requested Prof. Kahn to withdraw his resignation and act as chairman of the division of studio visual arts "until a satisfactory future for the division, and the school, is assured."

### Pallister, Rainey Join Region Board

# Emery Easy Colwood Victor

By NANCY BROWN

The man who was Colwood's volunteer fire chief for 13 years received more votes than his combined opposition Saturday night to become Colwood's new Capital Regional Board director.

★ ★ ★

*Rainey*

Richard Emery, an electrical contractor, polled 165 votes to defeat three other candidates. He was followed by Herman Williams, 58, Agnes Smith, 52, and James Buchanan, 47. Their total was 157.

★ ★ ★

In Langford civil servant Earl Pallister, a custodian at Fort Rodd Hill, succeeded John Williams as director. He received 118 votes, followed by Charles Cue with 94 and William Temple with 65.

A close race in Metchosin saw machinist Kenneth Rainey win by a three-vote margin over former director John Tipton. Mr. Tipton was one of the three directors whose resignations precipitated the vote by citizens in the three areas.

Results in Metchosin were Mr. Rainey 50, Mr. Tipton 47 and Donald Stansall 25.

★ ★ ★

Mr. Rainey was Metchosin's first representative during the formative months for the board in 1964.

The three will attend their first meeting April 28, when they hope to be greeted with the allocation of a 150-bed extended care hospital for Colwood.

"I hope we haven't been neglected during the two months that we've been without representation on the board," Mr. Emery said after the election.

★ ★ ★

He said there have been rumors the beds will not go to Colwood, which recently formed a hospital society to administer an expanded hospital.

"I just can't see any reason why they should go elsewhere," he said. "We have a strong claim and the area was recommended in the Agnew, Peckham report for these beds."

*Pallister*

*Emery*

## Seen In Passing

*Margaret*

**Margaret Hastings** looking for an item in the archives. (A librarian in the reference library of the provincial archives, she lives at 2470 Sinclair Road. Her hobby is gardening.) . . . **Robbie McAndrews** catching rain in his lacrosse stick . . . **Phil Eggersman** reminiscing about life in Qualicum Beach . . . **Vickie Sarginson** rushing to get a UVic calendar . . . **Jack Storey** waxing his motorbike tires . . . **Gardy McDermott** fixing drawers . . . **Dorothy Ann Evans** hatching a chick on a hot water tank . . . **Daisy Bligh** working on a boat . . . **Dianne O'Brien** walking her dog . . . **Ron Fossy** dreaming he ate a five-pound marshmallow . . . **Peter Brown** baking a cake . . . **Bob Pick** waiting for the rain to stop.

### In Ten Mile Point

## Solarium Marchers Out Again Monday

The Queen Alexandra Solarium's annual fund drive will concentrate on the Ten Mile Point area Monday, Juanita Nickels of the Solarium Junior League said Saturday.

"We are going to turn out in full force, and I would like people in the area to know we're coming," she said.

Although the fund drive has been on for a week, no figures on the amount collected so far were available, said Mrs. Nickels.

"Officially, we are still somewhere in the $6,000 range, but once the girls report in, this figure will go up drastically. I hope to be able to give a pretty close result on Monday."

★ ★ ★

Response to the canvass, she said, had been great. Most people were expecting the canvassers and few had turned them away.

Planned as a one-night blitz, the drive had to be spread over more than a week because of the lack of volunteers, she said.

"That means we just have to work a little harder, and we won't quit until the whole city has been covered."

This year's objective was $35,000 to cover part of the Solarium's maintenance cost which amounted to more than $300,000 a year, she said.

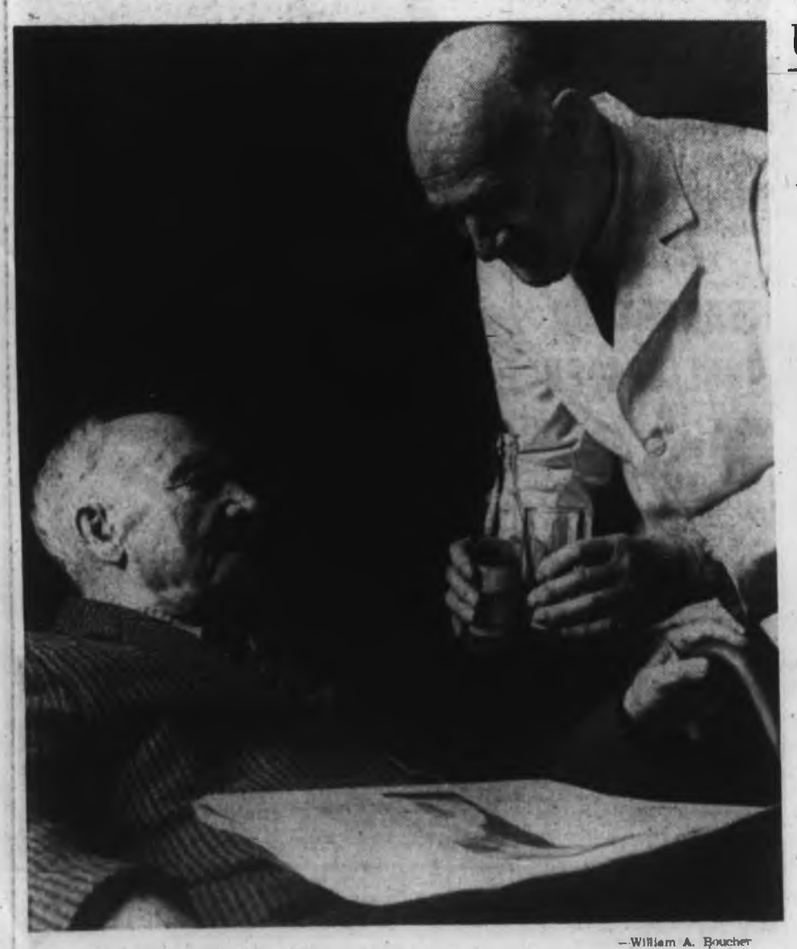

—William A. Boucher

*Member Hugill, 88, served by steward Ted Leyland*

### Union Club Approximately 90 Monday

# Remember the Rat Hunts?

By DON GAIN

The Tower of London has its ravens and Gibraltar has its apes. The old Union Club of Victoria had its rats.

The rat stories aren't told often these days but, back when the club was on Douglas Street at Courtney, the rats were a problem as well as game for sport.

The stories may be recalled Monday night when the club holds its 90th anniversary dinner.

### Rat Hunts Held

B.C. historian Bruce McKelvie recalled one 25 years ago in a newspaper article. He told of the rat hunts at the old club, later to be operated by the Navy League during the Second World War as Prince Robert House, a servicemen's centre.

There was a livery stable near the club and it was blamed for the nightly invasion of rats. They had chewed two holes in the kitchen wall near the sink.

The young members of the club would arrange for the houseboy to plug up one of the holes early in the evening.

Later at night they would go to the kitchen, after their poker game, and one man would enter and jam a biscuit tin into the other hole before the lights were turned on.

The ratchatchers, armed with walking sticks, would then rush into the kitchen, flooding it with light and putting the quietus on the rodents.

### MP's Bet

According to Mr. McKelvie, the hunt continued, on one occasion at least after the club had moved to its present quarters in 1913. He told of Conservative MP Harry Pooley betting a ten-spot that he could go over to the old clubhouse, catch one or two rats, and be back in 15 minutes. He was back in 13 minutes with three.

There have been many anecdotes connected with the club since it was formed "on a day in the month of April, 1879," as a former lieutenant-governor, Sir Frank Barnard, reported in a short history of the club in 1929.

### No Weaklings

In January, 1908, some members petitioned to have the heat turned on in the radiators. Apparently this had never been done before.

The present secretary, P. L. Bissley, wrote in a history of the club in 1956 that the committee didn't take long to decide not to show mercy, for the members should realize the club was no place for weaklings.

The club began on that April day, apparently of uncertain date, 90 years ago in a room over Van Volkenburg's butcher shop in the building at Yates and Government, later occupied by the Poodle Dog restaurant. The premises had just been vacated by the B.C. Mining Stock Exchange and became the first home of the club's members.

The quarters weren't large, but neither was Victoria. At that time there were about 7,000 people and some 60 saloons. The city's representatives in Ottawa were Prime Minister Sir John A. Macdonald and Amor De Cosmos.

### First President

First president of the club was Sir Matthew Baillie Begbie.

By 1884 the club was too small for its membership and land was bought on Douglas at Courtney for a new clubhouse. A three-storey Victorian-style brick building was erected which survived until after the Second World War.

But by 1913 the club had built and moved into its present quarters on Gordon at Humboldt. It was designed by Loring Rexford of San Francisco and built by Sound Engineering and Construction Co. of Seattle, both awards having been made on a competitive basis.

### Many Changes

There haven't been any reports of rats in the present luxurious quarters of the club, which have been renovated and enlarged over the years.

But there have been changes, such as the admission of women into certain rooms of the club. They may belong, with their husbands, and may continue their membership after their husbands die. But they can't join as individuals.

### Noted Visitors

The club that started out, even before it was organized, with a few friends meeting for a billiard game in a hall over Morrison's Drug Store on the northeast corner of Fort and Government, eventually came to entertain distinguished visitors from all over the world.

There aren't too many members left who can remember the old days. One of them is John Hugill, former attorney-general of Alberta, a member since 1911, who was born just two years after the club was formed. Now, in his retirement, he is a resident member of the club.

## Still Poor

A Brentwood man involved in a motorcycle accident April 10 was still unconscious and in poor condition early this morning in Royal Jubilee Hospital.

Alan Chadwick, 35, of 1049 Clark, suffered a fractured skull when the cycle he was driving left the West Saanich Road at Verdier and collided with a utility pole.

## Film Society Plans Show

A program of films will be held by the Southwestern Film Society at 8 p.m., Monday in Room 112 in the Provincial Museum. The films include The England of Elizabeth, Ecuador, Marcel Marceau, Scottish Highland and Europe-Dusk to Dawn.

## DOROTHY WROTNOWSKI

Lieutenant Governor John R. Nicholson will attend the 90th anniversary dinner of the Union Club Monday evening.

He and Mrs. Nicholson and Prime Minister and Mrs. W. A. C. Bennett have been invited to the Victoria Firemen's Mutual Benefit Society annual ball Friday in the Empress Hotel. Fire Marshall and Mrs. B. Nixon will be coming from Vancouver for the ball.

□

It actually happened in Victoria—at the Empress Friday night. But it could have been in London, Paris, New York or any of the gay capitals of the world.

I'm talking about the dinner dance the Eric Charsmans gave for about 150 of their friends. Everyone, and I mean everyone, agreed it was the party of all parties.

I couldn't help thinking that the oval framed protraits (the only ones left in the dining room) of King Edward VII and Queen Alexandra must have been in full approval as they looked down on the gay crowd.

It really was a party in the grand style. Dining, wining and dancing. The gowns were absolutely gorgeous—wouldn't dare single anyone but, though I suppose it is safe enough to mention Shirley Charman looked stunning in a gown of soft green with a large spray of beading on the skirt.

### Only One Pant Suit

The only pant suit that I saw was a black and white long tunic that made Trish Hummell look as if she'd stepped out of Vogue.

Coming over from Vancouver for the party were Col. The Hon. Clarence Wallace and Mrs. Wallace, Mr. and Mrs. John P. Nicolls, Mr. and Mrs. H. C. Anderson, Mr. and Mrs. David Wallace, Mr. and Mrs. Richard Wallace, Mr. and Mrs. Ronald T. Jackson, Mr. and Mrs. Gordon Southam, Mr. and Mrs. Stuart H. Wallace, Mr. and Mrs. Harry Bell-Irving, Mr. and Mrs. W. McAdam and Mr. and Mrs. Lars Westman.

Dr. and Mrs. Alan K. Hancock of Campbell River were also among the out-of-town guests.

Mrs. Bruce Partridge, wife of the University of Victoria president-elect, will be guest of honor at a tea to be given by members of the Faculty Womens' Club of UVic at Maltwood Museum next Sunday afternnon.

In the receiving line with Mrs. Partridge will be Mrs. R. T. Wallace, wife of the acting president, and Mrs. R. G. Lawrence, club president.

Presiding at the table which will be centred with an arangement of spring flowers will be Mrs. Joseph B. Clearihue, Mrs. R. B. Wilson, Mrs. H. C. Gilliland, Mrs. Reid Elliott, Mrs. W. .G Fields, Mrs. S. A. Ryce, Mrs. A. W. Johns and Mrs. C. F. Gaulson.

### Others Taking Part

Mrs. T. W. O'Connor and Mrs. A. C. Riddiford are in charge of arrangements assisted by Mrs. A. P. Austin, Mrs. W. R. D. Sewell, Mrs. G. W. Bertram and Mrs. J. C. Freeman.

Serving will be Mrs. R. M. Pearce, Mrs. F. L. Martens, Mrs. P. L. Smith, Mrs. D. J. Chabassol, Mrs. R. J. Bishop, Mrs. W. K. Cross, Mrs. R. H. J. Monk, Mrs. D. J. Ballantyne, Mrs. J. E. McInerney, Mrs. P. A. Darling, Mrs. H. M. Sullivan and Mrs. A. Gowans.

□

Calling to sign the register at B.C. House in London recently have been Mr. and Mrs. C. D. M. Chisholm, Mrs. A. J. Pierce, S. W. Harrison, Archie Patterson, Mrs. Anne Welton, Mr. and Mrs. Christopher Longridge, D. McLaren and Mr. and Mrs. H. B. Pritchett, all of Victoria; and Mr. and Mrs. Fred G. Mallett and Mr. and Mrs. C. R. Clarke from Galiano Island.

□

Mr. and Mrs. William H. Hayward of 3128 Glasgow are celebrating their golden wedding anniversary at an open house next Sunday from 2 to 5.30 p.m.

They were married in Christ Church Cathedral in Vancouver April 23, 1919, and came to live in Victoria 45 years ago.

Their son, W. Pat Hayward, and his family will be crossing from North Vancouver for the occasion. The Hayward's daughter, Mrs. Joan Chant, lives in Victoria. There are six grandchildren.

### Book of Year Girl

That Book of the Year girl, Christie Harris, was in town briefly during the week. I lunched with Christie and her husband Tommy at the Empress and got caught up on what has been happening since they spent the winter and spring of 1964 and 65 here.

I call Christie the Book of the Year girl because, for the past eight years, she has turned out just that — a book a year.

It was while the Johnstons were living here that Christie did research for Raven's Cry which won her the Canadian Association of Children's Literature medal. It also won her the Pacific Northwest Booksellers' Award and was nominated for the Newberry award, but her Canadian citizenship prevented her from entering the book.

Unlike most authors, Christie has entirely different mediums in which she writes. Her books Once Upon a Totem, West With the White Chiefs, Forbidden Frontier and Raven's Cry are of early day B.C. history and Indian lore, while You Have to Draw the Line Somewhere, Confessions of a Toehanger and her latest, Let X Be Excitement, are lightly humorous books about three of her children.

Of course Christie is deep into another book. This time she is collaborating with her daughter, Moira Johnston, on a history of fashion. Moira, a former high fashion artist in New York, lives with her husband in San Francisco. Moira will do the art for the new book as well as a lot of the researching.

## Parents' Suit Vain

# Open Dormitories Upheld by Court

POUGHKEEPSIE, N.Y. (UPI) — A state supreme court justice decided Friday Vassar College is competent to determine its own dormitory regulations.

The case came before Justice Vincent Grady on a petition by Poughkeepsie attorney A. D. Jones, the father of a freshman Vassar girl.

Jones and his wife Edna contended the exclusive woman's school did not show proper discretion in opening its dormitories to male visitors 24 hours a day.

They maintained girls should not be forced into a social situation which might compel them to have male visitors at any time, claiming this would put the girls under too much discretionary pressure. Vassar students, who now include some men, did not think this was so. On March 5, the student senate voted to give each quarter of the school's dormitories the authority to make up its own minds about unrestricted co-educational visits.

The student body subsequently voted 1,453 to 58 for open dormitories.

Grady's decision said simply the court "will not interfere with the defendant's discretion."

"Private colleges and universities are governed on the principle of academic self-regulation, free from judicial restraint," he said. "It is the privilege of the college, through its student government association, to promulgate and enforce rules and regulations for the social conduct of students without judicial interference."

Mrs. Jones said later she and her husband would appeal the decision.

## New Guardian in U.S.

# Consumers Protected

WASHINGTON (UPI)—Mrs. Virginia Knauer, a comely blonde 54-year-old grandmother, was sworn in Saturday as President Nixon's assistant for consumer affairs. She promised to make the U.S. government "more responsive to the needs and desires of consumers."

★ ★ ★

At the White House ceremony, Nixon said with a smile: "Any woman who will tell her age can certainly get manufacturers in this country to tell the truth about their products."

Nixon said Mrs. Knauer has the "experience, background and dedication" for the job as chief protector of the consumer, through her experience as head of the Bureau of Consumer Protection for the State of Pennsylvania.

Mrs. Knauer's appointment was announced three weeks ago, after Willie Mae Rogers, head of the Good Housekeeping Institute, resigned amid widespread criticism of her appointment.

The critics charged there would be a conflict of interest between her job with the magazine and the position as chief advocate within the administration.

Mrs. Knauer's first job for the president will be a general review of all federal agencies and departments involved in consumer protection.


FORMAL WEAR RENTALS
and Oxford Grey Suits
PHONE
384-5311 - 384-9031
Victoria's Complete Formal Wear Suppliers
Douglas at Johnson
Dorman's



Owl Drug Prescriptions Cost Less!!


## Offered in Vancouver Trial

# Kidnap Reports Worry Judge

VANCOUVER (CP) — A British Columbia Supreme Court judge said Friday he was concerned over the prospect of a jury hearing a kidnap case reading newspapers accounts of the incident published last May.

Mr. Justice J. S. Aikins made the comment after photocopies of the front pages of the afternoon Vancouver Sun were introduced by the defence as evidence in the trial of Wildred Redlac, 37, of Port Moody.

★ ★ ★

Redlac has pleaded not guilty to kidnapping Mrs. Dallis Boultbee, wife of Vancouver realtor Leonard Boultbee, last May 28 for ransom. The judge said he was concerned about the effect of the information included in the Sun stories on the jury.

The jury was then excluded as further arguments were heard on the issue. It was later announced the trial would resume Monday.

Redlac testified earlier in the trial he was paid $1,250 by John Waslyenchuk of Vancouver to take part in a simulated kidnapping of Mrs. Boultbee, a prominent Vancouver socialite.

★ ★ ★

The defence claims Mrs. Boultbee herself set up the the men $2,500. Waslyenchuk kidnapping and agreed to pay died last October of natural causes.

The photocopies of the Sun stories were introduced by defence lawyer Dennis Novak during cross-examination of Waslyenchuk's 22-year-old daughter, Elizabeth.

She said her father was at home the morning Mrs. Boultbee was allegedly kidnapped and first connected him with the incident after reading newspaper accounts.

Miss Waslyenchuk was shown the photocopies and said one of them, not identified by date, "rings a bell with me."

The photocopies were then passed to Mr. Justice Aikens, who also read them. He expressed his concern over the jury seeing them.

AMY By Jack Tippit

"WOW! What a day! I got four singles, one triple, two home runs, and three new boy friends!"

## Home, Free, Both Fine

# Hospital Rate Foe Delivers Own Baby

PORT ANGELES, Wash. (UPI) — Mrs. Harry Reynolds, 31, was up and about feeling "just fine" Saturday, just two days after she delivered her fifth child at home all alone.

"I just got tired of seeing hospital rates go up every time you turn around," she said.

Mrs. Reynolds, whose fourth child came at a hospital-doctor cost of $352, said she had read books on baby care.

"There were instructions on what do do in case you had your baby at home," she said. "It's really not that hard. I had no trouble at all."

Her husband, a logger, was at work when the event occurred. Her four other children were watching television.

★ ★ ★

"My husband was happy with the result when he came home, but he thinks I'm a nut for not going to the hospital," Mrs. Reynolds said. "But I'm one of those hard-headed kind and when I decide to do something, I do it."

The "result" was a boy weighing more than nine pounds.

### Talk Today

Rev. John Blay of Coquitlam will speak at a meeting of British-Israel on the subject In the Shadow of Armageddon in the Dominion Hotel at 3 p.m. today.

### Canadian Styles Popular

NEW YORK (CP)—A showing of Canadian-made outerwear which ended here Friday attracted 275 New York area women's wear buyers and booked $100,000 worth of business.

The figures were announced by Ben Dworkin, trade publicity officer for the trade department, at the conclusion of the three-day showing.

Manufacturers from Montreal, Toronto, Winnipeg and Vancouver displayed women's coats, suits, rainwear, sportswear and car coats, designed for fall and winter 1969-70. Most of the firms will be back in June with an outerwear show for European and non-New York area buyers.

The presentation is part of a long-range plan to stablish a beachhead in department stores outside Canada.

### Drought Threat For Railways

NEW DELHI (UPI)—Drought conditions in South India have made water so scarce that railway companies are having a hard time keeping their trains running. All trains run on steam and large quantities of water are needed for their operation.


Fur Storage at Scuby furs ltd.
385-4361
911 Gov't.



Colorful Cottons
for every occasion
imported from the far corners of the world
Open Daily, 9 to 5:30; Fridays, 9 to 9
THERE'S MORE FOR YOU DOWNTOWN
London Silk
Three Floors Of Fashion Fabrics
1439 DOUGLAS STREET PHONE 382-1125



MOM Mother MAMA MAMA
ORDER NOW!
For MOTHER'S DAY, MAY 11th
The Family Ring

A PRECIOUS GIFT ESPECIALLY FOR MOTHER AND GRAND-MOTHER
A SYMBOL OF LOVE, WITH THE BIRTHSTONES OF ALL MEMBERS OF THE FAMILY
As each ring is made for you alone—you must order now to insure delivery for Mother's Day
NOW AVAILABLE IN 7 STYLES
With from 1 to 10 Birthstones from $27.50
Mother's Brooch, also available
EASY TERMS
ROSE'S LTD.
1317 Douglas St. 383-6014 JEWELERS



Join in the Swing to the
Margo Beauty Studio
in the Mayfair Shopping Centre
- One of Canada's Outstanding Salons
- Free and Easy Parking
- Open Six Days a Week
- Open Thursday and Friday Evenings

ISABEL WILLIAMSON

DIANE WILLIAMS


Two more popular Victoria hairstylists who have recently joined the staff of MARGO'S at MAYFAIR. Both have years of experience, and need no introduction to their many friends and customers. ISABEL and DIANE both trust that you will find their new location more central and more convenient.
Free and Easy Parking at all Three Convenient Locations
MARGO Beauty Studio
Mayfair Centre 388-4238
Shelbourne Plaza 477-1815
Cadboro Village Shopping Centre 477-1869
A Business Built on Customer Confidence and Goodwill



PRINCE RUPERT
FERRY CRUISE
P.G.E. TRAIN RIDE
7 Days, $148 Double
May 1 to 7
By chartered bus via Prince George, Vanderhoof, Skeena River, Barkerville, etc., passing through Indian villages displaying many totem poles, also by P.G.E. train over the old original Cariboo Highway, Bridge River, Lillooet.
Includes Some Meals
Nine Seats Left
BANFF TOUR INCL. JASPER
Rogers Pass, Columbia Ice Fields, etc.
7 Days, $125 Each Double
Sat., May 10 to May 16
Cost of Tour Includes:
New restroom, air-conditioned, chartered bus stays with you for entire tour; we do not use scheduled buses. Many side tours with our own bus, such as tour of Okanagan Valley, Columbia ice fields, Lake Louise, Sulphur Mountains, etc. Tour route follows Manning Park, Merritt, B.C.; Kamloops; over Yellow Head Highway, passing Bow River, Mt. Robson. Two nights stop at Jasper, then to Columbia ice fields, Lake Louise; two nights stop-over at Banff, then to Calgary; and returning via Yoho Park, over world-famed Rogers Pass, then through the Okanagan Pass to Penticton and home; also included in cost of all tours. Excellent motels or hotels, tour director for commentary, etc. Only eight seats left.
Over 50 Tours in 1968
Write or phone for free itinerary
CAPITAL CITY TRAVEL
324 YARROW BUILDING
VICTORIA, B.C. 384-1432



The GALLERY
. . . a department featuring fine quality Traditional Furniture
PEMBROKE TABLES
(Drop Leaf Tea Table)

These very lovely tables have genuine inlay. Swirl mahogany. A very lovely and useful piece of furniture.
Five different styles and sizes to choose from. One would make an attractive dinette table for two.
$139.50 to $169.50

Open Daily 8:30 to 5:30, Including Fridays
Closed All Day Wednesday
Free Parking at Rear — Use Broughton St. Entrance
home furniture COMPANY VICTORIA LTD.
825 FORT ST. (Above Blanshard St.) PHONE 382-5138


GOOD ADVERTISING ATTRACTS CUSTOMERS!

# Gatis Prefer to Travel In White Camper Bus

By BILL THOMAS

Symphony patrons sometimes get a shock when they see a large white truck pull up alongside the Royal Theatre and a man steps out of the van immaculate in white tie and tails.

It just happens that a camper bus is the preferred method of travel for symphony director Laszlo Gati and his family. He is so fond of his home on wheels that when he accepted the Victoria engagement he drove his camper bus here from Montreal rather than sell it and try and find another. The secret of his affection for the truck is possibly tied to the fact that he completed the conversion by himself as a hobby project.

"I bought the truck, used, in Montreal," Mr. Gati explained. "It had been designed as a mobile showroom. It has a light aluminum body, a plastic skylight, a fluorescent lighting system using two batteries and a lot of special fittings. I have rebuilt it as a comfortable family camper and we are now able to use it on long trips.

"The technical points are really quite straightforward. This is on-ton Chevrolet step van. I stripped out the shelving that had been part of the display system and then I designed and installed a two chesterfield seating plan.

"They open up into two bunk beds. The upper one is four by six feet and the lower berth is six feet by six feet. Behind and underneath the beds I have storage spaces for the blankets and sheets.

"The camper is easy to handle because it is a six-cylinder automatic. I get around 13 miles to a gallon of gas and when we are on a trip I usually try and get up early so that by the time my wife Agnes is ready to start breakfast we have covered 300 miles or so. She doesn't drive but I enjoy being behind the wheel."

The conductor is a very experienced driver. When he fled Hungary following the disastrous revolution in 1956 he worked for a while as a cab driver in Montreal. The musicians union wouldn't allow him to play either the violin or viola until he had served a three-month waiting period. He needed a job and so he wheeled a taxi for those months.

After a highly successful career playing in Montreal and conducting the Montreal Chamber Orchestra which he founded, Mr. Gati decided to accept the offer from Victoria. Needless to say he chose to ride out in comfort in his camper.

When it came to converting the camper Mr. Gati admits he is not exactly an amateur at wood working. It has long been his hobby and he designed and built a number of pieces of furniture for his Oak Bay home. He also built cabinets for his home in Montreal.

The space behind the driver's seat in his camper is 12 feet long by six feet high and it is six feet wide. He built clothes closet space and kitchen cabinets in the van. The kitchen has ice storage facilities as well as the usual cooking facilities.

If the weather is good Mr. Gati presides at an outdoor barbecue, but if it rains then Mrs. Gati has a two-burner propane gas stove in the kitchen area.

On the trip to Victoria the busy conductor drove to Wyoming where he conducted as a guest at the Jackson Hole Fine Arts Festival, and since then he has toured parts of the Interior of B.C. and is a well-known figure up and down Vancouver Island.

When the weather is good the bus makes an ideal mobile headquarters for fishing, rock hunting and beachcombing.

*All Photographs By Jim Ryan*

*Plenty of room for relaxing after supper*

*Kathleen, Laszlo, Agnes and Suzanne Gati*

*Driver relaxes while family does camping chores*

*Travellers get early start from Oak Bay home*

## Colorful Corner Comes Alive

# Bastion Square Set for Tourists

As the tourist season nears, colorful Bastion Square takes on a busier look. How many Victorians have thoroughly explored this delightful, refurbished segment of the old city? Above, photographer Jim Ryan catches the mood of one corner.

Big feature of Square is Maritime Museum, and here attendants Naomi Stevens and Greg Evans, both 18, inspect bow badge of HMS Canada. It was discovered at Portsmouth Dockyard. Ship, launched in 1881, carried badge until it was paid off.

Shops are a key part of Bastion Square. Mrs. Esther Leyden of The Treasure Chest arranges window display.

Dozen specialty shops are grouped under the general heading of the Village Fair. Square also has two excellent restaurants in large Coach and Four and tiny but colorful Le Coq au Vin.

# Doing The Town

With DOROTHY FRASER

**Clothes that almost take care of themselves . . .**

Crimplene and other such polyester fabrics have taken the fashion world by storm . . . and while we won't go so far as to say they're God's greatest gift to womankind . . . we do maintain it's a very nice thing man has done for us in inventing these remarkable fabrics (we're presuming it was a man?) . . . Wilson's have had a good selection of easy-care dresses for some time now . . . but just the other day a new shipment arrived from England . . .where crimplenes all began . . . which we feel you should be told about fast! . . . These consist of three-piece suits and full-length coat and dress ensembles . . . in plain, textured or jacquard designs . . . and what makes them extra special is that they're designed for the mature woman . . . (and don't for a moment confuse this with "matronly"!) . . . They're extremely well made and well-fitting . . . with nice detailing . . . short sleeves in the case of the dresses . . . and skirts that are long enough for most women, since it isn't everyone who wants to show her knees! . . . There are several styles in both suits and ensembles . . . sizes 12 to 20 . . . and they're quite remarkable value, with price tags of $65 and $70 for suits . . . just $80 for ensembles . . . And just think of all the money you'll saving in cleaning bills! Crimplenes go into the washer and dryer, and come out spanking fresh every time! . . . **W & J Wilson Limited, 1221 Government Street, 383-7177.**

A wide trailing chiffon scarf is worn with see-through white cotton lace evening pyjamas.

**Joyce shoes put spring in your feet . . .**

It's not surprising that so many women . . . especially active types who have to look smart while they keep on the go . . . swear by Joyce shoes . . . because Joyces combine good fit with good styling, good craftsmanship . . . and good value . . . As shoes go nowadays, they're quite reasonably priced . . . ranging from $16.95 to $20.95 . . . Munday's spring collection of Joyce shoes includes a number of brand new, and quite exciting patterns . . . though two basic patterns . . . "Easy Living" and "Winner's Circle" . . . with a slight change of trim . . . are bound to be as popular as ever . . . The former has a ripple rubber sole and comes in a variety of colors . . . The latter, with composition sole, may be had in Irish Oats and white . . . "Fresco" is a new one this spring . . . a dressy black patent pump with high front and higher heel . . . big flat bow trim . . . This, we understand, is a particularly well-fitting shoe because of the elastic gore . . . "San Marco" also has the new, high front with hardware trim . . . antiqued camel color . . . "Leap Frog" is a smartly-styled walking shoe appropriate for a woman of any age . . . "Suberba" . . . in bone, camel or white, is a tension top pump with small bow, medium heel . . . "Midas," in lizard calf, has an attractive matching handbag . . . **Munday's, 1203 Douglas St., 383-2211.**

The big New York stores, we hear are selling body stockings like mad. They're all that stand between a woman and her see-through clothes!

**Gay accessories to punctuate your new outfits . . .**

Goodness, we could hardly make our way into the Madam and Eve Shop the other day, there was such a crowd oh-ing and ah-ing over M and E's delightful new accessories! . . . We were pretty impressed ourselves, we can tell you! . . . Such color. Such verve! Such gaiety! . . . There are big hand-woven shoulder bags from Greece . . . Great for toting around all manner of things ($4.95) . . . Hand-tooled leather bags from Morocco . . . in two different sizes, several different styles, and smart colors like red, blue, green, beige and black . . . all with the distinctive gold traced designs . . . Big bags are $10.50 and smaller ones, $7.95 . . . while for a mere $1.25, you can have an ingenious little coin purse to match . . . And just wait 'til you see the hats! . . . There are big, floppy crocheted straws in white, blue, red, pink, grey and mauve . . . terrific to wear with prints and summer cottons . . . and some absolutely sensational printed silk hats with their own long, matching scarves . . . some attached to the hats, others not . . . Styles include turbans and pillboxes, scoops and rolled brims . . . some striped, others in paisley or floral patterns . . . There's one hat with a stitched brim . . . green, orange, white and gold . . . another plain white turban with a scarf that can hang down or encircle your neck . . . **Madam and Eve Shop, Trounce Alley, 383-7177.**

Better to wear a regular girdle, or none at all, than a panty girdle when you're travelling by air, says an airlines doctor.

**Yarns and knits to delight the knitter . . .**

Last time we were in the Handloom we watched a lady taking delivery of the most beautiful sweater . . . which had been especially knit for her . . . and everything about it . . . fit, design, color . . . proclaimed that it was custom-made . . . Handloom has its own secret knitter who does marvellous things with the Cottage Craft, Lopi and Aran yarns which are sold at Handloom . . . There are some made up hand-knit sweaters for sale right now, too . . . cardigans, ski sweaters, and a gorgeous "Irish" sweater in a different pattern than one usually sees . . . albeit completely authentic . . . It's a cardigan with a little collar . . . and hand-made ceramic buttons . . . But maybe you prefer to do your own knitting . . . in which case we highly commend Handloom's exclusive Cottage Craft knits . . . 20 lovely colors, in two different weights . . . with homespun shirt-length made from wool of the same dye lot . . . There are kits containing yarns and patterns for ski sweaters too . . . very handsome and "sportifs" . . . and it might be a thought to put some of your summer leisure hours to good use and start knitting with Christmas in mind! . . . Cottage Craft kits start at $18.95 . . . Ski kits are $11.50 at . . . **Handloom, 18 Centennial Square, 384-1011.**

In Paris they're wearing long, belted coats over pants with swinging cuffs.

**Every woman should own one . . .**

We don't care how many gowns or negligees you already own . . . your loungewear wardrobe is not complete without a terry cloth gown! . . . It's heaven to slip into after a hot bath or shower . . . just the thing for going to and from the pool . . . and if you're like us, you'll want to wear it for cooking breakfast and reading the morning paper (no reflection on our employers, but you know what printer's ink does to clothes! . . . Terry cloth washes just like a bath towel) . . . We saw some perfectly lovely terry cloth robes at Impacts 'n' Imports this week . . . Thick, spongey terry cloth of beautiful quality . . . all glamoured up with flower designs . . . There's a long one in gold or rose tones . . . short sleeves, zipped front . . . standup collar and fringe around the bottom . . . very reasonably priced at $25 . . . Another long gown has vari-colored flowers on a white background . . . zipped all down the front and trimmed with a grosgrain bow . . . Very sweet and pretty . . . and just $22 . . . if you prefer a short gown, there's a nice blue wrap-around with white collars and cuffs . . . tailored in mood . . . and a dainty short pink gown with white open-work braid around the hem and sleeves . . . These gowns are all made by Bards . . . Colors won't run, and they're unshrinkable . . . **Impacts 'n' Imports, 8 Centennial Square, 388-7023.**

Saint Laurent's gypsy evening dresses have patchwork skirts, scooped necklines, tightly banded sleeves.

**Every plate tells a romantic love story . . .**

Some very ornate . . . and quite lovely . . . china caught our eye when we dropped in to Sydney Reynolds this week . . . Mr. R. told us this is something they've never had before . . . but then, of course, we always expect to find the unexpected and exclusive at Sydney Reynolds' . . . Anyway, this lovely stuff is called "Old Vienna" and it's made in Western Germany . . . Really a Dresden-type of china . . . with reds and greens and much gold . . . featuring Watteau love story prints in the centres of plates, etc. . . . This is not a dinner service, but consists of plates in various sizes . . . cake plates, ash trays, compotes . . . after-dinner coffee cups and saucers in two sizes . . . and various other odd pieces . . . If you've a taste for ornate and rich-looking china, we're sure you'll want to go and see this lovely Old Vienna . . . Reynolds are, we learned, expecting a new shipment of Herend ware from Hungary . . . It should be in soon, so give them a call . . . On our way out we spotted some sweet little Dresden dishes, triple trays and compotes . . . Priced from $3.50 to $7.50 . . . They're wonderful value, and would make ideal little wedding or shower gifts . . . **Sydney Reynolds Ltd., 801 Government St., 383-3931.**

Wear a scarf tied in a Windsor knot with your tailored blouses and shirtdresses.

**Get yourself a versatile hair fall . . .**

We take wigs and hairpieces pretty much for granted nowadays . . . and it's the rare woman who doesn't own some form of "extraneous" hair . . . but falls are the very latest and most "In" way of giving the longer fashionable look to short summer hair cuts . . . like being able to have your cake and eat it too! . . . So easy to put on . . . so light and comfortable to wear . . . no need for fussing with and setting . . . We tell you this by way of announcing that the House of Glamour is now holding a special sale of their first quality, human hair falls . . . in all shades . . . so you'll have no trouble matching one up with your own hair . . . Sale prices for these falls are $45 and $75 . . . considerably less than the regular prices . . . (Hair pieces are also on sale . . . and hand-made stretch wigs . . . which ordinarily cost from $150 up . . . are being sold at $125) . . . A nice saving, as you can see . . . so do get set for your summer holidays and travelling . . . and procure a fall or other hairpiece from H of G . . . Their falls look so natural you can't tell who's wearing one and who isn't! . . . News item: Susan and Marcia . . . both of whom became new mamas of baby boys recently . . . will soon be back at work . . . Call the receptionist to learn when . . . **House of Glamour, 658 View St., 386-6188.**

ERMA BOMBECK Waxes Vicariously

# *Soap Hero Puts Fun in Dull Washdays*

A sociologist said recently that housewives live their sex lives vicariously through movie and television idols. Can you imagine what an effect a statement like this had on women? Literally thousands of them rushed to their Funk and Wagnalls to look up the word "vicarious," hoping it was an improvement.

To save you the trip, vicarious describes a substitute for something else. Do we then substitute the men on the silver screen and the 21-inch tube for "old hats and horns" sitting there in his undershirt each evening nursing a warm beer?) You bet your sweet bird we do.

★ ★ ★

Personally, I adore soap opera heroes. For years I had a thing with Stu Bergman on Love of Life.

Stu sold cars when he had a mind to but mostly he sat around and talked to his wife. For eight years they just sat around drinking coffee and talking about murder trials, divorces, miscarriages, and infidelity among their friends. I like that.

Stu put a little fun in my washdays and I loved him for that. Then one day I took a good look at Stu and said aloud, "We've got to stop seeing each other. You're never going to leave Marj and besides, you're too old for me."

★ ★ ★

So I switched channels and immediately latched on to Dr. Bob Hughes on As the World Turns. Dr. Bob had just botched a big one in surgery. Lisa was leaving him and taking their son with her and frankly I felt sorry for him. There was something quite boyish about him (probably the fact that he is in his early 20s) that brought out the Den Mother in me.

The real darlings of the utility room group though are the hosts of the daytime talk and variety shows.

★ ★ ★

One woman told me the reason was simple: "I feel closer to Mike Douglas than my own husband, the primary reason being I see more of Mike Douglas than I do my own husband. Mike is with me an hour and a half five days a week. He never calls and says, 'I have to work late' or 'Eat without me. I'm going to stop off for a haircut.' He never cancels out his afternoon with me to work on his boat in the garage. Mike cares about me."

Another women offered, "Steve Allen makes me feel like Dr. Wernher Von Braun. It doesn't matter that I haven't read a book since 'God's Little Acre.' He introduces me to all of his big, important friends and makes me feel like a part of the group."

"Merv Griffin has a little of the old nick in him that my husband used to have before he started to fall asleep during the six o'clock news."

Whatever the reason, it is interesting to see by the ratings who turns on housewives and whom the housewives turn off. Art Linkletter has it. Bob Barker has it. Joe Garagiola has it. I was surprised to see that Dick Cavett didn't make it because he lacked appeal with the homemakers. I thought he had it.

But then at my age, I think Pinky Lee has it!

**Dear Ann Landers:** Please tell me why, out of a family of three boys and three girls (all middle age and with nice families of their own), not one of them can find one hour a month to visit an 80-year-old father who is nearly blind and can't hear very well.

The poor old man has bad arthritis and he hasn't been out of the house since his wife's funeral three and a half years ago.

Every year at Christmas the children send beautiful plants and expensive flannel bathrobes. When his birthday rolls around, they send lovely cards saying, "I hope you have a nice day." Why on earth don't they show up in person and help make the day a nice one?

I can see it now — these six knuckleheaded kids will gather at their father's funeral, wring their hands, dab at their eyes and tell each other they had no idea the end was near.

## *It's Not Unique*

I know this situation is not unique, Ann. There are thousands of people all over the world who lead their own comfortable lives and never give a thought to an old mother or father. Why do they have to wait until death comes and it's too late? If you can answer this you're a smart lady. — **Jaundiced Eye.**

**Dear Eye:** Why? Because they are selfish and inconsiderate and shortsighted. It's as simple as that.

□

**Dear Ann Landers:** Recently I ran across an article called Profile of Neurotic Depression. I was horrified to discover that the symptoms sound very much like what my mother is going through. The article said these people need treatment.

I didn't realize my mother was sick and now I feel like a heel because I've been impatient and snappy with her. How can I get her to go to a doctor without hurting her pride? Even though I don't show it at times, I love my mother very much and I'd hate to have anything happen to her.

## *Parents Argue a Lot*

Don't suggest a minister because we are not religious people and she wouldn't go. I might add, my parents argue a great deal. Theirs is not a happy marriage. What should I do? —**Santa Fe, N.M.**

**Dear Santa:** If you can find the article it might be a good idea to hand it to her without comment — in a casual manner. If you cannot locate the article, mention it to your mother, with emphasis on the new medication which has done wonders for women over 40. I suspect she is having menopausal problems which, added to the problems of a shaky marriage, are enough to throw anybody into a neurotic depression.

**Dear Ann:** I'm dating an attractive man — object, matrimony. His sister (maiden lady) is lovely but she's a complete introvert and impossible to entertain. He has hinted that he'd like to invite her to spend the Memorial Day holiday with me. I'm afraid I'd be wrung out after 24 hours. But I don't want to hurt my chances. What is the wise thing to do?—**Ga.**

**Dear Ga:** Say no and don't worry about your chances. If he wants to marry you he will. If he doesn't, he won't change his mind because you were nice to his sister.

Lovelier You

## *Moonlit Blonde Instantly*

Gone is the brash and brassy blonde. New breeds of blondes are maxi natural, with color from moonlit ice to honey.

It's possible for anyone who has the desire, to be a maxi blonde in this mini season! The trick is turned with improved processes whereby maximum lightening and conditioning take place with speed and convenience.

★ ★ ★

After lightening, shampoo toners perform a color job in 10 minutes.

Instant set lotion, while further cutting down time, supplies vibrant life and lustre. With all that's new there are still some classic instructions to follow for successful home blondeing:

Never color treat your hair if scalp is any way blemished. Always wear gloves through applications. Never permanent wave, brush or pre-shampoo the day of color treatment.

★ ★ ★

Always remember to strand-test lighteners and patch test toners. Never store leftover mixtures, their character changes.

You've heard all this advice before? It still goes if you want to be in the maxi class.

## *Abortion Facts*

LONDON (Reuters — Official figures showed 49 per cent of the 9,957 abortions carried out in Britain in the first three months of 1969 were on single women.

Your Key to Satisfaction in Real Estate
list with
Montreal Trust
Real Estate Department
386-2111

FURNITURE, BROADLOOM and DRAPERIES
CONTRACT PRICES
Homeowners, Apartment Residents, Newlyweds — I will sell you, from Victoria or Vancouver Suppliers, Nationally Advertised Brands, with Full Guarantees and Service, at contract prices that are the lowest ever. Free estimates and advice from an experienced interior decorator.
FOR APPOINTMENT PHONE 384-9668

Dean Heights Beauty Salon
Serving Oak Bay-Saanich-Lansdowne Area for 17 Years
Bonat Permanent Waves, Hair Styling and Colouring
NORAH NELSON, Proprietor, 26 Years' Experience
JANET JONES, of London, England
2877 FOUL BAY ROAD, Unlimited, Unrestricted Parking
592-7633, Closed Monday

P.S. 50 SUITS ½ PRICE P.S.
WOOL SUITS · IMPORTED SUITS · TWEED SUITS · KNITTED SUITS · LINEN SUITS
SUIT SPECIAL Piccadilly Shoppe 1017 Govt. St.
½ PRICE 50 SUITS
Thurs., Fri., Sat. Only
No Refunds or Exchanges

TUESDAY ONE DAY ONLY APRIL 22nd
One HOUR "MARTINIZING" CLEANERS
THE MOST IN DRY CLEANING
$1.49 DAY
★ Men's and Ladies' Suits
★ 2 Men's or Ladies' Slacks
★ 2 Sweaters (lightweight)
★ Topcoats and Housecoats
★ Ladies' Plain Dresses
★ 2 Ladies' Plain Skirts
★ 5 Shirts, with dry cleaning
Coupon Books Are Not Valid On These Specials!
DAISY FRESH—A Martinized Garment is CLEANER, BRIGHTER AND STAYS PRESSED LONGER
FIVE STORES TO SERVE YOU
COLWOOD PLAZA, At Colwood Corners, PHONE 478-3014
ESQUIMALT PLAZA, 1153 Esquimalt Road, PHONE 386-8641
FAIRFIELD, 325 Cook St., PHONE 384-8031
JUNCTION CENTRE, 1645 Fort Street, PHONE 386-9229
SAANICH ROAD, Across from Town and Country, PHONE 388-9821

EXCLUSIVE . . . Only Tru-Fit gives you the comfort and protection of Built-in ring guards.
EASY TERMS
ROSE'S LTD
JEWELERS
1317 DOUGLAS ST.

P.D.Y. FOOD CENTRE
CRAIGFLOWER AND TILLICUM
Prices Effective: SUN., MON., TUES., WED., APRIL 20, 21, 22, 23
Weekdays, 9 to 9 — Sundays, 10 to 7
We Reserve the Right to Limit Quantities
Pacific Canned Milk 8 tins 1.00 — Reg. 18c tin with $5.00 Order or Over
Bulk Cheese lb. 59c — Medium. Reg. 75c
Government Inspected PORK STEAK lb. 59c — Reg. 79c
Roasting Chicken 43c lb. — 4 to 6-lbs. Reg. 59c lb. UTILITY GRADE
Government Inspected New Zealand Whole Lamb 43c lb. — Cut and Wrapped Approximately 30 lbs.
Macaroni and Cheese KRAFT DINNER 49c — Reg. 2 for 31c 4 pkgs.
Parkay MARGARINE 89c — 3-lb. pkg. Reg. 99c
Reynold's 18 inch FOIL WRAP 59c pkg. — Reg. 73c
A.B.C. Soda Crackers 98c — Reg. 39c 3 pkgs.
California Strawberries 1.00 — Reg. 49c 3 baskets
Crisp and Green CELERY 10c — Reg. 19c, Ea. Stalk
Crisp and Green Lettuce 2 Hds. 29c — Reg. 2 for 39c

*Even School Flagpole Sawed Off*

# Vandalism Wave 'Appalling'

Greater Victoria school board is counting up the bill for an Easter holiday was of vandalism that saw 100 windows smashed and two steel flagpoles bent over — aparently by hitching a car to them.

Even the wooden flagpole at Mt. Douglas high school was sawed off, according to a report going before the school board Monday.

"It's appalling," said trustee Peter Bunn, chairman of the school board's buildings and grounds committee. "Our district is as bad as they come in vandalism."

Worst vandalism occurred at a construction site at Macaulay elementary school in Esquimalt, where thousands of dollars' damage was done last week. A number of juveniles have already been charged.

The report to the board says that "vandalism both inside and outside the school buildings has reached the extent where some times it is getting difficult to get on with our regular work."

Radio antennas were stolen from the roofs of Frank Hobbs and Uplands elementary schools, parking signs were ripped out and broken at the school board office, and there were burglaries at Frank Hobbs and Burnside schools.

★ ★ ★

"Light switches, thermostats, telephones, locks, desks, tables, ventilators and windows are continually being broken and have to be repaired sometimes twice in the same month," says the report.

"We keep two glaziers busy replacing windows the year-round," Mr. Bunn said Saturday.

"There seems to be a lack of respect for other people's property, right from the earliest years.

# Marion Stone Funeral Private

Private funeral services will be held here for Mrs. Marion Celeste Stone, whose mother was a third cousin of B.C.'s first premier, Amor De Cosmos. She died here Thursday.

She was also descended on her mother's side from Hon. Jonathon McCully, a father of Confederation.

A native of Victoria, Mrs. Stone was the wife of the late William Stone. Her parents were Samuel and Jane McCully Smith.

Mrs. Stone is survived by two children, W. M. C. Stone and Mrs. Alice E. J. Douglas, both of Victoria; two grandchildren, N. M. Stone and Mrs. J. Loggin, and three grandchildren; one sister, Mrs. Alex W. Moore, and a brother, Rod R. Smith, also of Victoria.

Special Shipment
IMPORTED DRESSES
For the Larger Figure
Designed for Summer or Travel!
A new and attractive variety of styles including jacket dresses. Ideal for casual and afternoon wear, lightweight and hand washable. You will find these drip-dry fabrics just perfect for your spring and summer goings on! Sizes 16 to 26.
$20.00 to $40.00
ISLAND WEAVERS
1013 GOVERNMENT ST. 383-2624

Montague BRIDGMAN LTD
China · Crystal · Gifts
711 Government St. Phone EV 3-0821

YELLOWSTONE
Salt Lake City, Canyons, Reno, Las Vegas, Etc.
June 21-July 4—$235 dbl.
Write or phone for brochure
BELLINGHAM and CHUCKANUT DRIVE
May 3—$8.50
Leave 8 a.m. Saturday and bring your camera for spectacular scenery as you travel by caves, inlets to famous Deception Pass.
WILLIS TRAVEL SERVICE
1320 Broad St. 385-4812

IT PAYS TO ADVERTISE

Organized Labor Watching

# *Instant-Houses Reaction Mixes Hope, Skepticism*

The idea of complete houses rolling off an assembly line in Victoria has been greeted by organized labor with a mixture of hope and skepticism.

Larry Ryan, secretary of the Victoria Labor Council, said labor would want to see a prototype before passing judgment. But he felt the proposition was exciting.

Vancouver Island Building Trades Council secretary John Schibli said he was watching developments with caution born of past experience.

He said the company "went belly-up" in a similar undertaking on the mainland a few years ago and, "the last I heard the workers had lost out on somethink like $60,000 in wages."

The concept was disclosed by architect-planner D. M. Cowin in a speech at a labor council meeting Wednesday.

**MASS SHIPMENT**

Mr. Cowin, who is with the consultant engineering firm of Willis, Cunliffe, Tait and Co. Ltd., said the firm hoped to turn out one complete housing unit a day. The houses would be built on a mass production basis over the water in Victoria, ready for shipment by barge.

Details hadn't been worked out but he said it was possible they could be built for 15 per cent less than the cost of conventional houses. About 40 workmen would be required on two shifts and building trade unions would have to forget about such things as jurisdictional jealousies, he said.

Mr. Ryan said he did not think unionists were too concerned about Mr. Cowin's statement on jurisdictional rights. This, he said, was overshadowed by the question of mass production in housing.

If successful, it could be the answer to the housing problem, he said.

## Strike Talk Tonight Could Help

There was a ray of hope Saturday that a meeting tonight between the United Brotherhood of Carpenters and Builders Sash and Door, 485 Burnside, might prevent a strike there from crippling the construction industry.

Fifteen shopmen have been on strike since April 8 as a result of a breakdown in negotiations for a new contract. The union said the dispute would spread to construction sites in this area and elsewhere on Vancouver Island if products from the shop were accepted on various jobs.

Step Lively! in
Better than Barefoot
COBBIES CASUALS
for Town and Country
The casual shoe with built-in comfort and fit
Always at
King's
1153 DOUGLAS

*U.S. Anti-Semitism:*

# Menace to Nation

WASHINGTON (AP)—Active anti-Semitism is limited in the U.S. but widespread indifference makes it a potential major menace to the nation, a team of researchers reported Saturday.

It said widely-held prejudice against Jews, as opposed to overt hostility, is "firmly anchored in a whole system of generally unenlightened beliefs and weak commitment to democracy."

★ ★ ★

The study was conducted by the University of California under a grant from the Anti-Defamation League of B'nai B'rith, a Jewish service organization.

Generally, prejudice was found to be less among the better-educated in the population although heavy support of social club discrimination was found among college graduates with high income and occupational status. In contrast with some views, over-all anti-Semitism among Negroes was found to be less than that among whites.

His Glasses Can Take Extra Punishment

The Lenses Are Shockproof HARDLITE
Prescription Optical specializes in filling prescriptions for children's glasses. We are particularly aware of the rugged treatment received by glasses owned by healthy, active boys and girls . . . that is why we recommend genuine HARDLITE lenses, and sturdy, attractive frames. We can provide both.
Four Locations to Serve You!
Prescription Optical
Where Prices Are Always Reasonable

EATON'S Beauty Salon

News at the Top
. . . A glide of elegance
. . . A giggle of flirty "End Curls" . . .
Yesterday's "moll" was a frankly-flirty doll. But our Subtle Sixty-Niner is even diviner! And it's the Femme Fatale look for spring '69.
Appointments not always necessary
Beauty Salon, Fifth Floor, Dial 382-7141, Local 249

Be enchantingly feminine!
Don't let unfeminine hair spoil your image! Our World famous Kree Method of Electrolysis removes unwanted hair gently, speedily and permanently.
Come in for a complementary consultation.
Beauty Salon, Fifth Floor

There is nothing quite as nice as having someone take care of you!

We believe clothes are sort of like people. The nicest ones attract you at once and when you get to know them better, you like them even more.

These are the kind of separates we would like to tell you about, and to be honest, there aren't any others like them.

This is what Evan-Picone has done with sportswear. Design that dares what no-one else dares, intergalactic colour, navy and seaspray whites to see the world in. He's made sportswear come alive in Swiss Shetty, the posh linen-look of fabric that captures every nuance of your great designing mind.

Where you want a Park Avenue womanized City Pant with a long-sleeved tunic Jacket or Blazer, he's done it.

Where you want a tunic Dress or Skirt that swings, he's swung it.

Where you want a belt, he's belted it.

It took Evan-Picone to design this "Be Somebody Sportswear". It fits better because it took a specialist to make it.

A first in Victoria—ours alone—and it's yours as soon as you get moving to Gibson's.

Country Club and City Fashions colouring the country and city scene—now showing—

only at

Gibson's of course. Victoria

(see April Harper's Bazaar)

## Deal Us In—Teachers

LAS VEGAS, Nev. (AP) — Toting signs reading: "Deal Us In," striking teachers paraded along the Las Vegas Strip Saturday, past gaudy gambling casinos and gawking tourists.

About 1,000 persons—teachers and some students—marched to the Desert Inn Hotel to dramatize their request for higher teacher salaries.

The Desert Inn is owned by billionaire Howard Hughes who reportedly occupies the penthouse. The teachers had announced they would "assemble at the residence of a well-known Nevada taxpayer" to publicize their cause. Hughes owns six casinos and large parcels of land in Las Vegas.


ESTATE ART AUCTION
TUES., 7:30 P.M.
For Particulars See See Page 43
926 Fort St. 386-3308

RELIEVE TEETHING PAINS
QUICKLY - EASILY
JUST RUB BABY'S GUMS WITH
WILDER'S Teething Lotion

★★ HARRISON HOT SPRINGS—SAT., MAY 3
A few seats left on this popular day tour. Phone 385-1115 to reserve your ticket now on our Deluxe Charter Bus.
Only $9.50 Each

★★ SCENIC INSIDE PASSAGE AND CARIBOO TOUR—
8 Days—$119.00 each dbl.—May 13. Limited Space Available.

★★ LONG BEACH TOUR—MAY 17—$46.00 EACH DBL.
Three days of our Famous Vancouver Island Scenery plus relaxing at Wickaninnish Inn (every room has a sea view) with ample time to explore the unspoiled natural beauty of Long Beach.

★★ PORTLAND ROSE FESTIVAL TOUR—$67.00 each dbl. Enjoy the World-Famous Flower Exhibit.

★★ JAPAN—HONG KONG—EXPO '70—
A $100.00 deposit guarantees your tour booking and at present gives a choice of three departure dates. Brochures are available for this Exotic Oriental Tour.

WESTERN CANADA TRAVEL SERVICE
729 Johnson Street, Victoria, B.C.


### Political Asylum

# Cuba Protects Skyjackers

MIAMI (AP) —The Cuban government says it will not turn away anyone who pirates a plane for the purpose of obtaining political asylum.

Cuba's position was outlined in a broadcast over the government-controlled Havana Radio.

The broadcast, monitored in Miami, reported on remarks it said Carlos Rafael Rodriguez, a top Cuban official, made at a news conference in Lima, Peru.

★ ★ ★

The radio quoted Rodriguez as saying, "One cannot demand that Cuba hand over men who in many cases seek asylum on its soil from the oppression they suffer in their countries."

The broadcast was unclear on whether hijackers who are not political refugees would also be kept in Cuba.

There have been U.S. diplomatic efforts to win extradition of hijackers and thus help end air piracy.

Rodriguez, a minister without portfolio and a Fidel Castro confidante, was quoted as saying: "Cuba is not pleased at such hijackings, because they leave open the possibility of a fatal accident."

### Scoop of Century

Astronaut Neil Armstrong ducks as spring-powered dish antenna snaps into its umbrella-like shape during simulation of activities America's first moon visitors will perform. In background, astronaut Edwin Aldrin handles scoop which will be used for gathering lunar-soil samples. Both are scheduled to land on moon in July.—(AP)

## Three Men Lost In Sinking

VANCOUVER (CP) — Three men are missing and presumed drowned after the 51-foot steel-hulled tug Emerald Straits sank in a storm 20 miles north of here Friday night.

Only survivor was the mate, Barry Gordon, 29, of Mission, swept overboard shortly before the tug sank. He was found early Saturday on the shore of Howe Sound by a railway patrolman, then taken to Squamish Hospital, 40 miles north of here, suffering from shock and exposure.

Missing are skipper Billie Rapitta, 32, of Port Moody, engineer Joseph Anthony Kachowski, 43, of Vancouver, and deckhand John Cords, 24, also of Vancouver.

The tug, owned by Straits Towing Co. of Vancouver, was towing an empty barge from Squamish to Vancouver when it went down. The barge was found in the area by a coast guard cutter and an oil slick was being checked.

## Judge Doubles Bond Stalks from Court

DETROIT (UPI) — Criminal Court Judge Joseph Maher Saturday bound over for trial a Black Nationalist charged with wounding a police officer.

Ignoring vehement defence objections that it could prove the star prosecution witness, another Black Nationalist, was lying when he testified against Aldred Hibbitt, 38, Detroit, Maher doubled Hibbitt's bond to $50,000 and walked out of the courtroom while defence lawyers still were loudly protesting.

**SHOOTING FRACAS**

Hibbitt is charged with assault with intend to commit murder in the wounding of Patrolman Richard Worobec, 28, during a shooting between police and Black Nationalists outside the New Bethel Baptist Church March 29. Rookie Patrolman Michael Czapski, 22, was fatally shot at the same time.

Four persons were wounded when police shot their way into the church after the initial gunfire. The Republic of New Africa, a Black Nationalist group which seeks to build a separate nation in five southern states, was holding a meeting inside the church.

David Brown Jr., 19, Compton, Calif., who is charged with shooting at another officer inside the church, appeared as a surprise prosecution witness during Hibitt's pretrial examination.

**SAW SHOOTING**

He testified he saw Hibbitt and three others fire shots that struck the two officers.

Brown also had testified he saw Rafael Viera, 20, New York City, fire the shots that killed Czapski. Both Viera and Hibbitt had turned themselves in. Viera is charged with first degree murder in Czapski's death.

Maher had agreed to let the defence bring the witness in Saturday. The defence contended those witnesses would prove Brown was lying.

But after lawyer Justin Ravitz put Detective Sgt. Herman Wagner on the stand and questioned him about a photograph that Wagner admitted that police took of Hibbit, Maher retired to his chambers to consult legal precedent.

Maher spent almost one hour in chambers, and Donald Leonard, executive judge of court, came in and spent almost 25 minutes closeted with him.

When he came back to the bench, Maher said, "I'm satisfied that a crime was committed and there is probable cause to believe the defendant committed it."

Ravitz leaped to his feet and shouted, "I'm not done with this witness (Wagner)."

"Well, I am," Maher said. "And I'm going to increase bond to $50,000." He then walked off to his chambers.


Victoria Travel Club
Thursday, April 24th
GABRIOLA ISLAND
Chartered bus leaves at 8:30 a.m. to drive by the Island Highway to Nanaimo, to join the ferry to Gabriola Island, where a visit will be made to the Malaspina Galleries and other points of interest. Price, including lunch ..$8.00
Annual Membership Fee — $1.00
For Reservations Please ring 388-5575
HELEN S. EDWARDS
51 Marlborough Street

PAGE THE CLEANER
SPECIAL
LADIES' AND MEN'S
SLACKS 69c each
SKIRTS (Plain Only)
★ One-Day Dry Cleaning
★ One-day Shirt Service
at ALL CALL OFFICES
INCLUDING SATURDAY
Open Daily, 7 a.m. to 6 p.m.
PLUS
Regular Three-day Pick-up and Delivery Service
382-9191

LAST WEEK
REXALL 1¢ SALE
ENDS SAT.
BUY 1 AND GET 1 MORE FOR ONLY ..... 1¢
Rx Prescriptions
OWL DRUG CO. LTD.
MAYFAIR CENTRE 386-3448
FREE DELIVERY
724 FORT STREET 385-6761

EATON'S

A Quick Trip to Our Fashion Floor Wig Salon and You'll See What "Instant Beauty" Means
Carefree — Set Free
Living Wig
Needs no salon care—easy to style
- Weighs only 2 ounces.
- Hand washable.
- With a flick of a brush it can be completely re-styled.
- Colourfast.
- Non-allergenic.
- Will not droop in rainy weather.
- Comes in 44 beautiful shades . . . all factory guaranteed.

Included with your wig is a personal cut and styling to suit your individual beauty. Our stylists are fully qualified to give you professional, personal, R&M wig service . . . from correct colour to suitable styling. To keep your Living Wig in like-new condition; we recommend reconditioning twice a year. A cost that amounts to about 50c a week . . . when you think about it that's quite a saving! Come see for yourself!

Wig Salon, Dept. 204, Floor of Fashion

What Is A Crimper?

Unlike the old meaning—"to curl or wave," the new CRIMPER means a lot more.

The new CRIMPER is a highly trained, very experienced hairstylist who understands your hair completely . . . from its chemical make-up, its condition, and its shape . . . to the shape of your head, your face and the way you feel about today's fashion.

Everyone has a differently shaped head, and a face that's entirely their own. That's why it's so important that a hairstylist chooses a style, a certain shape, and color to suit you perfectly . . . the new CRIMPER understands this.

GERARD SCOTT OF LONDON is one of the new CRIMPERS. He trained with some of England's leading stylists including Vidal Sassoon . . . and now he has designed a new salon in Victoria. Using the latest equipment from Europe, he has made his salon one of the most comfortable, most relaxing places you'll ever go.

Gerard Scott of London
Hairstylist
Opening Wednesday
Call 388-6618
FOR YOUR APPOINTMENT

More About Eaton's

To the Class of '69

Dear Girls:

The second most important day in your life is almost upon you. Are you ready to shine? Here at Eaton's we would love the opportunity to put you in the kind of graduation gown that is every inch the prettiest dress you've ever owned. Gowns that are long slender sheaths of beautiful fabrics, exquisitely trimmed and glowing in soft pastels as well as traditional white.

Come and try them on in the elegant surroundings of the Bridal Salon on our Floor of Fashion. It's a fashion decision that calls for all the help you can get . . . we look forward to having you call on us.

with love from EATON'S

Top left:
Coral, pink or blue corded fabric. Sweetly coloured embroidery applique borders the soft V neckline and marks off the empire waist.
35.00

Lower right:
Baby pink nylon sheer over taffeta. A simple scoop neck bodice over a skirt of row upon row of little lace and ribbon ruffles.
40.00

P.S.
Sleeveless gowns such as these need the merest of mere little gloves. Find these mini-gloves in double woven white nylon with a scattering of daisies at the wrist.
Pair 3.50
Gloves, Dept. 201, Main Floor

Dyed to match shoes come in classically styled peau de sole or satin. With or without sling heels, illusion or block heels. Allow just three days for tinting. Sizes 5 to 9.
Pair 11.00
Shoes, Dept. 238, Floor of Fashion

OUR PROTEIN STEAM PERMANENTS
WILL GIVE YOUR HAIR THE "BOUNCE" IT NEEDS
Willem Kapteyn's
HOUSE of BEAUTY
INTERNATIONAL COIFFURES LTD.
WILLEM
For the Latest in Modern Hair Cutting
1949 FORT ST. (Safeway Shopping Plaza)
592-2464 592-2463
We Do Not Copy—We Create
NINE TALENTED ARTISTS TO SERVE YOU
THE NINE MOST WANTED ONES

CRYSTAL GARDEN
PREPARE NOW FOR A WATER SAFE SUMMER!
REGISTER FOR SWIMMING AND WATER SAFETY LESSONS AT THE CRYSTAL GARDENS
Swimming Lessons for Everyone!
★ Children's Group Lessons
★ Adult Group Lessons
★ Pre-School Classes
★ Tiny Tot Lessons
Registration begins TUESDAY, APRIL 22nd — 12 Noon - 5 p.m. — FLAMINGO ROOM
CLASSES BEGIN SATURDAY, MAY 3, 1969
For Further Information About Courses, Costs, Times, Requirements, etc.,
Please Phone
383-2522
CRYSTAL GARDEN

R. O. MUNSON

22 years' experience in helping the Hard of Hearing with their hearing problems.

WILL A HEARING AID HELP YOU? BE POSITIVE . . .

TRY BEFORE YOU BUY!

Our hearing aid RENTAL PLAN offers the sensible way to find out what kind of help a hearing aid can give you — without a major expenditure! Wear a new MAICO aid for 30 days at a moderate rental charge. IF YOU DECIDE TO KEEP THE AID, THE FULL RENTAL COST IS APPLIED TO THE PURCHASE PRICE. If not, your only investment is the rental charge, and there is no further obligation. Call today, for full information.

MAICO

R. O. Munson & Co.

FREE TEST IN OUR OFFICE OR YOUR HOME

PHONE 383-2436

Or Call at Ground Floor 732 FORT ST.

OPEN SATURDAYS


## Africans Trying To Stop Battle

MONROVIA, Liberia (Reuters)—The Organization of African Unity's committee on Nigeria met in an 11th-hour bid to stop the fighting in Nigeria.


Any Combination of Two

SKIRTS SWEATERS SLACKS

2 FOR $1.49

FREE PICKUP AND DELIVERY

Effective Until May 3th

1 HOUR drycleaning

RENFREW FAIRFIELD CLEANERS

1012 Yates Street
Ph. 382-3938,
384-4641
249 Cook Street


# Oak Bay Dances Help Hospital With Equipment

Dances that sometimes attracted so many youngsters nobody could dance, will be paying for several pieces of new equipment for Royal Hospital children's ward.

The Oak Bay Youth Community raised $562 during the winter, and with a 50 per cent boost from the provincial government, it will buy an Olympic Bili-light for treatment of children with jaundice and a Holter pump for use in intravenous feeding.

The Oak Bay Youth Community was set up just a year ago under sponsorship of Constables Wayne Cue and Gary Parker of the Oak Bay police, but is run entirely by the high school youngsters themselves. Dave Inkster is president.

Through the winter the group held seven dances in the high school gym, with attendance limited to its own members and those of similar organizations in Saanich, Esquimalt and Victoria.

Turnout was such that on two occasions, with about 1,100 youngsters present, there was no room to dance and the affair turned into a concert by the visiting band.

In recent weeks the club set up a committee to explore a means for spending the profits, and the Jubilee children's ward was chosen.

Off went a letter to Dr. A. C. Pickles, hospital executive director, who listed some needed equipment and explained that the provincial government would add 50 per cent to the club's donation.

## Ottawa Miles for Millions

# Pied Piper Pierre Parades

OTTAWA (CP) — Pied Piper Pierre, prime minister of Canada, led a swirling throng of 36,000 marchers Saturday to the first checkpoint in Ottawa's annual Miles for Millions 40-mile charity walk.

Nattily turned out in a striped apache scarf, trench coat and size nine walking boots, Trudeau broke through a crushing jam of teeny-boppers on Parliament Hill by making an end run to the street after his pleas that "we are losing time and money" failed to dislodge the faithful.

★ ★ ★

Moments before he had told the massive gathering the march was a "wonderful" event with a real "sense of community." But few could hear above the din.

The marches are held in major centres across Canada each year with registered participants sponsored by friends and relatives on a mileage basis.

Sponsors pledge to pay various amounts for each mile their candidate walks. Marchers carry cards which officials check off showing the distance walked.

Last year 5,000 of 23,000 Ottawa marchers completed the full 40-mile route around the capital area. That march alone collected $488,000 which was used to aid 26 development projects in nine countries.

Trudeau, protected by a phalanx of uniformed RCMP officers on Parliament Hill, narrowed his entourage to four or five plainclothesmen when he got onto Wellington Street and signed hundreds of autographs while setting a brisk pace.

Regional Expansion Minister Jean Marchand accompanied Mr. Trudeau but soon wearied of being bashed around by Trudeaumaniacs and took up a position a few hundred feet forward.

★ ★ ★

Retired Canadian sprinter Harry Jerome helped officially open the march with a buoyant "let's walk!" But he too was forced to take up a position of lesser proximity to Trudeau.

The casually-dressed plainclothesmen broke into groans when the prime minister gave out his first kiss, and dozens followed—warming the lucky female admirers in nippy 34-degree weather.

The Liberal caucus sponsored the prime minister, throwing in $250 for his 3½-mile stint — slightly more than $71 a mile.

## Prisoner Joins Walk

OTTAWA (CP)—A prisoner from a federal penitentiary walked in the Miles for Millions march Saturday to raise some $400 as the representative of fellow prisoners.

Employees of the RCMP, the national penitentiary service and the national parol board pledged more than $10 a mile to the prisoner from the Joyceville medium security institution at Kingston, Ont. The money goes to a variety of charities.

After walking the 40-mile route unguarded, the prisoner was to meet prison Warden John Norfield who will treat him to dinner at a restaurant before they return to Kingston.

# No-Politics Pledge For Gray Verdict

MONTREAL (CP) — Stanley Gray, controversial 24-year-old political science lecturer, has been told that his quarrel with McGill University will be decided on non-political grounds.

Walter Tarnopolski, chairman of an arbitration committee studying charges against the Marxist lecturer, said Friday the committee could find in his favor even if it disagreed with his political views. McGill wants to fire Gray maintaining he disrupted meetings of the university's ruling bodies.

Tarnopolski was replying to a protest by Gray Thursday that procedural committee decisions, based on political views he rejected, were preventing him from presenting a motivations of his activities.

The committee chairman said Gray was asking the tribunal to accept his political views and to find in his favor on that basis. He did not accept this restriction on the panel's terms of reference.


The Second Week of the Greater Victoria

MUSIC FESTIVAL

Starts Monday!

Still to come—for you to enjoy . . .

★ Dance
★ Choirs
★ Bands
★ Brass and Woodwinds
★ Strings

Full details in programs at any music store, or from 1611 Quadra Street.

SERIES TICKET ONLY $3

Gives You Admission to Every Session and Admits You to the

HIGHLIGHTS CONCERT at HALF PRICE


# Postal Wash-Up Ruling Delayed

TORONTO (CP) — W. Steven Martin, adjudicator at a hearing into a postal clerk's demand for wash-up time at work, reserved judgment after submissions from union and government lawyers and testimony from the clerk, Alan Southern.

Two five-minute wash-up periods are authorized in the postal clerks' contract "where the nature of their work makes it necessary."

Jeffrey Sack, lawyer for the Canadian Union of Postal Workers who filed the grievance on Southern's behalf, said wash-up time was granted clerks at postal headquarters; refusal of similar facilities at local stations showed management's "disgraceful disregard for the welfare of the employees."

Government lawyer Walter L. Nisbet said formal periods were granted headquarters' clerks because this was the only time they could use washrooms, unlike clerks at local stations.

Southern said work at local stations, including handling mail bags, inked rubber stamps, newspapers and postal meters, made "your hands look like you're a coal man" after a few hours.


Flowery Tips from your Friendly Florist

HYDRANGEA

The hydrangea will probably need watering daily. Each time you water it, be sure you add enough to soak the soil from top to bottom.

If it should wilt, submerge the pot in water for about 5 minutes or until the soil is wet again.

Flowers for Every Occasion

383-0742 or 385-3113

Island Florist

745 FORT STREET


# Canadiana Dominates Book Sale

MONTREAL (CP) — Christie's (Canada) and Montreal Book Auctions ended their first joint sale here Friday with the Canadian government once again a major buyer.

The newly-associated companies took in a total of $201,000 in the four sessions of the sale, Mrs. Laurie Lerew of Montreal Book Auctions reported following the close.

Friday's action included a variety of Canadiana including letters, manuscripts and prints, notably an internal agreement among partners of the pioneer North West Company.

Bidders did not meet the reserve bid price for the document and Col. Malcolm Ferguson, acting for the government, obtained it for $9,500 for the Indian affairs department's national historic sites service.


CARLTON'S SPRING DRYCLEANING SALE

SPECIAL REDUCED PRICE ... FOR A LIMITED TIME ONLY

This special price reduction ends April 27th, so take advantage of it now. Drycleanse 8 pounds of clothes for just $2.29 (Regular $3.75)

Spring housecleaning is easy at Carlton's. Gather up those bedroom curtains, bedspreads, floor mats, blankets, and have them gently and thoroughly cleaned and sanitized. Bring in your winter dresses, the children's parkas, father's woollen sweaters and slacks, and have them dry-cleaned and mothproofed before you store them for summer.

Drycleanse several loads and save at Carltons spring cleaning sale. Better hurry—this offer is good only until April 27th.

SOMETHING EXTRA:
- Free Mothproofing
- Free Customer Appreciation Cards

CARLTON'S CLEANING CAROUSEL

IN VICTORIA
- Town and Country Shopping
- Hillside Shopping Centre
- Shelbourne Plaza


# New Club Will Enter

A new 4-H Community Club formed April 2 in Sooke plans to enter its poultry and gardening products in the 4-H section of the Victoria Exhibition, May 12 to 18.

Elections at the club's first meeting last Monday named Evelyn Collins president; Richard Smith, vice-president; Edith Pearson, secretary; John Paterson, treasurer; Elizabeth Felderhof, reporter, and Mrs. Clara Knight, club leader.

# Engagements and Weddings

## Engagements

### Frewing — Schmidt

Mr. and Mrs. Fred Frewing, missionaries from Victoria in Argentina, South America, are pleased to announce the engagement of their youngest daughter, Joan Evelyn, to Mr. Ronald Larry Schmidt, eldest son of Mr. and Mrs. Allen Schmidt, Hope, B.C.

The wedding will take place in Central Baptist Church, Victoria, May 17, 1969, Reverend John Moore officiating. Miss Frewing is a 1968 graduate of the Royal Jubilee Hospital, Victoria. Mr. Schmidt is a graduate of the Northwest Baptist Theological College, Vancouver.

### MacKay — Reeve

Alderman and Mrs. Gordon MacKay, 470 Larch Street, Nanaimo, B.C., are pleased to announce the engagement of their youngest daughter, Sheleagh Aileen, to Mr. Richard Stephen Reeve, son of Mr. and Mrs. Richard Reeve, 4105 Torquay Drive, Victoria, B.C.

The wedding will take place June 14th, 1969, at 7:00 p.m., in St. Paul's Anglican Church, Nanaimo. The Reverend Canon Greenhalgh will officiate. Mr. Reeve received his Bachelor of Science from University of Victoria and will continue with graduate studies at Queen's University, Kingston, Ontario.

### Currie — MacKay

Mr. and Mrs. J. H. Currie, 663 Towner Park Road, Sidney, are pleased to announce the forthcoming marriage of their elder daughter Lillian Diane, to Mr. Christopher Ian MacKay, son of Mr. and Mrs. J. MacKay, 2694 West 23rd Avenue, Vancouver, B.C.

The wedding will take place at Holy Trinity Church, Patricia Bay, Sidney on May 17th, 1969, at 2 p.m., Reverend Canon Vaughn-Birch officiating.

### Clark — Herfst

Lieutenant Commander Leonard Hugh Clark, C.D., R.C.N. (Retired), and Mrs. Clark, 1010 Moss Street, wish to announce the engagement of their elder daughter, Jennifer Mary, to Mr. Frederik Joseph Herfst, only son of Mr. and Mrs. F. Herfst, 1249 Rockland Avenue.

The wedding will take place Saturday, May 24, 1969, at 2:30 p.m. in Queenswood House of Studies Chapel, Father Patrick Ratchford officiating.

### McDowell — Davies

The engagement is announced of Marian Marceline McDowell, only daughter of Mrs. W. McDowell, 2408 Millstream Road, and the late Mr. William McDowell, to Mr. William James Davies, eldest son of Mr. and Mrs. William Davies, 621 Baker Street.

The wedding will take place on Saturday, May 10, 1969, at 7:30 p.m., in Gordon United Church, Langford, Reverend G. G. Smith officiating.

### Highet — Berks

Mrs. William Highet of North Vancouver, takes pleasure in announcing the engagement of her youngest daughter, Julie-Ann, to Mr. Hector C. Berks, son of Mr. and Mrs. Harold Berks of Victoria.

The wedding will take place on May 10th, 1969, at 8:30 p.m. in West Vancouver United Church, West Vancouver, Reverend Thomas Oliver officiating.

### Reimer — Panter

Mr. and Mrs. David Reimer of Victoria are pleased to announce the forthcoming marriage of their daughter Catherine Grace, to Mr. Randall Robert Panter, elder son of Mr. and Mrs. Robert Panter, 1701 Cedar Hill Crossroad, Victoria.

The wedding will take place on Saturday, May 17, 1969, at 12 o'clock noon in The Church of Our Lord, Bishop Rankilor officiating.

### Beattie — Hurdle

The engagement is announced of Sharon Evelyn, only daughter of Mrs. Evelyn Beattie, Victoria, and Mr. John Beattie, North Surrey, B.C., to Mr. Robert A. Hurdle, eldest son of Mr. and Mrs. Robert Hurdle, 1644 Myrtle Street, Victoria.

The wedding will take place in Glad Tidings Tabernacle, Victoria, on Saturday, May 17, 1969, at 7 p.m., Reverend P. Hawkes officiating.

### Daysmith — Ridgway

Dr. and Mrs. Alan Daysmith, 2730 Lansdowne Road, announce the engagement of their younger daughter Alison Louise, to Mr. Harold Ridgway, son of Mr. and Mrs. Clifford Ridgway, 131 Kamloops Avenue. The wedding will take place in Metropolitan United Church at 11 a.m., on Saturday, May 3, 1969. Reverend A. E. King will perform the ceremony.

### Knight — Le Burel

Mr. and Mrs. G. M. Knight, 2736 Island View Road, wish to announce the engagement of their daughter Carole Lynn, to Mr. Claude Le Burel, son of Mr. and Mrs. P. Le Burel, 7044 West Saanich Road, Brentwood Bay, B.C.

The wedding will take place Saturday, May 17, 1969, at 2 p.m., in the Church By The Lake, Elk Lake, Reverend Harry Pike officiating.

### Gray—Bell

Mr. and Mrs. F. E. Gray, 565 Hampshire Road, announce the engagement of their daughter, Leslie Anne, to Mr. Christopher C. Bell, elder son of Mr. and Mrs. W. C. Bell, 3930 Cedar Hill Crossroad.

The wedding will take place on Saturday, May 31st, 1969, at 3 p.m., in Metropolitan United Church, Reverend E. Laura Butler officiating.

### Kerkhoven — Kenyon

Mr. and Mrs. E. J. Kerkhoven, of Victoria, are happy to announce the forthcoming marriage of their daughter, Beryl Joyce, to Mr. Donald Edward Kenyon, the son of Mr. and Mrs. A. E. Kenyon, of Edmonton.

The wedding will take place in Avonmore United Church, Edmonton, on May 9, 1969, at 7:30 p.m.

### Rosenberger—Dillabaugh

Mr. and Mrs. Keith Rosenberger, Balzac, Alberta, are pleased to announce the engagement of their daughter, Linda Irene, to Mr. Gary Howard Dillabaugh, son of Mr. and Mrs. Keith Dillabaugh, 1709 McKenzie Avenue. The wedding will take place at 4 p.m. Saturday, June 7th, 1969, in Scarborough United Church, Calgary, Alberta.

### Wyman—Freeman

Mr. and Mrs. Charles M. Wyman Jr., of Seattle, Washington, announce the engagement of their daughter, Tamara Sue, to Mr. Gerald Edward Freeman of Victoria. The wedding will take place on June 28, 1969, in Seattle. Miss Wyman is a graduate of University of Washington and Western Airlines Stewardess School in Los Angeles; Mr. Freeman is the son of Mr. and Mrs. Gerald R. Freeman of Duncan, B.C., and a graduate of University of Victoria.

### Wilkinson—Dickie

The engagement is announced of Diane Patricia, daughter of Lieutenant-Colonel and Mrs. George Wilkinson of Kuala Lumpur, Malaysia, to Mr. Donald Edward Dickie, elder son of Mr. and Mrs. Harold Dickie of Montreal, Quebec. The wedding will take place at St. Paul's Anglican Church, Esquimalt, on Wednesday, May 7th, 1969, at 7 p.m. Reverend J. A. Roberts officiating.

### Saunders — Polkinghorne

Mr. and Mrs. E. R. Saunders, 2629 Dalhousie Street, are happy to announce the engagement of their only daughter, Elsie Lynne to Mr. John Manael Polkinghorne, only son of Mr. John H. Polkinghorne, 710 Lampson, and the late Mrs. Polkinghorne.

The wedding will take place on Saturday, May 24th, 1969, at 7:30 p.m., in St. Mary's Anglican Church, Canon Hywel Jones officiating. Mr. Polkinghorne is a graduate of University of Victoria.

### Webb — Billsborough

Mr. and Mrs. Ben Webb, 3785 Raymond Street, Victoria, are pleased to announce the forthcoming marriage of their daughter, Valerie Frances, to Mr. Donald Gene Billsborough, son of Mr. and Mrs. Alfred Billsborough, 3681 Craigmillar Road, Victoria.

The wedding will take place on Friday, May 16, 1969, at 8 p.m., in St. Joseph's Church, Burnside Road, Reverend Father Joseph Jackson will officiate.

### Mann — Cross

Mr. and Mrs. A. W. Mann, 242 Dallas Road, are pleased to announce the forthcoming marriage of their only daughter, June Evelyn, to Mr. Brian Henry Cross, eldest son of Mr. and Mrs. George H. Cross, 2920 Foul Bay Road.

The wedding will take place Saturday, May 10, 1969, at 7:30 p.m., in St. Mary's Anglican Church.

### Knudsen — Watson

Mr. and Mrs. Norman Knudsen, 1547 Foul Bay Road are pleased to announce the engagement of their daughter Karen Eleanor, to Mr. Arthur Charles Watson, son of Mr. and Mrs. Charles Watson of this city.

The wedding will take place on Saturday, May 10th, 1969, at 7 p.m. in St. John's Anglican Church. (Insured.)

Rates for publication of Wedding or Engagement notices, with or without pictures, available on request from the Advertising Department. (Special forms to assist you in writing copy also available.) Copy for weekend editions should be in the Victoria Press office no later than 5 p.m. the Wednesday prior to publication date.

BUSINESS OFFICE OPEN

8 a.m. to 5:30 p.m., Monday to Friday

(Closed Saturday and Sunday).

## Weddings

### Johnston — Russell

United Church of Canada, Campbell River, B.C., was the scene of a pretty double-ring ceremony on March 15, 1969, which united in marriage Nicola Hope Russell, daughter of Mr. and Mrs. A. E. Brealey of Campbell River, to Constable Larry T. Johnston, son of Mr. and Mrs. Stan Johnston, Victoria. Reverend Frank Baldock officiated.

Given in marriage by her father, the bride wore an empire style gown of sheer white organza over pale green, sprinkled with Venice lace daisies; a sheer train fell from the back yoke. Stephanotis adorned her hair, and she carried a cascade bouquet of rosebuds and stephanotis.

Attendants Miss Joy Kasiwara, Miss Quita Brealey, Mrs. Don Snyder, Mrs. Geoff Brealey, wore identical formal empire styled gowns of soft green chiffon over faille, complemented by daisies worn in their hair, and their bouquets of daisies en tone. Constable Jacob Meiser was best man, and ushers were Constables Ron Smith, Al Decker and Bill Shaw.

Mother of the bride wore pale yellow with brown accessories, and Mrs. Johnston, mother of the groom, chose a jacket dress of brown and gold with contrasting accessories. They wore orchid corsages.

At the reception held in the Legion Hall for close to 200 guests, Mr. Christopher Brealey proposed the toast to the bride. For the honeymoon trip to Disneyland, the bride chose a suit of navy and white with navy accessories and a corsage of pink rosebuds. Mrs. Henry Brealey, grandmother of the bride was presented with the bridal bouquet.

Out-of-town guests included: From Boston, Mass., Mr. C. Brealey; Saskatchewan, Mr. and Mrs. A. Straub, Mrs. Lena Napper, Mrs. G. Nikles; Seattle, Mr. and Mrs. D. McNeely, Mr. and Mrs. R. Harris; Vancouver, Mr. and Mrs. G. Payne, Mr. and Mrs. S. Hopkins, Mr. and Mrs. D. Snyder, Miss Reiko Kanaiamari, Mr. and Mrs. R. D. Jamieson, Mrs. R. J. Taylor, Misses Carol and Jean Taylor, Mr. and Mrs. R. G. Wismer, Mr. and Mrs. J. Wismer, Mr. D. Francis, Miss Quita Brealey, Mr. and Mrs. Pelham Kent, Mrs. Henry Brealey, Mr. and Mrs. A. L. Brealey, Mr. and Mrs. J. Duncan; Victoria, Mr. and Mrs. D. Lambrick and family, Mr. and Mrs. D. Gawley, Mr. and Mrs. D. Hood, Miss Lynda Adams, Mr. Bruce Thomson, Mr. and Mrs. D. Richardson, Mr. and Mrs. M. Harris, Mr. and Mrs. P. Holmes, Mr. and Mrs. F. Teafe, Mr. and Mrs. C. Walkey, Mr. and Mrs. H. Laurie, Mr. and Mrs. H. Roberts, Mr. and Mrs. Alec Parr; Texada Island, Miss Bonnie Raleigh, Mr. Bruce Johnston; Port Alberni, Mr. and Mrs. Wm. Van deBreak; Nanaimo, Constable and Mrs. R. Burns; Courtenay, Constable and Mrs. R. Thorogood, Constable and Mrs. A. Decker.

### Hamilton — Treloar

Reverend W. E. Greenhalgh officiated at the wedding of Marnie June, daughter of Mr. and Mrs. Leonard Treloar, 538 Agnes Street, Victoria, and Mr. Leigh H. W. Hamilton, 135 Conrad Street, Victoria, son of Mr. and Mrs. John Hamilton, Woodfibre, B.C., at St Michael's and All Angels' Church, West Saanich Road, on April 5, 1969, at 2 p.m.

Given in marriage by her father, the bride was lovely in a full-length gown of white peau de soie with train. A pearl and lace organza flower held the chapel veil and she carried a bouquet of pink rosebuds and white freesias.

Matron of honor, Mrs. Carol Hunt, Albany, California, wore a floor-length gown of pink flowered chiffon over taffeta, empire style. Bridesmaids Miss Gail Maxwell and Miss Nellie Hamilton, groom's sister from Woodfibre, wore identical pink gowns of peau d'elegance, empire style. They all wore similar headpieces of pink flowered material and veiling, and carried bouquets of pink carnations.

Best man was Mr. James Hamilton, groom's brother from North Vancouver, and ushers, Mr. Grant Treloar, bride's brother who is attending University of Oregon at Eugene, Oregon, and Mr. Donald Grant from Woodfibre.

At a reception held at McMorran's Seaview Room, Cordova Bay Road, Mr. Ray Oliver proposed the toast to the bride. For her going-away outfit, the bride chose a pink wool dress with a matching checked topcoat ensemble, with pink accessories, and a pink rosebud corsage. Following a motor trip to Long Beach and the mainland, the couple will make their home in Victoria.

### Wegwitz — McCooey

Susan Mary McCooey, daughter of Lieutenant-Colonel and Mrs. Lawrence McCooey, 264 View Royal Avenue, Victoria, became the bride of Mr. Emil Wegwitz, son of Mr. and Mrs. Emil Wegwitz, 1707 Stanley Avenue, Victoria, in a wedding ceremony solemnized at Queen of Peace Church, Esquimalt, at 7 p.m. April 11, 1969, with the pastor, Reverend M. J. McNamara officiating.

The bride was given in marriage by her father. She was attended by Miss Jan Dillon-Davis, and her two sisters, Katherine and Mary Ann. Mr. James Hess was groomsman and ushers were Mr. Stanley Emerick and Mr. Tim McCooey.

After the ceremony, a reception was held at Royal Colwood Golf Club. The bride and groom left on their honeymoon to San Francisco and will take up residence in Victoria on their return.

### Terison — Webster

A lovely double-ring wedding took place on April 12, 1969, at 7 p.m. in Esquimalt United Church when Reverend Hartwell B. Illsley joined together in matrimony Norma, daughter of Mr. and Mrs. David Webster, 415 Fraser Street, to Mr. Keith Arthur Terison, son of Mr. and Mrs. Herman Arthur Terison, 2850 Colquitz Avenue.

The bride was given in marriage by her mother. Mrs. Jessie Webster, and her father, Mr. David Webster. Mrs. Pat Law was matron of honor. Miss Moira Webster and Miss Katherine Paone were bridesmaids. Mr. Daniel Driemel was best man and Mr. Graham Terison and Mr. Chris Bateman ushered the guests.

Following the reception the couple left for a short trip. Upon their return Mr. and Mrs. Terison will reside in Victoria.

386-2121

# CLASSIFIED ADVERTISING

*Vancouver Island's Largest Shopping Centre In Print*

386-2121

**TELEPHONES AFTER HOURS**

11:30 p.m. to 7 a.m.

Editorial, 383-4509 383-8309

Sports, 383-7000

Circulation, 383-0725

**BOX REPLIES**

All replies to private box numbers available from 8:00 a.m. to 6:00 p.m. Monday to Friday inclusive.

• • •

**OFFICE HOURS**

Classified Counter, 8:00 a.m. to 6:00 p.m. Business Office, 9:00 a.m. to 5:30 p.m. Monday to Friday inclusive.

**CLOSED SATURDAY**

• • •

**TELEPHONE HOURS**

8:00 a.m. to 8:00 p.m. Monday to Saturday inclusive.

• • •

**CLASSIFIED COPY DEADLINES**

Regular classified advertisements may be placed at the counter, 8 a.m. to 5:00 p.m. on the day prior to publication, Monday to Friday inclusive. By telephone, 8:00 a.m. to 5:00 p.m. Monday to Saturday inclusive.

All classified semi-display copy must be in the possession of Victoria Press Ltd., 2631 Douglas Street, by 4:00 p.m. on the day prior to publication, with the exception that copy for Sunday Colonist must be in by 4:00 p.m. Friday.

**FULL COVERAGE CLASSIFIED RATES**

35c per line per weekday; 35c per line for three consecutive days; 1.88 per line for six consecutive days. Minimum advertisement two lines only. $1.00 minimum charge on advertisements placed by telephone. Contract rates on application.

Above rates apply to B.C. only.

Birth Notices, $2.00 per insertion.

In Memoriam Notices, Cards of Thanks, Death and Funeral Notices, not exceeding 12 lines, $2.90 first insertion and $2.65 subsequent insertions. Each additional line, 30c daily.

Births, Deaths, In Memoriam Notices, Cards of Thanks not accepted by telephone.

**SUBSCRIPTION RATES**

Wherever carrier service is maintained, $2.25 per month.

Single copy sales price; 10c daily, 15c Sunday.

By mail: Canada, $3.25 per month; $9.00 per 3 months; $18.00 per 6 months; $35.00 per year.

United States, $4.00 per month.

All other countries, $4.50 per month.

Sunday only, 25c per copy; $13.00 per year.

Mail subscriptions are payable in advance.

Authorized as second class mail, Post Office Department Ottawa.

Member of Audit Bureau of Circulations.

**TERMS OF PUBLICATION**

The Victoria Press Ltd. shall not be liable for non-insertion of any advertisement beyond the amount paid for such advertisement.

In the event of an error occurring the liability of Victoria Press Ltd., shall not exceed the charge for the space actually occupied by the item in question.

All claims on error in publication shall be made within 12 hours thereafter and if not made shall not be considered. No claim will be allowed for more than one incorrect insertion nor for errors not affecting the value of the advertisement.

All estimates of cost are approximate. Advertisers will be charged with space actually used.

All advertising copy will be subject to the approval of the Victoria Press Ltd., who reserve the right in its sole discretion to classify, reject or insert copy furnished.

While every endeavor will be made to forward replies to box numbers to the advertiser as soon as possible, we accept no liability in respect of loss or damage alleged to arise through either failure or delay in forwarding such replies, however caused, whether by negligence or otherwise.

**CIRCULATION REPRESENTATIVES**

Duncan, Chemainus
P. J. Rogers 746-6181
Lake Cowichan, P. Edwards 749-6771
Pt. Alberni, Mrs. A. Nilson. 723-8312
Nanaimo, R. Lakey SK 3-2788

United States Representatives
SHANNON & CULLEN, INC.
New York, Chicago, Detroit, Cleveland, Atlanta, San Francisco, Los Angeles.

DUNCAN BUREAU
282 Station Street (Hamilton Electric Building). Office and telephone hours 1 p.m. to 5 p.m., Monday to Friday, inclusive.
PHONE DUNCAN 746-6181

CLASSIFIED SERVICE FOR DUNCAN COWICHAN VALLEY CHEMAINUS RESIDENTS
Classified Ads phoned in to our Duncan office 746-6181 before 3:30 p.m. will appear in the folowing day's papers

PHONE DIRECT
**386-2121**
TO PLACE YOUR CLASSIFIED AD

## 1 BIRTHS

ANDERSON — Born to Mr. and Mrs. Phyllis and Art Anderson, 6224 Robin Way, RR No. 5, Victoria, at the Royal Jubilee Hospital on April 14, 1969, a son, Douglas Arthur. Thanks to Dr. R. A. Gale and Dr. Gill and staff. Insured.

GREENHOUSE — Born to Mr. and Mrs. John P. Greenhouse, 3030 Dean Ave., Victoria at Delmar in California on April 17, 1969, a daughter, Katherine Anne Greenhouse.

RAINKA — Born to Mr. and Mrs. D. Rainka, 2623 Roseberry Ave., Victoria, at the Royal Jubilee Hospital on April 13, 1969, a daughter, Christina Marlene.

## 5 DEATHS AND FUNERALS

BURNES—On April 18, at St. Joseph's Hospital, Mrs. Amelia (Millie) Burnes, aged 81 years, of 819 Vancouver Street, a pioneer resident of Victoria, having resided here for 78 years, born in N.D. She leaves her husband, George A.; 2 daughters, Muriel at home and Mrs. G. H. (Kathleen) O'Neill of Victoria; 1 granddaughter; 2 grandsons, and one great-granddaughter; one brother, Roy McGregor of this city. She was a member of St. Andrew's Cathedral Catholic Women's League and was a volunteer worker for the St. Vincent de Paul Society and the Silver Threads.
Prayers will be offered in McCall Bros. FLORAL CHAPEL on Monday evening at 8 o'clock and Mass will be celebrated in St. Andrew's Cathedral Tuesday morning at 10. Interment Hatley Memorial Gardens. (Flowers gratefully declined. If desired friends may contribute to St. Andrew's Cathedral Building Fund.)

LOCK — At Riverdale Hospital, Toronto, Ont., on April 18, 1969, Mrs. Earl Lily Lock (nee Lore). Born in Victoria, B.C. 53 years ago and a resident of Toronto for the past 35 years. Survived by her loving husband, Earl; daughter, Pam; son, Gregory; brother, Jim; sister, Rose, all of Toronto; a brother, Bill, of Hong Kong; sisters, Gertrude, Montreal, and Annie, Vancouver; brothers, Chuck and Ted, of Victoria. Also cousins, nephews, nieces and a host of friends.
Funeral services will be held at the Miles Funeral Home, 30 St. Clair Ave., W. Toronto, Ont., on Wednesday, April 23, at 2 p.m.

LOWE—In Victoria, B.C. on April 18, 1969, Mr. Charles William Lowe, aged 84 years of 1463 Yale St., Ste. 10. Born in Birmingham, England and resident here for the past 22 years, formerly of Winnipeg. He leaves his son, Leslie of Edmonton; two grandchildren, Alison and Lance. He was a Professor of Botany at the University of Manitoba for 40 years. Funeral service will be in McCall Bros. FLORAL CHAPEL, Johnson and Vancouver Sts. on Monday, April 21 at 3:15 p.m., Rev. A. Calder officiating. Interment at Royal Oak Burial Park.

McLEOD—At Rest Haven Hospital, Sidney, B.C., on April 17, 1969, Mrs. Margaret Catherine McLeod; born in Russell, Manitoba, and had been a resident of North Saanich for the past 15 years, residing at 8694 East Saanich Rd.; formerly of Russell, Manitoba. Survived by her husband, Boyd, at home; sister-in-law, Mrs. Grace Ledingham, Winnipeg, Manitoba; nieces and nephews.
Service will be held in the Sands Funeral Chapel of Roses, Sidney, B.C., on Monday, April 21, 1969, at 2:00 p.m., Rev. R. H. Pratt officiating. Interment in the Royal Oak Burial Park.

PEARSON — At Victoria, B.C., on April 18, 1969, Arthur Reginald Pearson, aged 83, formerly of 621 Cornwall St., a resident of this city for 14 years. He was predeceased by his beloved wife Gwendoline in May, 1968. Survived by his son, Beverley, 71 Regina St.; 2 daughters, Mrs. D. (Isobel) Rowe, Surrey, and Mrs. N. (Barbara) Warren, Salt Spring Is.; 12 grandchildren and 3 great-grandchildren.
Private funeral service Tuesday in HAYWARD'S FUNERAL CHAPEL, 734 Broughton St., Rev. Canon R. Willis officiating. Cremation. Flowers gratefully declined.

STONE — Marion Celeste, widow of William Stone, at Victoria, on April 17, 1969. Survived by 2 children, Mr. W. M. C. Stone and Mrs. Alice E. J. Douglas, both of Victoria, and 2 grandchildren, Mr. N. M. Stone and Mrs. J. Loggin, and 3 great-grandchildren; 1 sister, Mrs. Alex W. Moore, Victoria, B.C., and 1 brother, Mr. Rod R. Smith, Victoria, B.C. Mrs. Stone was a native daughter, the daughter of the late Samuel McCully Smith and Jane Smith, a third cousin of Amor DeCosmos and a great-niece of the Hon. Jonathon McCully, the Father of Confederation.
STRICTLY PRIVATE funeral service in HAYWARD'S FUNERAL CHAPEL, Padre D. Kendell officiating. Interment in Ross Bay Cemetery.

TOWNSEND—In Victoria, B.C., on April 18, 1969, Mr. James Paul Townsend, age 75 years. Born in Woodstock, Ont., and had been a resident of Victoria for the past 72 years; late residence, Suite 123, 536 Johnson Street. Survived by his wife, Betty, at home; daughter, Mrs. F. (Marieta) Hollingsworth, 1328 Pandora Avenue; three grandchildren; and his sister, Mrs. Jerry (Gladys) Vernon-Martin, Vancouver, B.C.
Service will be held in the Sands Mortuary Limited "Memorial Chapel of Chimes", on Monday, April 21, 1969, at 3:15 p.m. Cremation.

## 8 CARDS OF THANKS

WE WISH TO THANK ALL OUR friends and relatives for their flowers, cards, and words of sympathy shown in the loss of a loving husband, Dad and Grandpa. Special thanks to Drs. R. W. A. Gray and P. J. Banks, Rev. Barner, F.O.E. No. 12, honorary pallbearers, and Boilermakers 191.—Mrs. T. J. (Tommy) Jones and family.

## 9 IN MEMORIAM

BALNAVE—In loving memory of our dear wife and mother, Annabella, who passed away April 20, 1968.
Nothing can take away, the love
a heart holds dear.
Fond memories linger every day,
remembrance keeps her near.
—Sadly missed by her husband, David Balnave, Anna and George.

McKAIN — In loving memory of my dear husband, John, and a wonderful dad, who passed away April 20th, 1968.
To hear his voice, to see his smile,
To sit and talk with him a while,
To be together in the same old way
Would be our dearest wish today.
God Bless you Dear.
—Always by his loving wife Vi, and family. Goodnight grandpa, Danny, Michael, Blaine, and John.

McKAIN — John Campbell. In loving memory of John, father and grandfather, who passed away April 20, 1968.
— Forever missed and always remembered by Tom, Gerry, Danny and Michael.

## 10 FUNERAL DIRECTORS

YOUR COMMUNITY CHAPELS
SENSIBLE PRICES

SANDS MORTUARY LTD.
Memorial Chapel of Chimes
Victoria, B.C. 383-7511

SANDS CHAPEL OF ROSES
Sidney, B.C. 656-2932

SANDS CHAPEL OF HEATHER
Colwood, B.C. 478-3821

Established 57 Years

McCALL BROS. Funeral Chapels
1400 Vancouver Street
385-4465 — 385-4466 — 385-4467

Recommended by so many in every neighborhood . . . for dignity, service and moderate cost . . . McCall Bros.

MONDAY
LOWE, Mr. Charles
3:15 p.m.—FLORAL CHAPEL.
BURNES, Mrs. Amelia (Millie)
8:00 p.m. (Rosary)—FLORAL CHAPEL.

TUESDAY
BURNES, Mrs. Amelia (Millie)
10:00 a.m. (Mass) ST. ANDREW'S CATHEDRAL.

THOMSON & IRVING Funeral Chapel
Est. 1906. Formerly of Winnipeg
A Dignified and Understanding Service at Moderate Cost
PRE-NEED AT NEED SHIPMENTS
1625 Quadra St. Phone 384-2612

CHAPLIN'S FUNERAL CHAPEL
Kindness — Courtesy — Service
1126 Fort 384-5512

HAYWARD'S CHAPEL
"A GOLDEN RULE SERVICE"
386-3505
743 Broughton St.
A. W. FRANCIS W. H. HAYWARD

## 11 MONUMENTAL

MORTIMER'S MONUMENTAL WORKS
ESTABLISHED 1877
"The Finest in Craftsmanship"
633 David Street 383-6421

STEWART MONUMENTAL WORKS LTD. Monuments Since 1896
1466 May Street 384-3452

## 12 FLORISTS

QUADRA FLORISTS
Creative Floral Designers
1719 Quadra St. 383-0817

## 14 ANNOUNCEMENTS

QUITA NICHOL AUXILIARY TO Goodwill Enterprises. Raffle winner of knitted coat—Mrs. Theresa MacLeod No. 1194.

## 15 COMING EVENTS AND MEETINGS

BASEBALL BINGO
VICTORIA CURLING CLUB
1952 QUADRA
TUES., APRIL 29, 7:30 P.M.
FREE PARKING
OUR SILVER DOLLARS ARE IN.
WE PAY AT LEAST 40 GOOD NEIGHBORS EACH NIGHT.
SPECIAL DOOR PRIZES FROM $50 - $100.
OUR SUMMER BINGO PAYS $1,000 - $3,000
EVERY TUESDAY, DEPENDING ON THE ATTENDANCE.
PRIORS' COFFEE SHOP OPEN EVERY TUESDAY UNTIL 7:30.

ENTRIES FOR THE VANCOUVER Island Dog Fanciers' Championship Dog Show to be held May 9 and 10 must be forwarded to Mrs. Hazel Maynard, 1620 Chandler Avenue, by midnight, April 26.

ANNUAL SPRING SHOW VANCOUVER Island Rock and Alpine Society April 25, 2 to 10 p.m., April 26, 10 a.m. to 9:30 p.m. Memorial Hall, 912 Vancouver St.

**CLASSIFIED ADVERTISING INDEX**


| | Classification No. |
|---|---|
| Acreage for Sale and Wanted | 156 |
| Announcements | 14 |
| Antiques | 85 |
| Apartments to Rent, Furnished | 128 |
| Apartments to Rent, Unfurnished | 129 |
| Apartments and Suites for Sale | 155 |
| Apartments Wanted | 130 |
| Auto Body and Painting | 108 |
| Auto Repairs, Service and Towing | 109 |
| Auto Financing and Insurance | 110 |
| Bands, Musicians and Orchestras | 33 |
| Bicycles | 66 |
| Births | 1 |
| Boats and Marine | 86 |
| Building Supplies | 61 |
| Burial Parks | 13 |
| Business Opportunities | 145 |
| Business Opportunities Wanted | 146 |
| Business Personal | 40 |
| Business Services and Directory | 36 |
| Cards of Thanks | 8 |
| Cars for Sale | 100 |
| Cars and Trucks Wanted | 112 |
| Chicks, Poultry, Hatching Eggs Supplies | 91 |
| Church Page | 206 |
| Coming Events | 15 |
| Convalescent and Rest Homes | 123 |
| Cottages, Campsites, Summer Resorts | 117 |
| Country Homes and Properties | 151 |
| Duplexes to Rent | 131 |
| Dancing | 43 |
| Deaths, Funerals and Lodge Notices | 5 |
| Education | 42 |
| Exchange Real Estate | 147 |
| Farms for Sale and Wanted | 158 |
| Farm Implements | 71 |
| Female Help Wanted | 26 |
| Florists | 12 |
| Foreign Import and Sports Cars | 101 |
| Fuel | 60 |
| Funeral Directors | 10 |
| Furniture | 62 |
| Garden Supplies | 74 |
| Gulf Islands Properties | 150 |
| Halls, Stores and Offices to Rent | 137 |
| Heavy Equipment and Machinery | 70 |
| Hotels | 118 |
| Housekeeping Rooms to Rent | 125 |
| Housekeeping Rooms Wanted | 126 |
| Houses to Rent Furnished | 132 |
| Houses to Rent, Unfurnished | 133 |
| Houses Wanted to Rent | 134 |
| Houses for Sale | [illegible] |
| In Memoriam | 9 |
| Listings Cancelled | 148 |
| Listings Wanted | 149 |
| Livestock and Supplies | 92 |
| Lost and Found | 20 |
| Male Help Wanted | 21 |
| Male or Female Help Wanted | 25 |
| Miscellaneous for Sale | [illegible] |
| Miscellaneous Wanted | [illegible] |
| Miscellaneous to Rent | 86 |
| Monumental | 11 |
| Mortgage Loans and Insurance | 141 |
| Motorcycles | 65 |
| Moving and Hauling | 115 |
| Musical Instruments | 63 |
| Music Teachers | 63A |
| Parts, Accessories | 107 |
| Personal Loans | 140 |
| Personals | 39 |
| Pets and Supplies | 90 |
| Places to Visit | 16 |
| Professional Services | 37 |
| Property for Sale | 154 |
| Property Wanted | 135 |
| Restaurants | 19 |
| Revenue Properties | 144 |
| Revenue Properties Wanted | 143 |
| Room and Board | 120 |
| Rooms to Rent | 121 |
| Rooms Wanted | 122 |
| Situations Wanted (Female) | 30 |
| Situations Wanted (Male) | 29 |
| Situations Wanted (Male or Female) | 31 |
| Sporting Goods | 79 |
| Stoves and Furnaces | 67 |
| Swaps | 84 |
| Teachers Wanted | 27 |
| Tires | 105 |
| Timber | 81 |
| Tools and Equipment for Rent | 73 |
| Tourist Accommodation | 119 |
| Travel | 38 |
| Trade Schools | 32 |
| Trailers and Trailer Parks | 113 |
| Trucks | 106 |
| TV, Radio Sales and Service | 64 |
| Up-Island Properties | 157 |
| Wanted to Borrow | 142 |
| Wanted to Buy, Houses | 153 |
| Wanted to Rent, Miscellaneous | 87 |
| Waterfront Properties | 152 |


**NOTICE OF COPYRIGHT**

Full, complete and sole copyright in any advertisement produced by Victoria Press Ltd. is vested in, and belongs to, Victoria Press Ltd.; provided, however, that copyright IN THAT PART AND THAT PART ONLY of any such advertisement consisting of illustrations, borders, signatures or similar components which is, or are, supplied to Victoria Press Ltd. by the advertiser in the form of engravings, matrices casts, etc., and incorporated in said advertisement shall remain in and belongs to the adverstiser.

## 15 COMING EVENTS AND MEETINGS

BINGO
Old Age Pensioners No. 1
1600 Government Street
April 21 at 7:30
Admission $1
6 Cards for $2
16 Games $20 Each
2 Games $30 Each
1 Game $50
1 Game $100
Door Prizes
5 Good Neighbors
Last 5 Games 25c Card
Not Less Than $50 Game
60 Per Cent in Prizes

LEGION BINGO
CLUB TANGO
1046 VIEW
MONDAY, APRIL 21
7:30 P.M.
Good Prizes
NO GAMES UNDER $15
10th Game now the "Lucky 7"
Your chance to double the $50 prize.
20th Game $100
5 EXTRA GAMES
Free Bus to Town
The more that come the more we pay. Operated by Veterans for Veterans' Benevolence.

SIDNEY KINSMEN ACTION Auction, Sanscha Hall on April 21, 7:30 p.m. Auctioneer Brock Tomlin. For further information, 656-2085 or 656-4441.

THE CATS PROTECTION LEAGUE Quarterly meeting, Williams Building, 749 Broughton St., Friday, April 25th, 8 p.m.

SILENT AUCTION, GORGE ROAD Hospital, Wednesday, April 23, 7:30 p.m. No admission fee.

## 20 LOST AND FOUND

LOST — BETWEEN WEST Saanich Rd. Holland Rd. Trans Canada Highway. White motorcycle helmet. Reward. 658-5443.

LOST: FRIDAY, APRIL 18, 1 PAIR of eye glasses and case. West Saanich Road near Royal Oak High School. Reward. 479-2985.

LOST: TRACK SHOES AND PANTS. Richmond and Lansdowne area. Friday, April 18, about 6-7 p.m. Reward. 384-3431 or 477-5600.

LOST YOUR PET? HOMES wanted, found. SPCA. 383-0514.

GREY, PART-PERSIAN KITTEN. Darwin area. 478-4356.

LOST: MAN'S GOLD RING, RECTANGULAR jade. Reward. 388-6111.

LOST: GOLD CHAIN BRACELET, heart shaped locket. 388-9406.

## 21 MALE HELP WANTED

CANADIAN ARMED FORCES CAREERS
YOUNG MEN BECOME PART OF YOUR ARMED FORCES TEAM
Learn While You Earn
Travel and Excitement Are Yours
JOIN NOW
See the Canadian Forces Career Counsellor at the
CANADIAN FORCES RECRUITING CENTRE, 1002 WHARF STREET, VICTORIA, B.C.

REAL ESTATE SALESMAN
Old established firm is looking for the right younger man to take over substantial amount of existing Real Estate Business — no management competition, trade-in plan, continuing source of new house listings. Please call
F. N. CABELDU LTD.
1212 Broad Street,
383-7174

PART-TIME SALESMAN FOR automotive garage and service station. Must have a good selling record from pump island and service bay experience. The right man could work up to a full-time position with an excellent income and complete A.R.A. benefits. Victoria Press, Box 273.

MATURE PERSON REQUIRED AS supervisor, Blood Donor Service Canadian Red Cross Society. Must be able to handle Public Relations and have administrative ability. Pension and Disability Insurance available. Reply in writing by Friday, April 25 to Red Cross House, 1046 Fort St.

THERE IS AN OPENING FOR AN ambitious aggressive route salesman with a progressive Victoria food company. Excellent weekly guarantee and fringe benefits. Reply giving all particulars, age and experience, in confidence, to P.O. Box 4970, Station A, Victoria, B.C.

MANAGER
Retail store on central Vancouver Island handling commercial and social stationery, gifts, office equipment, etc. Also opportunity to participate in ownership. Compensation to be determined. Reply in full detail to Box 28, Nanaimo, B.C.

QUALIFIED PRODUCTION machinists required for modern plant at Nanaimo, B.C. Excellent working conditions with medical, group insurance and pension benefits. Reply to Victoria Press, Box 252, stating age, qualifications and previous employment.

WANTED: MAN FRIDAY, CAPable of sheet metal furnace installations including oil tanks. Some burner service experience. Also capable of driving oil tanker when necessary. Steady employment to right man. Medical plan. Apply Victoria Press, Box 219.

NATIONAL BEVERAGE CO. REquires ambitious route delivery man, age 20-30, minimum Grade 10. Must be bondable and possess clean "C" licence. Full company benefits and above average earnings. Send resume to Victoria Press, Box 263.

URGENTLY REQUIRED
Professional salesmen and business executives wanted for a great future with one of Victoria's most dynamic young businesses. Phone Mr. Dixon, Sales Manager, at 388-9525 for confidential interview.

EXPERIENCED SALESMAN wanted for a government licenced and bonded security firm. Commission basis. For appointment call Western Home Guard Patrol, 10 a.m.-4 p.m., 383-7344.

MILLWRIGHT FOR ISLAND SAWmill required immediately. Reply to Ladysmith Forest Products Ltd., Box 1000, Ladysmith, B.C. Attention: A. Kovinaho, Phone 245-2238.

BOOKKEEPING, SOME TYPING, bondable, 4 hours daily. State experience and remuneration expected. Oak Bay District. Victoria Press, Box 258.

SALESMEN WANTED WITH EXperience in the siding and home improvement field. Reliable applicants only. Excellent remuneration. For appointment, 386-6815.

EXPERIENCED MAN TO PUT aluminum sheeting on house trailer. 382-0552.

FIREMAN
INSPECTION DIVISION
for the
CITY OF VICTORIA
FIRE DEPARTMENT

Salary from $469-637 dependent on qualifications and experience.

Under supervision of the Chief Fire Prevention Officer, to carry out inspections of commercial, industrial and residential properties to ensure compliance with municipal, provincial and federal fire regulations and to ensure adequate standards of fire safety are maintained. Considerable public contact is involved while interpreting fire prevention regulations and presenting educational lectures to various interested groups.

Applicants should have Grade 12 education or equivalent and be prepared to meet the physical standards necessary for regular firefighting duties. Familiarity with the B.C. Fire Marshall's Act and Regulations, the National Building Code (1965) as related to heating and ventilation, or previous experience as a fireman is highly desirable. Preference will be given to applicants with a good general knowledge of the building trades and holding the status of journeyman. Ability to write clear concise technical reports is essential.

NOTE: Successful applicant will be required to work initially under a two-platoon system during a specified probationary period prior to commencing inspection duties.

Applications in writing, stating age, experience, qualifications and telephone number, or on forms provided in the Personnel Department will be received by the Personnel Director, City Hall, not later than Noon, Wednesday, April 30, 1969.

PROVINCE OF BRITISH COLUMBIA
FISH AND WILDLIFE BRANCH
DEPARTMENT OF RECREATION AND CONSERVATION

NOTICE

Examinations for the position of Conservation Officer I will be held on June 16, 1969, in the cities of Nanaimo, Terrace, Prince George, Kamloops, Creston and New Westminster. Application forms may be obtained from the Director, Fish and Wildlife Branch, Department of Recreation and Conservation, Parliament Buildings, Victoria, British Columbia. Completed application forms should be forwarded to the Director NOT LATER THAN May 15, 1969. These applications are being solicited to establish an ELIGIBILITY LIST. From the examination results and from final interviews in Victoria or Vancouver of highest ranking candidates, appointments to positions now vacant will be recommended to the Civil Service Commission.

SALARY: $444, rising to $537 per month.

EXPENSES: Paid when away from Headquarters on official business.

QUALIFICATIONS: Grade 12 or equivalent. Must have varied knowledge and experience with wildlife; some knowledge of the duties of a Conservation Officer. Candidates must be at least 21 years of age, Canadian Citizens or British subjects, with one year of residence in British Columbia. Selected candidates must be prepared to submit satisfactory evidence of physical fitness, accept a posting anywhere in the Province and hold a valid driver's licence.

REALTORS

We have room NOW on our sales staff for two livewire salesmen.

We are able to offer the following:

"UNLIMITED EARNINGS"
"NO MANAGEMENT"
"COMPETITION"
"MORTGAGE FINANCING"
"LEADS FROM COAST TO COAST"
"PRIVATE DESK"
"SHOPPING CENTRE"
"OPPORTUNITY"

If you are planning a change now why accept less than the best.

For a confidential interview to discuss all th other many benefits of "Selling for National" call
MR. MUNRO

NATIONAL TRUST CO. LTD.
REAL ESTATE DEPT.
388-5451

PROVINCE OF BRITISH COLUMBIA
has opening for
JOURNEYMAN BRICKLAYER
VICTORIA

Salary — $635 per month.
Requires Secondary School Graduation or equivalent; several years journeyman experience including chimneys, walls and foundations, following recognized apprenticeship.
COMPETITION No. 69:405.

PLASTERER AND TILESETTER
VICTORIA

Salary — $588 per month.
Requires Secondary School graduation or equivalent; several years journeyman experience including plastering and repairs, stucco, cement, tile floors, sinks, counters, following recognized apprenticeship.
COMPETITION No. 69:406.

Applicants must be Canadian citizens or British subjects. Obtain applications from The Chairman, Civil Service Commission of British Columbia, 544 Michigan Street, VICTORIA, and return NOT LATER THAN April 30, 1969.

Government of Canada
LABOUR STANDARDS OFFICER
Circular No. 69-V597
$8160 - $9282
Department of Labour
VANCOUVER, B.C

Open to residents of the Provinces of British Columbia and Alberta, and the Yukon and Northwest Territories.

Apply on form 367-401, before APRIL 30, to the Public Service Commission, 535 Thurlow St., Vancouver 5, B.C. Quote Circular No. 69-V597.

LARGE COMPANY HAS OPENings for experienced salesmen. Opportunities for advancement are rapid. Training is provided for responsible positions within 6 months to 1 year.

If you are seeking a lifetime career with a company who is in a huge expansion program where you have an opportunity to grow with this expansion

Call for a personal and confidential interview, 386-6305, Mon., Tues., Wed., 9:30 a.m. to 5 p.m.

ARMY — AIR FORCE NAVY

Are you retiring soon or have you just retired? Here is an opportunity for your productive years ahead in an interesting occupation with excellent income potential. Selected personnel with managerial ability will be required to attend comprehensive training program. Your application will receive careful consideration and will be treated in complete confidence. Victoria Press, Box 236.

WANTED: AIRCRAFT MAINTENance engineer, Category A with Cessna 180, 185, and Beaver experience. P.O. Box 1431, Campbell River, B.C. Phone 287-8371.

PLUMBING AND HEATING CONcern requires fully experienced quotation clerk. Victoria Press, Box 264.

WANTED EXPERIENCED ASphalt rakerman. O.K. Trucking Co. Ltd. 760 Topaz Ave., 386-6414.

EXPERIENCED SERVICE STAtion attendant. Full time. Write Victoria Press, Box 239.

WANTED: EXPERIENCED welder, part time; equipment and material supplied. 478-1748 Monday.

FARM HELP WANTED. MUST BE able to drive tractor and other farm duties. 479-1288.

ASPHALT SALESMEN. FOR Appointment phone 477-1298.

## 25 MALE OR FEMALE HELP WANTED

THE FAMILY AND CHILDREN'S Service of Victoria requires intelligent mature married couples as group home parents for 6 to 10 children ages 9 to 18 years. In addition to salaries to yourselves and relief staff there is monthly income to cover costs of accommodation (rent or mortgage payments, utilities household maintenance costs, etc.) plus the food costs and the children's clothing, medical, dental, school, recreational and educational costs. One half of your medical insurance premiums is also paid as well as a sum of money for a retirement fund. Experience as house parents is not necessary but is desirable. Write or call H. Saville, Director of Resource Service, Family and Children's Service, 1627 Fort St., Victoria. Telphone 382-5121.

GRILL COOK OPPORTUNITY for alert conscientious person in the beautiful new Longhorn Restaurant at 4466 Shelbourne St. This is a steady position. Only serious persons need apply. Basic salary $1.90 per hour. Guaranteed after 3 months probation period. 477-8682.

AGENTS TO SELL TAILORED TO measure clothes direct to wearer. Full or part time. Free suit bonuses. Experience not necessary. Fenwyck Tailoring Co., Dept. D., Box 3016, Montreal.

MIDDLE-AGED COUPLE FOR caretaker-manager 32-suite apartment. Experienced in apartment maintenance. Reference needed. Apply with full particulars, Victoria Press, Box 249.

ADVANCEMENT IN YOUR HAIR styling career? Earn while you learn. The latest techniques. New salon requires qualified junior stylist. 388-9294.

EXPERIENCED CARETAKER-manager for new 40-suite apartment. Reference needed. Apply with full particulars to Victoria Press, Box 220.

GRADUATING FROM UNIVERSITY this year? Looking for a challenging job? Contact Seven Oaks Children's Centre, 4578 Blenkinsop Rd., 658-5028.

HANDYMAN AND WIFE REquired for part-time duties in exchange for reduced rent in luxurious suite. Victoria Press, Box 250.

AN AMBITIOUS COUPLE TO work from their home, part or full time. Training provided. Victoria Press, Box 282.

SHIFT WORKERS, HOUSEWIVES, retired men. Good second income servicing Watkins customers. Car needed. 384-2223.

PENSION COUPLE, PERMANENT, Gulf Island home, exchange repairs. Victoria Press, Box 229.

GOOD OPPORTUNITY FOR EXperienced grill cook. Melrose Cafe.

## 26 FEMALE HELP WANTED

STENOS - DICTAS

Help pay for this summer's vacation! Office Overload needs YOU for part-time secretarial and dictatyping positions in their clients' offices.

So if you are looking for a change in pace and some extra holiday money call

388-5565
Office Overload

LICENSED REALTOR
Responsible saleslady of good appearance, on full time basis. Apply in confidence to Bryan Leverton, 385-8012.

ARE YOU THE PERSON
I am looking for a woman who has the desire to get into sales. A person who feels they have the ability for sales but has never had the opportunity to approve their worth. Full training given. If this is for you call Miss Grace at 386-9361 between 2-4 p.m.

AVON CALLING
NEED MONEY to bolster the budget? 4 or 5 hours a day will bring you a good income. Write Avon Mgr., Mrs. J. Guenther, 6701 Oldfield, R.R. 7, or call 384-7245.

SALES LADY FOR DRAPERY department of Standard Furniture Company. Aged 25-45. Experience in selling important. Permanent position with excellent earning potential plus benefits. Apply Standard Furniture Company, before 10 a.m. Closed Wednesday.

PROGRESSIVE TRUST COMPANY requires person with 3 years banking experience. Neat appearance, cheerful personality and ability to meet public definitely an asset. Reply in own handwriting to Victoria Press, Box 223. All replies confidential.

PART-TIME WOMEN WITH INsurance experience, to assist in rapidly expanding Insurance Dept. hrs., 1 to 5, 5-day week. Apply in own hand writing, to F. N. Cabeldu Ltd. 1212 Broad St.

EFFICIENT ENERGETIC HOUSEkeeper, Monday and Friday, 6-7 hours. Preferably with own transport. $1.50 per hour, plus car fare. Permanent position. Victoria Press, Box 230.

EXPERIENCED AND MATURE nurse's aide required by small private hospital for morning and afternoon shift. Do not phone. Interviews between 11-3 p.m. daily. 130 Menzies St.

RECEPTIONIST FOR DOCTORS office. Typing, bookkeeping and previous experience necessary. Please state age and qualifications to Victoria Press, Box 272.

LADY OVER 30 TO CARE FOR 3 children and home. Approximately 2 weeks while mother is in hospital. May 12, 7:30 a.m.-5:30 p.m. References. 388-4684.

NURSE'S AIDES REQUIRED FOR 4-hour morning shifts. Apply in person between 10-4 weekdays, Richmond Heights Private Hospital.

DAILY HOME HELP. KNOWLedge of simple nursing procedures appreciated. No heavy work. 592-1175.

PART TIME RELIEF FOR 1-GIRL office. Experience in all office duties required. Phone Monday between 8 a.m. and noon. 388-7728.

MATURE ASSISTANT REQUIRED for real estate and insurance office. Full or part-time. Experience desirable. 385-9741.

BERLINE FASHIONS
Housewives can earn money and 1 free wardrobes a year. No investment. Call 384-2508, 11-4 p.m.

DAY-SITTER FOR 2 GIRLS, 4 years and 7 years, 8:30-5 p.m. Southgate-Vancouver St. area. 384-3845 before 9:30 a.m.

EXPERIENCED WAITRESS REquired, shift work. Apply Paul's Drive-In, 1900 Douglas St., after 12 noon.

CASHIER WITH WAITRESS EXperience. Shift work, full time. Apply Paul's Restaurants Ltd., 1900 Douglas, between 12 and 8 p.m.

EXPERIENCED WAITRESS, DINing room, coffee shop. Own transportation necessary. Day shift. 477-4261 after 7 p.m.

LIVE-IN BABYSITTER FOR YEAR-old child and light housekeeping duties. Unwed mother welcomed. 384-7036.

WANTED: MATURE WOMAN TO assist convalescing mother. Live-in for about 2 weeks. 385-7572.

BAKERY SALES CLERK. STATE experience and Phone No. Victoria Press, Box 277.

EXPERIENCED HOUSEKEEPER. 2 adults, good wages. Sidney area. Car license necessary. 656-2110.

BABYSITTER, 2 DAYS 11 A.M. TO 10:30 p.m., 2 days 4:30 to 10:30 p.m. Oak Bay Junction. 388-9872.

WANTED: WOMEN FOR GREENhouse work. Apply 7875 Pay Bay Hwy.

LAW FIRM REQUIRES LEGAL secretary, to start immediately. De Villiers, Jones and Marson. 385-9788.

REQUIRE HOUSEKEEPER PLUS the care of 2 children, good pay, live in $150 per month. 388-4166.

GENT REQUIRES HOUSEKEEPER, $100 a month. Victoria Press, Box 231.

BOOKKEEPER
. . . Nice surroundings, working with friendly people. Able to keep full set of books to trial balance. Some typing an asset. Hrs. 9-4 Salary $300.

JUNIOR STENO
. . . Good typing and shorthand skills, at least 1 year previous office experience an asset, but not essential. Salary $250.

STENO
. . . We are looking for a girl trained in secretarial work, also some experience in insurance. Accurate typing, shorthand an asset. Good starting salary.

DRAKE PERSONNEL
645 Fort Street 385-3425
"Never a Fee to Applicant"

HOUSEKEEPER, LIVE-IN, FOR adults, good wages, room, board, Victoria Press, Box 256.

FULLY EXPERIENCED WAITress for busy Coffee Shop. 382-0821.

## 27 TEACHERS WANTED

PROVINCE OF BRITISH COLUMBIA
requires
TEACHERS
Department of Social Welfare
BRANNAN LAKE SCHOOL FOR BOYS

SALARY:— depending on qualifications and experience; P. A. scale is $7,500 to $12,500 per annum (10 months). Full Civil Service benefits. Applications are invited for the position of Teacher in an academic program for boys in the 12 to 15-year age group who require remedial instruction. Numbers in class generally are around 20 in the higher grades with smaller numbers in classes requiring more intensive remedial work. This position offers an opportunity to give individual attention with interest and enthusiasm in a challenging situation.
DUTIES COMMENCE SEPTEMBER 1, 1969.

Applicants must be Canadian citizens or British subjects, preferably with a P.A. Certificate and experience in remedial teaching with adolescent boys. A proven interest in the behavioural problems of adolescence and in modern teaching methods would be an advantage.

Applications to be obtained from Civil Service Commission of British Columbia, 544 Michigan Street, VICTORIA, and returned NOT LATER THAN April 30, 1969.
COMPETITION No. 69:151A.

PROVINCE OF BRITISH COLUMBIA
requires
COURSE WRITER
DEPARTMENT OF EDUCATION
VICTORIA

SALARY: $602, rising to $730 per month.

Duties include writing English Correspondence Courses and supplementary reference material for Grades 8 to 12; revision of established English Courses as required; proof-reading and editing of correspondence course material in preparation for final printing; marking of English papers and registration of students during peak periods in the Division; checking of marking by Instructors of English papers.

Applicants must be Canadian citizens or British subjects with a degree in English from a recognized university; a P.B. Teaching Certificate or equivalent; and two years' teaching experience.

Obtain applications from the Chairman, Civil Service Commission of British Columbia, 544 Michigan Street, VICTORIA, and return NOT LATER THAN April 30, 1969.

COMPETITION NO. 69:113A

NANAIMO

The following teachers are required for September:

Elementary—Music, including instrumental; Physical Education; Counsellor.

Secondary — Home Economics; Girls' Counsellor; Commerce; Librarian.

Apply to: H. D. Abbott, Superintendent of Schools, 395 Wakesiah Ave., Nanaimo.

QUALIFIED TEACHER FOR PREschool hearing handicapped children. Mornings only. This is not a school Board position. Salary approximately $200 month is paid by V.I. Society for Hearing Handicapped Children. Send resume, Victoria Press, Box 271.

APPLICATIONS ARE BEING taken for teaching positions at Sacred Heart School. Interested qualified teachers please call Sister Mary Hanley, 479-6942.

## 29 SITUATIONS WANTED MALE

GARDEN MAINTENANCE
Have your garden put into top shape now. All phases of making your garden lovelier, personally attended to by myself.
POWER RAKING
LAWNS CUT
Have your garden maintained at a very minimum charge per month. Please phone 382-8308. Please keep this Ad for future reference.

THE DUTCH LANDSCAPE GARDENER
Clean-ups, transplanting, rockeries, cement work and shrubs.
ESTIMATES—DESIGNS
592-1972

GENTLEMAN, AGE 25 (MARried), mathematically inclined, seeks permanent employment. Please leave phone number and name. Write Victoria Press, Box 242.

PAINTING CONTRACTOR. Houses, apartments. Low rates. Free estimates. Phone 479-2081 anytime.

BOOKKEEPER-ACCOUNTANT
Available or CLERICAL at higher level. Permanent. Excellent references. 382-6832.

FIRST CLASS CARPENTER available, $3.50 per hour. Qualified to do any job around your house. 382-0975.

STUDENT WITH TRUCK DESIRES any hauling, moving or cleanup. 478-3837.

HOUSE WIRING, REPAIRS, reasonable, licensed. 384-4077, 384-2851.

SUNDECKS, CARPORTS, FENCing and repairs.
ESTIMATES 592-5749

PAINTING
Interior, exterior. Other odd jobs. Low rates. 385-0649.

SCHOOL BOY 17 WITH DRIVERS licence would like part-time work. 383-1346.

CARPENTERS — BUILDINGS, homes and repairs. Cobble Hill 743-2253.

PROFESSIONAL GARDENER AND clean-up service. Free estimates. 385-3833.

RELIABLE TEENAGER WANTS odd jobs. 383-2747.

LOADING, LEVELING, DITCHING. 479-6030.

HANDYMAN, GARDENING, FENces etc. 383-2258 days, 388-4893 eves.

HANDYMAN, GARDENER, ODD jobs. Please phone 385-7419.

GARDENING AND FENCE REpairing. L. Sutlowski 386-3698.

## 30 SITUATIONS WANTED FEMALE

CHILD CARE, MY HOME, BURNside-Gorge area. 382-0930.

HOUSEWORK, HAVE REFERences and transportation. 382-5200.

WANTED: HOUSEWORK BY THE hour 385-3800.

HOUSEWORK FOR TUESDAYS and Wednesdays. 383-6995.

CHILD CARE IN MY HOME. 477-2728.

PROFESSIONAL HAIRDRESSING for shut-ins. 384-0050.

URGENT: ANY EVENING WORK, Cashier-Clerk, Exp. 384-4322.

CAPABLE WOMAN WILL CARE for children 2 years and up in my home. Large fenced yard, playhouse, swings, sandbox etc. Lunches and after school snacks prepared. Other meals may be arranged. Cadboro Bay area. 477-6296.

SECRETARY, 32 YEARS OFFICE experience in Europe and Manitoba. Typing 70 w.p.m., Shorthand 100 w.p.m. Dictaphone etc. Would like permanent part-time employment (mornings) 592-8291.

NEED A CONGENIAL PART-TIME Girl Friday? Someone who likes meeting the public, can type, take some shorthand and has general office experience. Try me. Victoria Press, Box 246.

WE WILL GIVE LOVING CARE TO your 1 infant, 1-7 months old. Just bring baby and clothes. I have buggy and everything else that's needed. 388-7071.

YOUNG LADY DESIRES POSItion as companion and-or housekeeper. Conscientious and reliable. References. Reply Victoria Press, Box 243.

EXPERIENCED BOOKKEEPER requires books to do at home. Statements and payroll if required. 592-3242.

LADY REQUIRES COOKING, ironing, housework, $1.75 per hr. Also wanted by teenager, babysitting, 50 cents pr. hr. Phone 386-7861.

MATURE AND RESPONSIBLE lady requires position as sales lady in bakery, delecatessen, or such. 386-6409.

OAK BAY AREA CAPABLE mature lady. Light housework. Invalid care mornings. Babysitting evenings. 592-2987.

CHILD CARE, MY HOME, HOUR, day or week. Gordon Head area. 477-6465.

MATURE LADY WOULD LIKE housekeeping and cooking work. Has own drivers license. 386-6409.

CHILD CARE, 8 MO. TO 2 YR. My home. 30c hour. St. Charles and Fort St. area. 385-2236.

CHAMBER MAID OR CLEANING woman. Experienced. $1.50 an hour. Phone 385-5873.

OAK BAY BABYSITTER, EVEnings and weekends. 384-1524.

## 32 TRADE SCHOOLS

TRAINEES WANTED
DRAFTING
I.B.M. KEY PUNCH
COMPUTER OPERATING
COMPUTER PROGRAMMING
N.C.R. MACHINE ACCOUNTING
Free placement service. Student financing. Write today for details of classes starting in May.
McKAY TECHNICAL INSTITUTE
204 - 510 W. Hastings, Vancouver 2

## 33 BANDS, MUSICIANS AND ORCHESTRAS

DOWNTOWN CLUB REQUIRES good music and entertainers. Must be experienced. Victoria Press, Box 218.

EXP. DRUMMER LOOKING FOR Band. 386-3685.

## 36 BUSINESS SERVICES DIRECTORY

**Blasting**

AGRICULTURAL BLASTING A specialty. No job too small. Fully qualified and licensed. 656-2614.

**Brick Layers**

FIREPLACES, CHIMNEYS AND repairs, etc. 382-1891, O. Henson.

**Bulldozers**

HENSON BULLDOZING LTD. Land clearing, road building. Specializing in subdivision development. Free estimates. Call anytime. 479-4294.

**Carpenters**

RESIDENTIAL, COMMERCIAL construction, renovations, additions, framing and finishing contracts, cabinets built. Excellent references. Free estimates. Phone Pat Badger, at 652-2012.

EXPERT PORTUGUESE CARpenter, all types of remodelling, handyman jobs, etc. Free estimates, Reasonable. 382-6804.

ENGLISH CARPENTER
Custom kitchen cabinets, vanity. Home alterations, remodelling. G. Coultas, 479-1663.

GENERAL REPAIRS, ALTERAtions, additions. Fast, courteous service. Free estimates.
W. EARL EBY 383-0040

NEW WORK AND REPAIRS. Additions and sundecks. Quick service. Free estimates. 386-9160.

REPAIRS OF ALL KINDS. CABinets, steps. Specialized work. 385-6217.

QUALITY WORK AT REASONABLE rates. Additions, renovations, etc. Estimates, plans. Glover, 658-5745.

STEPS BUILT OR REPAIRED, gutters cleaned, roof repairs, painting, 386-1827.

CARPENTER, SEMI-RETIRED. Reasonable rates. 382-4307.

CARPENTER WORK, REPAIRS, painting. 479-2307.

**Carpet Cleaning**

CALL THE MAN WHO CARES, Gordy Hansen, for personal rug and floor cleaning. In the home or his plant. No obligation. 385-4677.

CARPETS CLEANED AND SHAMpooed, 6c per sq. ft. Chesterfield and chair $17. Work done in your own home. 385-0428.

CARPETS AND CHESTERFIELDS cleaned in your home or at our plant. Guaranteed and reasonable. 386-8215.

**Carpets and Linoleum**

S
THINKING OF NEW FLOOR COVERING?
SIMPSONS-SEARS has VICTORIA'S finest and most complete selection of WALL-TO-WALL, INDOOR - OUTDOOR or ROOM-SIZE RUGS as well as LINOLEUMS and TILES. Installation by our own craftsmen. SATISFACTION GUARANTEED . . . and YOU CAN CHARGE IT! Phone for free estimate, SIMPSONS-SEARS, 388-9111.
S

STANDARD FURNITURE OFFERS the TOTAL PICTURE in FLOOR COVERINGS. Choose from the WIDEST SELECTION of Broadloom, Carpets, Vinyl and Tile! Expert layers, free estimates. Call Larry Witmer or Dave Bourke to show you samples in your home. 382-5111.

NEED ADVICE ON CARPETING? Shop the easy way and give the BAY'S IN-THE-HOME SERVICE a call and arrange for a fully trained adviser to bring you samples of carpets and linoleum. 385-1311, local 244.
THE BAY

HOURIGANS CARPETS AND Linos Ltd. Carpets, vinyls, linoleums, ceramic-plastic tiles, supplied and professionally installed. Free estimates 715 Pandora. Ph. 386-2401.

**Cement**

DE GENOT-BIRKETT CEMENT contracting. Placing and finishing. Carpentry. Free estimates. 479-1316, 479-2885.

ANYTHING IN CONCRETE SWIMming pools, pre-cast septic tanks, etc. Rock blasting. W & N. Trace. 479-3671 or 479-1261.

THE VICTORIA CEMENT MAN Ltd. Jeanpierre, 479-4967. If no reply phone 386-7022.

RELIABLE CEMENT FINISHING, floors, patios, sidewalks, etc. Reasonable rates. 383-6508.

384-8308 FRANK POLITANO 383-3406
CEMENT, SEWERS, DRAINS

WE DO FOR LESS CEMENT AND concrete work. 384-9365.

**Cleanup Service**

IMMEDIATE CLEAN-UP SERvice; no job too large or too small. 384-7567.

DUSTMAN SERVICE — CLEANUP, repairs and garden rotovating. Rubbish hauled. Call 479-4446.

ALL TYPES OF CLEANUP WORK, big or small. Call Bob, 386-8215.

A BETTER CLEAN UP DEAL. rubbish, compost, debris, rocks, trees, stumps, hauled. Basements, attics, houses cleaned out. Wheelbarrowing specialist. Houses and buildings wrecked, furniture, tools, scrap metals, etc., bought or taken in payment. Free estimates. Jim Reid, 388-6841, positively anytime.

MR. KLEEN-UP
Have Litterbug — Will Haul Anything — Anytime
652-1828

SQUARE DEAL CLEAN UP
Inside or outside complete jobs. Copper, Brass, Beer Bottles, Bought.
383-1221 1126 Hillside 383-1081

RUBBISH HAULED, BASEMENTS cleaned. Have commercial vacuum cleaner. Fences built, Rotovating. Free estimates. 382-8380, J. C. Van Nes, 384-6718, anytime.

HANDYMAN UNLIMITED
Will do for you: Removing trees, rubbish, and household repairs. 24-hour service. 386-6187.

**Contractors**

—Farmer
—Always
—Ready,
—Makes
—Every
—Repair

Alterations
Renovations
Concrete Work
Sewers

For FAST SERVICE call
HOME REPAIR DIVISION
FARMER CONSTRUCTION LTD.
388-5121

Alterations — Repairs — Cabinets
WILLIAMS, BRAY & WILLIAMS LTD.
GENERAL CONTRACTORS
COMMERCIAL OR PRIVATE
828 CORMORANT ST. 386-7741

W. CAMPBELL LTD.
General Contractors
Building Consultants
Commercial and residential. Alterations, repairs, cabinets work, concrete, sewer, drain work. 479-3904.

KASAPI CONSTRUCTION — N.H.A. and conventional homes, also commercial builders. 386-6191.

G. W. WHEATON LTD.
Repairs — Alterations — 382-2158

FRAMING, ALTERATIONS, REpairs. 383-4675, after 12 386-2325.

**Delivery and Transfer**

SPEEDY DELIVERY
(Mr. Kleen-Up)
652-1828

BISSON'S CARTAGE
Pickup and delivery. 384-6442.

OAK BAY TRANSFER
Low rates. 383-7531.

**Drafting**

MITCHELL DRAFTING, BLUEprints for homes. Phone 383-8813, office phone 478-5536.

**Draperies**

S
HOME DECORATING SERVICE
WALL and FLOOR COVERINGS, CUSTOM DRAPERIES, RE-UPHOLSTERY. Call SIMPSONS - SEARS decorating service for free estimates. Daytime call 388-9111 or evenings call 383-6810.
S

CAN'T BRING YOUR HOUSE WITH YOU TO SHOP?
There's no need — just ring the BAY and a fully trained adviser will make arrangements to call with samples. See the effect of the material under your own lighting and with your other furnishings. Great way to shop for Drapery, Upholstery or Slip Covers. 385-1311, Local 244.
THE BAY

SIMPSON DRAPERY AND AWNING LTD.
Custom-made drapery. Free estimates in your home.
2016 Douglas Street 382-6328

FASHION DRAPERIES, BED spreads, rods, slipcovers, upholstery. Free estimates 479-7080.

DRAPERIES, BEDSPREADS, MADE TO ORDER. 477-8864.

**Dressmaking**

FASHION CRAFT SHOP. 2809 Burnside. 385-1542. Dressmaking, tailoring, alterations, formal and bridal rentals, party costumes.

DRESSMAKING AND ALTERAtions. 479-4391.

DRESSMAKING — ALTERATIONS. Reasonable 479-6196

DRESSMAKING, MEN'S SHIRTS, children's, reasonable. 386-6318.

**Electrical Contractors**

ADVANCE ELECTRIC
New house, rewiring, addition, minor repair, appliance hookup, electric heating. Reasonable price. Call 388-6512.

OLDER HOMES REWIRED, NO down payment. We finance through B.C. Hydro Plan.
EDDY'S ELECTRIC, 385-7000

RESIDENTIAL REWIRING
Electric heating, appliances installed. Hydro financing.
BUCKLE ELECTRIC
479-5061 385-5083

MCCOY ELECTRIC
New and older homes.
386-0822 OR 479-5901
Rewiring Expert Electric Heating.

**Engraving**

LANCHICK'S ENGRAVING SHOP
Metal and Plastic engraving. 2728 Scafe Road. 478-5580.

**Furriers**

CUSTOM FURRIERS FUR CLEANing Agents for Custom Fur Cleaning, Hollanderizing, Polarizing. P and M Scientific Storage and Repairs. 1154 Tolmie Ave. 385-3718.

**Gutter Cleaning and Repairs**

CLEAN ANY GUTTER IN Greater Victoria area, $3. Get acquainted offer. Empress Contracting. 478-2319.

**Hairdressers**

NEW RAY BEAUTY SALON
Lowest prices in town for perms.
920 PANDORA 384-3644

PROFESSIONAL HAIRDRESSING for shut-ins. 384-0002.

**Jewellers**

BIRKS
Jewellery and silverware skilfully repaired or made over by skilled craftsmen. Silverware repaired and replated. All watch repairing guaranteed for one year. Pearls and beads restrung. Diamonds and precious stone jewellery sold on consignment. Estimates gladly given without obligation.
706 YATES STREET 382-4211

**Landscaping**

PACIFIC TRACTOR, LANDSCAPing or any type of gardening. Easy terms, also top soil supplied. 385-5906.

BARKER LANDSCAPING
Rock work, Patios, etc. Lawn specialists. Terms. 382-6223

LANDSCAPING, ROCK WALLING, gardening, pruning and cutting lawns. 386-3894 after 5.

*Classified*—Victoria's Largest Proven Market Place—Where Your Articles Sell Faster! Cost Less to Sell—386-2121

# BRUCE LOWTHER
*AbouTV*

## Sunday Highlights

"The dollar and a quarter used in the coffee house scene was provided by the Ford Foundation."

NEW SHOWS include a gardening program at 9 a.m. on Channel 5 and a travelogue on Channels 2 and 6 at 4:30 p.m. Wackiest Ship reruns return at 4 p.m. on Channel 4 and Twilight Zone hours are back at midnight on Channel 5.

C-10:15 a.m.—A special about Judy LaMarsh—8.

C-4:30 p.m.—Experiment in TV ends its season with a drama called Big Sur—5.

6:00 — NET Playhouse repeats a Theatre Group of Los Angeles drama about a hermit—9.

C-7:30—The Smotherses' main quest is Anthony Newley. I don't think this is a rerun—8.

● 8:00—PBL: problems of Mexican-Americans—9.

C-8:30—A repeat of an entertaining Babar the Elephant special. A must for the kids—8.

C-8:30 —Portrait profiles Robert Mitchum —11.

C-9:00 —The Smotherses again, maybe —7, 12.

● 10:00—The Way It Is shows the 1964 profile Mr. Pearson, scrubbed by the CBC brass then because of poor technic quality but fixed now —2, 6.

C-10:00 —Broadway's annual Tony awards. Another mishmash but, girls, Dustin Hoffman's there — 5.

## Sunday Sports

C-10:55 a.m. —U.S. pro basketball playoffs—4.

● C-11:00—NHL playoffs, Montreal at Boston — 2, 6, 7, 12.

C-1:00 p.m. — End of golf Tournament of Champions—4.

2:30 — An indoor swimming meet — 2.

## Sunday Movies

C-10:00 a.m.—Give My Regards to Broadway (1948). Vaudeville is dead, so miss it —11.

1:30 p.m. —Lorna Doone (1951 nothing, or, How to Ruin a Good Book), Richard Greene, Barbara Hale —5.

2:00 — Captain Scarlett (1953 Richard Greene ditto) — 7.

2:00—Waltz of the Toreadors (good 1962 tragicomedy), Peter Sellers, Margaret Leighton — 12.

2:30 —No title. Probably no movie—2.

2:30—Turning Point (fairish 1952 crime drama), William Holden, Edmond O'Brien, Alexis Smith—6, 8.

3:00—Carry On, Nurse (1959). Why?—11.

6:00 — By the Light of the Silvery Moon (1953 Doris Day). Vaudeville hasn't revived since 10— 11.

C-6:00 —Prisoner of Zenda (1952, the most fun today), Stewart Granger, Deborah Kerr, James Mason—12.

7:00—Japanese War Bride (painful 1952 mistake)—13.

C-9:00—Girls, Girls, Girls (1963 Elvis). Ugh — 4.

10:00 —The Capture (fair 1951 suspense), Victor Jory, Lew Ayres, Teresa Wright — 13.

C-11:15—Period of Adjustment (fair 1963 Tennessee Williams comedy), Tony Franciosa, Jane Fonda —6.

11:30—Doughgirls (1944 newlyweds in wartime bilge), Jane Wyman, Eve Arden, Ann Sheridan —4.

11:30—Bandit Queen (1951). One of the worst ever —13.

11:35 — The Spilers (not-much 1958 Rex Beach remake), Anne Baxter, Rory Calhoun, Jeff Chandler —2.

12:00 — Key Witness (fairly good 1960 crime suspense), Dennis Hopper, Jeff Hunter Joyce Taylor — 12.

1:05 a.m. — Good Humor Man (aging but still fair 1950 comedy), Lola Albright, Jack Carson — 5.

## Sunday Radio

NOTE: No word from the CBC about NHL hockey on radio, but it's probably at 11 a.m. on CBU (690).

11:00 a.m. —A BBC concert: Handel's Solomon by the Covent Garden people —CBU-FM (105.7).

● 5:05 p.m.—Remember When trots out some of the early Wayne and Shuster radio shows —CJVI (900).

7:35—Opera Theatre stars Victoria de los Angeles in Massenet's Manon —CBU-FM.

8:05—Opera Gala: highlights of Moussorgsky's Boris Godunov. The Boris Christoff recording—CFMS (98.5).

## Monday Highlights

C-7:30 p.m. —The last rerun in sight of the charming special about Babar the Elephant. Young children should see it — 5.

C-8:00 — Show of the Week digs at California through comics Don Adams, Don Rickles, Kaye Ballard — 2, 6.

C-8:00 — If you dig Hawaiian music, don't miss this hour of Don Ho and numerous guests —5.

8:00 —NET interviews Egypt's Nasser — 9.

C-9:00 — The second rerun of the Sinatra Thing special, with Diahann Carroll. On again Tuesday — 7.

● C-10:00 —I'll gamble on a recommendation for Spoon River, a drama based on the Edgar Lee Masters anthology. Jason Robards, Charles Aidman lead the cast — 7, 12.

C-10:30 — New time for Gomer Pyle — 6.

## Monday Movies

NOTE: The next recommended movie is on Thursday.

10:30 a.m. —Life in the Balance (fair 1955 suspense), Lee Marvin, Ricardo Montalban — 4.

12:45 noon — Spring in Park Lane (overly-precious 1948 English romance), Anna Neagle, Michael Wilding — 6, 8.

2:00 p.m. — Bermuda Mystery (1944). Don't bother — 13.

5:30 — Teenage Millionaire (1961). Today's worst — 12.

6:00 — Abbott and Costello Go to Mars (1953) — 7.

9:00 — Pressure Point (fair 1962 prison psychiatrist), Sidney Poitier, Bobby Darin, Peter Falk — 5.

9:00 — Ladies Courageous (terrbile 1944 women can fly), Loretta Young, Diana Barrymore — 13.

11:00 — Tortilla Flat (amusing 1942 Steinbeck), Spencer Tracy, John Garfield, Hedy Lamarr. All outacted by Frank Morgan — 12.

11:00 —Gunfire (1950 Stinker No. 1) — 13.

11:30 — Willie and Joe Back at the Front (1952 war is fun), Tom Ewell. Yes, I'm aware Stu Martin has moved his girls and ads to KIRO. The movie titles seem unchanged — 7.

C-11:45 —Montana (1950 Errol Flynn fun) — 2.

C-1:05 a.m. — Kiss Kiss, Kill Kill (disgusting 1966 German dubber) — 5.

1:30 — Fingerprints Don't Lie (1951 Stinker No. 2) — 13.

3:00 — Convict at Large (1937 Three in a Row) — 13.

## Monday Radio

1:15 p.m. — This Week's Artist is pianist Daniel Barenboim — CBU-FM (105.7).

7:00 — Bright Lights remembers Tommy Dorsey — CBU (690).

8:05 — Gala Performance: Tchaikovsky's Pathetique symphony — CFMS (98.5).

9:00 — A CBC special about the only serenade written by Brahms. It's in A, Opus 16 — CBU-FM.

● —Recommended; C —Color.

# Program Schedules for Sunday

Programs subject to last-minute changes by stations concerned

| CBUT 2 | KOMO 4 | KING 5 | CHEK 6 | KIRO 7 | Time | CHAN 8 | KCTS 9 | KTNT 11 | KVOS 12 | KTVW 13 |
|---|---|---|---|---|---|---|---|---|---|---|
| | Farm Youth | Wunda Wunda | | Lamp to My Feet | 8:00 | | | | 12 Special | |
| | Beatles | Davey; Dean | | Look Up & Live | 8:30 | | | | Outlook | |
| | Lionhearted Linus | Gardening — | | Mormon Choir | 9:00 | | | | Anchor | |
| | King Kong | Faith Frontiers | | TBA | 9:30 | Scarlett (9:45) | | News (9:45) | Aquaman | |
| French Programs | Bullwinkle | Insight | Hockey | Farm Voice | 10:00 | Scarlett; LaMarsh | | Movie | Cartoons | |
| French Programs | Issues; Answers | The Answer | Hockey | TBA | 10:30 | LaMarsh; Heart | | Movie | Cartoons; Pratt | |
| Hockey | Basketball | Lively Arts | Hockey | Hockey | 11:00 | Long John Silver | | Movie | Hockey | |
| Hockey | Basketball | Comm. Workshop | Hockey | Hockey | 11:30 | Sports Hot Seat | | Movie | Hockey | |
| Hockey | Basketball | Comm. Workshop | Hockey | Hockey | 12:00 | Littlest Hobo | | Rex Humbard | Hockey | |
| Hockey | Basketball | Hi-Q | Hockey | Hockey | 12:30 | It is Written | | Rex Humbard | Hockey | |
| Hockey | Champions Golf | Meet the Press | Hockey | Hockey | 1:00 | Talk-In | | It Is Written | Hockey | |
| Hockey | Champions Golf | Movie | Hockey | Hockey | 1:30 | Question Period | | Kathryn Kuhlman | Hockey; Pratt | |
| Gardens, TBA | Champions Golf | Movie | It Is Written | Movie | 2:00 | Outdoor Sports | | Voice of Calvary | Movie | Herald of Truth |
| Indoor Swimming | Directions | Movie | Movie | Movie | 2:30 | Movie | | Cartoons | Movie | Christopher; Heart |
| Indoor Swimming | Discovery | Thirty from Now | Movie | Movie | 3:00 | Movie | | Movie | Movie | Fisher Family |
| Lost Peace | Schoolhouse | Bush Kangaroo | Movie | Here and Now | 3:30 | Movie | | Movie | Movie | Discovery Day |
| Tomorrow's Eyes | Wackiest Ship | Face to Face | Tomorrow's Eyes | 21st Century | 4:00 | F Troop | | Movie | Danny Thomas | A. A. Allen |
| World Tracks | Wackiest Ship | TV Experiment | World Tracks | Face the Nation | 4:30 | Great Outdoors | | Movie | 21st Century | Insight |
| Man Alive | Bowling | TV Experiment | Man Alive | Wagon Train | 5:00 | Untamed World | | Invaders | Jean-Claude Killy | Expose |
| Hymn Sing | Bowling | Frank McGee | Gunsmoke | Wagon Train | 5:30 | Gunsmoke | Folk Guitar | Invaders | Amateur Hour | Expose |
| Disneyland | Challenge | College Bowl | Gunsmoke | Wagon Train | 6:00 | Gunsmoke | NET Playhouse | Movie | Movie | The Rogues |
| Disneyland | News | Wild Kingdom | Hogan's Heroes | Rat Patrol | 6:30 | Hogan's Heroes | NET Playhouse | Movie | Movie | The Rogues |
| Tommy Hunter | Land of Giants | Huck Finn | Tommy Hunter | Lassie | 7:00 | Peyton Place | NET Playhouse | Movie | Movie | Movie |
| Green Acres | Land of Giants | Disneyland | Green Acres | Gentle Ben | 7:30 | Smothers Brothers | NET Playhouse | Movie | Movie | Movie |
| Ed Sullivan | FBI | Disneyland | Ed Sullivan | Ed Sullivan | 8:00 | Smothers Brothers | PBL | Movie | Ed Sullivan | Movie |
| Ed Sullivan | FBI | Mothers-in-Law | Ed Sullivan | Ed Sullivan | 8:30 | Babar | PBL | Portrait | Ed Sullivan | Movie |
| Bonanza | Movie | Bonanza | Bonanza | Smothers Brothers | 9:00 | W5 | PBL | Portrait | Smothers Brothers | This Is Washington |
| Bonanza | Movie | Bonanza | Bonanza | Smothers Brothers | 9:30 | W5 | Washington U | Ask Doctor | Smothers Brothers | Point Blank |
| The Way It Is | Movie | Tony Awards | The Way It Is | Mission Imposs. | 10:00 | Champions | | Door to Life | Petticoat Junction | Movie |
| The Way It Is | Movie | Tony Awards | The Way It Is | Mission Imposs. | 10:30 | Champions | | Art Museum | 21st Century | Movie |
| News, Sports | News | Tony Awards | News; Movie | News | 11:00 | News | | Discovery Day | Death Valley Days | Movie (End) |
| Movie | Movie | News | Movie | Joe Pyne | 11:30 | Wrestling | | Racers; News | Tightrope | Movie |
| Movie | Movie | Twilight Zone | Movie | Joe Pyne | 12:00 | Wrestling | | | Movie | Movie |
| Movie | Movie | Twilight Zone | Movie | Joe Pyne | 12:30 | Living Word | | | Movie | Movie |

# Program Schedules for Monday

Programs subject to last-minute changes by stations concerned

| CBUT 2 | KOMO 4 | KING 5 | CHEK 6 | KIRO 7 | Time | CHAN 8 | KCTS 9 | KTNT 11 | KVOS 12 | KTVW 13 |
|---|---|---|---|---|---|---|---|---|---|---|
| | News; Sampson | Today | Pete's Place | J. P. Patches | 8:00 | Pete's Place | | | Captain Kangaroo | Stock Markets |
| | Len Sampson | Today | Romper Room | Captain Kangaroo | 8:30 | Romper Room | | | Captain Kangaroo | Stock Markets |
| | Donald O'Connor | Telescope | Ed Allen | News | 9:00 | Ed Allen | Biology; Spanish | | Lucille Ball | Stock Markets |
| | Donald O'Connor | Telescope | TV Bingo | Perry Mason | 9:30 | TV Bingo | Science; Spanish | | Beverly Hillbillies | Stock Markets |
| Schools Telecast | Donald O'Connor | Personality | Schools Telecast | Perry Mason | 10:00 | Jean Cannem | High School | Farm; News | Andy Griffith | Stock Markets |
| Giant; Helene | Movie | Hollywood Squares | Giant; Helene | Dick Van Dyke | 10:30 | Jean Cannem | Science; Music | Jack LaLanne | Dick Van Dyke | Stock Markets |
| Mr. Dressup | Movie | Jeopardy | Pierre Berton | Love of Life | 11:00 | Pierre Berton | Science; Biology | Romper Room | Love of Life | Stock Markets |
| Pick of Week | Movie | Eye Guess | Newlywed Game | Search for Tmrw | 11:30 | Newlywed Game | Science; Chef | Romper Room | Merv Griffin | Stock Markets |
| Luncheon Date | Bewitched | Hidden Faces | Noon Show | Lucille Ball | 12:00 | News; Girls | Chef; Ireland | Girl Talk | Merv Griffin | Stock Markets |
| Search for Tmrw | Funny You Ask | Days of Our Lives | Noon; Movie | As World Turns | 12:30 | Girls; Movie | Ireland; Music | Danny Thomas | Merv Griffin | Stock Markets |
| Coronation Street | Dream House | Doctors | Movie | Many Splendored | 1:00 | Movie | Science; Spanish | News | Many Splendored | Modern Living |
| As World Turns | Make a Deal | Another World | Movie | Guiding Light | 1:30 | Movie | Spanish; Music | True Adventure | Truth or Conseq. | Vise |
| Strategy | Newlywed Game | You Don't Say | Movie | Secret Storm | 2:00 | Movie | Health; Science | Hazel | Secret Storm | Movie |
| Bob Switzer | Dating Game | Match Game | Perry's Probe | Edge of Night | 2:30 | Perry's Probe | Cover to Cover | Divorce Court | Divorce Court | Movie |
| Take 30 | General Hospital | Concentration | Take 30 | Art Linkletter | 3:00 | People in Conflict | Road Education | Underdog | Art Linkletter | Movie |
| Edge of Night | One Life to Live | Mike Douglas | Edge of Night | J. P. Patches | 3:30 | Doctor's Diary | | Sea Hunt | What's My Line? | Penny and Pals |
| Gourmet Show | Dark Shadows | Mike Douglas | Gourmet Show | Voyage | 4:00 | Flintstones | Road (4:15) | Gigantor | Cartoons | Penny and Pals |
| D'Iberville | Mr. Ed | Mike Douglas | D'Iberville | Voyage | 4:30 | Andy Griffith | Road; Giant | Dennis the Menace | Cartoons | Westerners |
| Forest Rangers | What's My Line? | McHale's Navy | Bewitched | News | 5:00 | Bewitched | Misterogers | Batman | I Love Lucy | Zane Grey |
| Where It's At | News | Truth or Conseq. | Here's Lucy | News | 5:30 | Here's Lucy | What's New | Rifleman | Movie | Burke's Law |
| Ghost & Mrs. Muir | News | News | News | Movie | 6:00 | News | Argentina | I Love Lucy | Movie | Burke's Law |
| Hourglass | News | News | News | Movie | 6:30 | News | High School | Run for Life | News | Sabre of London |
| Hourglass | Exploration NW | News | Here's Lucy | Movie | 7:00 | Family Affair | Biomedics | Run for Life | Movie | Stock Market |
| Doris Day | Avengers | Babar | Windfall | Gunsmoke | 7:30 | Tom Jones | Doors to Science | Steve Allen | Gunsmoke | Car Racing |
| Show of Week | Avengers | Don Ho | Show of Week | Gunsmoke | 8:00 | Tom Jones | Nasser Interview | Steve Allen | Gunsmoke | Car Racing |
| Show of Week | Peyton Place | Don Ho | Show of Week | Here's Lucy | 8:30 | Pig 'n' Whistle | Nasser Interview | Steve Allen | Here's Lucy | Jack Benny |
| FP Challenge | Outcasts | Movie | FP Challenge | Sinatra | 9:00 | Ironside | NET Journal | Merv Griffin | Perry Mason | Movie |
| Carol Burnett | Outcasts | Movie | Carol Burnett | Sinatra | 9:30 | Ironside | NET Journal | Merv Griffin | Perry Mason | Movie |
| Carol Burnett | Big Valley | Movie | Carol Burnett | Spoon River | 10:00 | It Takes a Thief | Management | Merv Griffin | Spoon River | Movie |
| Spring 13 | Big Valley | Movie | Gomer Pyle | Spoon River | 10:30 | It Takes a Thief | | News | Spoon River | News |
| News | News | News | News | News | 11:00 | News | | Alfred Hitchcock | Movie | Movie |
| Sports; Movie | Joey Bishop | Johnny Carson | News; Perry | Movie | 11:30 | News; Perry | | Highway Patrol | Movie | Movie |
| Movie | Joey Bishop | Johnny Carson | Perry's Probe | Movie | 12:00 | Perry's Probe | | News | Movie | Movie |
| Movie | Joey Bishop | Johnny Carson | | Movie | 12:30 | | | | Movie | Movie |


## 36 BUSINESS SERVICES AND DIRECTORY

### Landscaping

LANDSCAPING. FREE ESTImates. Colin Barker. 382-6565.

ROCK WORK, STONE FACING, patio, lawns. Emil, 382-3714.

ATRIUM GARDENS. INDIVIDUAL landscaping. 658-5402.

### Lawn Service

POWER RAKING, AERATING fertilizing. Reasonable rates. Free estimates. Bruno, 383-3688.

LAWN CUT, HAVE OUR OWN power mower. 385-4356.

### Masonry

CHIMNEY, FIREPLACES, BUILT and repaired. 478-1357.

GRANITE STONE FINISH. STAN Olson, 383-0897.

### Nursing Services

MRS. ELMA M. ATKINSON, Graduate Nurse. Individual special duty, nursing preferred. Phone 386-7919.

### Painters and Decorators

ISLAND DECORATORS
Painters Paperhangers
Spray Painters
Plaster Repairs
Convenient Time Payments
383-9059 Eves. 382-1479

CLARK AND PATTISON PAINTING CONTRACTORS LTD. Brush or spray. Paper hangers. Texture and vinyl work. Will do all or part of any job. Paint store. BAPCO GENERAL and PRATT and LAMBERT paints and rentals of all painters' equipment. Terms if desired. Phone 384-0443. 760 Bay St.

BROTHERS PAINTING AND DECORATING
Free appraisals, color consultant. All types of painting. All types of repairs. Commercial, farm, residential. Lowest rates. Terms. Work guaranteed. 479-6960, 479-2209, 652-1562.

TED HILL-TOUT
THIS IS THE NAME TO REMEMBER when it comes to decorating. Complete painting and decorating service. Free estimates. Terms. 1920 Oak Bay Ave. 384-6532.

ADVANCE PAINTERS
Paperhangers. Brush, roller, spray. Interior, exterior. Lowest rates. Terms. Guaranteed work. No job too small or too big. 388-6512.

WEBB AND SON
384-6827. Paperhanging, paintings. Quick, clean, reliable. First class workmanship. 20 years experience. Victoria. Terms if desired.

E. PETERSON
Painting and paperhanging. Free estimates. Reasonable rate. 384-6812.

QUALIFIED DECORATOR
Carl Andriessen
1909 Duchess, low prices, 592-4083

CALL TOMMY HARKER, 383-3474 Personalized paperhanging, painting, repairs. Low rates.

PAINTING AND DECORATING Reasonable rates. Satisfaction guaranteed. Terms. 382-7865, 479-2473.

INTERIOR-EXTERIOR for best job with low prices call Douglas, 477-5207.

SCANDINAVIAN PAINTER AND decorator. 382-0713.

WE SPRAY, YOU TRIM. 384-8058 after 5 p.m. 382-1428.

### Plasterers

H AND H PLASTERING
Patching — commercial, residential and small jobs. 478-1451.

GRANITE STONE FINISH. STAN Olson, 383-0897.

STUCCOING — PLASTERING — alterations. Reasonable. 479-4779.

PLASTER, STUCCO REPAIRS. 477-1681. 384-9829

### Plumbing and Heating

REPAIRS, RENOVATIONS, LEAKY taps, water lines, drains cleared. No job too small. 386-7891.

S. B. BROWN. 382-2747
Repairs — Remodelling — New Work

### Roofing, Insulation and Siding

PARKER JOHNSTON LTD.
1314 BROAD STREET 382-9181
ROOFING, INSULATION at its very BEST. Over 50 years' combined experience to stand the TEST.

SKYLINE, ROOFING AND SIDING 23 years in business in Victoria. L. LEONARD 382-8807

### Septic Tanks

AL PISTELL
Septic Tank cleaners. Rotor Rooter sewer and drain cleaning. 383-7345.

### Stamps and Coins

CANADIAN MINT STAMPS. COMmemoratives, 100 different, $9.50; 60 different $4.25; EDCs, 25 different, $5/75. Satisfaction or money refunded. Vancouver Island Philatelics, P.O. Box 5098, Stn. "B", Victoria.

## 36 BUSINESS SERVICES DIRECTORY

### Stamps and Coins

CANADIAN STAMPS
Specialising in Canadian Stamps. Mint Plate Blocks, Mint and Used Singles. Competitive Prices. See Dave Fyvie, 1008 Executive House, 730 Humboldt Street. Phone 388-4871.

### Tailors

COMPLETE MEN'S ALTERATIONS and remodelling to update men's apparel. Pants tapered, coats shortened, etc. Good selection top-quality imported materials. Harold's Custom Tailors, 623 Yates St. 384-4231.

BRITISH CUSTOM TAILORS
We alter, remodel and restyle.
1311 BLANSHARD 383-2622

### Tree Service

HOUSTON TREE SERVICE
Topping, limbing, falling, pruning, danger tree removal. Brush hauled if desired. Land and residential lots cleared. Licensed. Insured. Free estimates. Call 388-9515.

COAST LINE TREE SERVICE
Topping, limbing, felling, pruning, hedges, stumps, removal of danger trees. Selective lot clearing. Estimate licensed, insured. 592-2739.

ANYTHING IN TREES, STUMPS, hedgework or dangerous trees. Call: MT. VIEW TREE SERVICE
479-3873 Insured

A-1 TREE TOPPING, FREE ESTImates. Anything in trees, hedges. Reasonable. Insured. 382-7744.

TREE SPECIALISTS
Topping, limbing, pruning, removals, etc. Free estimates. 592-7067.

### Wall Washing

HAYWARD'S WALL WASHING, NO mess — no fuss, room to wash? Call us, 382-0788.

### Well Divining

WELL DIVINING
Phone 385-6026 after 6 p.m.

### Window Cleaners

GREGG'S
Licensed Walls 384-5023 Bonded Floors

WINDOW CLEANING, RESIDENtial or commercial. 386-8215, 642-3221.

HANSEN FOR WINDOWS, floors, carpets. 385-4677.

## 37 PROFESSIONAL SERVICES

VICTORIA HYPNOSIS SERVICES, RELAXATION AND PSYCHO-CYBERNETICS CENTRE LTD., SUITE 8— 819 FORT ST. 388-9722.

JOHN W. JONES (A.A.E.H.)
HYPNOTIC CONSULTANT
Res. 477-4887 or Bus. 388-9722.

ACCOUNTING, PAYROLL, ACC. receivable, services. Reasonable. 384-7821.

## 38 TRAVEL

VICTORIA RECREATION AND TRAVEL CLUB
Trip to Horse Racing, Vancouver, May 10th, $7 return. Includes admission. Phone 384-6479, Bill Brooks; or 386-2000.

8 DAY ALASKA CRUISE
from Vancouver up the coast to Skagway and return. Departures weekly, from only $275. Bains International Travel. 384-4813.

## 39 PERSONALS

PERSONABLE GENTLEMAN OF means, interests boating, golf, bridge, travel, home life, would like to meet lady 38 to 45 for companionship. Victoria Press, Box 209.

ATTRACTIVE GIRL, UNIV. GRAD. wishes to meet intelligent man, 30-35, who likes fun but is also interested in possibility of permanent happiness. Photo please. Write Victoria Press, Box 270.

ANYONE KNOWING THE whereabouts of Mr. Ronald J. Powell kindly get in touch with James McColl, c/o this paper, Victoria Press, Box 247.

ANYONE INTERESTED IN TRYing out for B.C. Scotian Commercial Softball entry, please call 383-2839 for further information.

EV. CHRISTIAN WOMEN ON OWN contact same for mutual help. Write Victoria Press, Box 285.

ALCOHOLICS ANONYMOUS
Contact 383-0415 or P.O. Box 1, 1005 View St. Victoria, B.C.

PASSENGER TO SHARE GAS TO Yukon or Alaska. Leaving approx. May 5. 592-4629.

QUIET BACHELOR 40, 5'8", steady job, wishes to meet sincere home-type lady. Vic Press, Box 278.

## 40 BUSINESS PERSONALS

SUN BATHE AND RELAX ON quiet beach, swimming, sports, sauna, fishing. Families and couples welcome. Sol Sante Nudist Club, P.O. Box 473, Victoria, B.C.

CANADA'S RENOWNED CLAIRvoyant John Irving, sittings 2 to 7 p.m. Mon. through Fri. No appointment necessary. Room 2, 2310 Wark St.

HANDWRITING ANALYSED, cards and other readings. Reasonable, your home or in town. 384-6832.

## 40 BUSINESS PERSONALS

"QUEEN'S ROOM"
A newly-opened facility on top of the Queen Victoria Inn facing Thunderbird Park. Unexcelled panoramic views of Victoria's parks, city and Inner Harbor. Outstandingly suited for wedding receptions, board meetings and like activities. For information and reservations please phone
386-2812

CHEAP GLASSES
Franklin Optical sells a top quality frame for $3.95. Fills optical subscriptions from $7 up. He sells from his house so has no overhead. Started and optical in 1947. 308 Obed Avenue. By appointment only, 385-8067.

SPRING INTO ACTION
JOIN THE "Y"
SPRING FITNESS
PROGRAMME NOW

## 42 EDUCATION

TUTORING
Bring your school problems to us. We have helped others save a whole school year by: Offering the best in tutoring from Grade 1 to University levels; giving individual instruction; extending friendly and understanding attention to students, particular needs. May we help you?
UNIVERSAL TUTORING COLLEGE
2020 Douglas
Phone 385-8603 any time

TUTORING: PROFESSIONAL HELP by experienced teacher. French, Math., new and old method. 382-7331 or 382-7886.

HIGH SCHOOL AT HOME. CANada's leading school. National College. 1707 Carnegie Cres., 383-1233.

TUTORING IN READING. BY retired teacher. Pupils any age. 384-5425.

## 60 FUEL

### Coal

SEE US FOR
PRESTO LOGS
OR
COAL
Delivered to basement or pick up at yard.
ROSE FUEL CO.
739 Pandora 388-6641
STOVE AND FURNACE OILS.

DIPLOMAT LUMP, $22.50; EGG, $21.50; nut, $20.30. Richard Hall & Sons, since 1862, 728 Fort. 384-1431.

### Oil

STOVE AND FURNACE OIL, metered delivery. Ideal Fuel Co. Ltd., 382-4622, 382-2832.

### Wood and Sawdust

Dry Land Millwood
Not been in Water
2¼ cords ............ $14.95
SHAVINGS — SHAVINGS
3 Units $7.95
Quantity of Hog Fuel Available
IDEAL FUEL CO. LTD., 382-2832

ALDER, ANY LENGTH. ROLLY'S, 478-3549 until 6 p.m.

## 61 BUILDING SUPPLIES

BUILDING A HOUSE ?
CALL
COLUMBIA
READY MIX LTD.
Sand, gravel, drain gravel and ready mixed concrete
For free estimate
Phone 478-1701 or
Res. 478-2737 or 478-1086
2949 Phipps Road
Open Mon. thru Sat. (6 days)

COMPOST BOX ............ $7.50
2'x6' WORK BENCH ............ $9.60
50' PICKET FENCE ............ $33.00
50' LAWN FENCE ............ $29.00
GREEN HOUSE, complete ............ $155.00
SAANICH LUMBER YARDS
3041 Douglas St 385-2486
Near the Mayfair Shopping Centre
Night Phone 479-1423

FOR SALE, CEDAR SHAKES made to order, any size — any amount. Balmac Shake Co. Ltd., P.O. Box 97, Nanaimo, B.C. Phone 754-2948.

FROM FACTORY TO YOU, DRAIN tiles, building blocks, decoration blocks, patio stones. 382-9436.

4X6 CEDAR DECKING, NEW. Suitable for sunporch, garage or long span. 385-6021.

SAND AND GRAVEL, USED RED brick, also fill and blasted rock. O.K. TRUCKING CO. LTD. 386-3414

5 PRE-HUNG DOORS, SLIGHTLY damaged, $95. 383-8079 after 5 p.m.

SHAKES, 24" TAPERS FOR SALE. 656-2097.

LUMBER FOR SALE. 479-1544.

## 61 BUILDING SUPPLIES

S. J. PEDEN LTD.
PRE-FINISHED PANELLING SALE
4x8 Cabin grade mahogany ............ $3.19
4x7 No. 1 mahogany ............ $3.25
4x8 Mismatched mahogany ............ $4.75
4x8 Wood grain hardboard in teak, pine and cedar ............ $5.30
4x8 Rustic cherry ............ $8.00
CEILING TILE, WHITE
12x24 and 16x16
64 sq. ft. carton ............ $8.49
2½" Fibreglass Insulation
100 sq. ft. roll ............ $5.99
4x8⅝ gyproc ............ $2.49
PLYWOOD SAVINGS
32"x80"x¼", sanded ............ $2.20
4'x8'x¼, sanded ............ $2.95
4x8x¼, sanded ............ $4.30
4x8x½, sanded ............ $7.15
4x8x¾, sanded ............ $9.30
4x8x5/16, unsanded ............ $3.50
4x8x⅜, unsanded ............ $3.85
4x8x⅝, unsanded spruce ............ $6.00
8 to 5, Monday Through Friday; 8:30 to 5 Saturday
S. J. PEDEN LTD.
2955 Quesnel Street
386-3464
BEHIND
EMPRESS PONTIAC BUICK LTD.

STEWART & HUDSON
Building Supply Centre
PLUMBING SPECIALS
16"x18" stainless sink ............ $15.88
18"x20" stainless sink ............ $15.88
18"x31" double stainless sink ............ $31.88
Deck faucets—per set ............ $8.88
White Toilet seats ............ $2.99
WALLBOARD SPECIALS
4'x8'x⅛" hardboard ............ $1.49
4'x8'x¼" hardboard ............ $2.08
4'x8'x⅛" pegboard ............ $2.39
4'x8'x¼" pegboard ............ $3.99
2'x3'x1" Corkboard ............ $1.95
9"x96"x1" Ribbon Mahogany door panels ............ $3.29
12"x96"x1" Ribbon Mahogany door panels ............ $3.99
GARDEN SPECIALS
Garden Rake ............ $1.99
Long handle shovel ............ $2.49
Leaf Rake ............ $1.99
D-handle lawn edger ............ $3.69
Garden Hoe ............ $1.69
ALWAYS MANY UNADVERTISED SPECIALS
STEWART & HUDSON
Open 6 days—7:30-5:30
Charges—Budgets
Phone 386-3211
400 Block Gorge Road East

CUBBON ON COOK
Building Supply Centre
CORRUGATED PLASTIC PANELS
White—Green—Yellow
Reg. Sale
6 Foot ............ $2.10 $1.49
8 Foot ............ $2.35 $1.99
10 Foot ............ $3.60 $2.99
12 Foot ............ $4.20 $3.49
COMPOST BOXES
4 Foot x 6 Foot x 36" High ............ $8.95
4x8 PANELS
¼" Hardboard—Cedar, Pine, Cherry, Teak, Elm, Walnut ............ $6.25 $5.45
3/16" Birch ............ $12.95 $9.95
3/16" Teak ............ $12.95 $9.95
3/16" Avocado Sen ............ $12.95 $9.95
3/16" Rosewood ............ $13.95 $10.95
3/16" Italian Walnut ............ $12.95 $9.95
3/16" Spanish Elm ............ $11.95 $9.95
¼" Walnut ............ $36.00 $28.95
CUBBON LUMBER
Open 6 Days a Week
1720 Cook St. 384-8181

WHY PAY MORE?
"Breeze" interior latex paint.
Regular $11.98 gal. SALE $7.25
Regular $3.69 qt. SALE $2.25
"Breeze" exterior latex paint,
Regular $12.98 gal. SALE $7.95
Regular $3.98 qt. SALE $2.75
26"x96" 5½ oz. corrugated plastic panels, clear, white, yellow, green.
Reg. $2.35. SALE $1.49
48"x96"—5/16" plywood sheathing.
Regular $4.35. SALE $3.25
48"x96" prefinished mahogany.
Regular $4.19. SALE $2.95
Portland cement per sack $1.75
2x4 Economy studs. EACH .29
Cement Incinerator $11.97
Open Seven Days a Week
LANGFORD BUILDING SUPPLY
940 Goldstream Ave. 478-1724

## 62 FURNITURE

TAWNY OAK DINING ROOM SET, like new, $250. 383-0422.

3-PIECE SECTIONAL, OLD ROSE, excellent condition. $125. 478-5330.

## 62 FURNITURE

WAREHOUSE AND TRADE-IN SPECIALS
1—French Provincial loveseat $125.00
1—Bed, spring and mattress $39.50
1—6-Piece Dinette Suite, walnut arborite ............ $195.00
2—Bookcases, adjustable shelves, walnut finish, each ............ $32.50
5—Bookcases, walnut finish. Each ............ $19.90
2—Kitchen utility tables, each $2.50
Several box springs and mattresses from ............ $5 to $35
HOME FURNITURE
826 Fort St. 382-5138

KILSHAWS AUCTIONEERS
Buy — Sell
CASH
Guaranteed Appraisals
1115 Fort 384-6441

LUNDS AUCTIONS
Tuesday and Saturday
ALL HOUSEHOLD FURNISHINGS TOOLS, CARS, BOATS, ETC. PHONE FOR FREE APPRAISAL
928 FORT ST. 386-3308

PAY CASH AND SAVE
See Our Ad Under Miscellaneous

PANDORA FURNITURE LTD.
NEW AND USED FURNITURE
1050 PANDORA AVE.
383-6319

CLEANING
Two-piece chesterfield cleaned, demothed, in your own home from $19. We also clean carpets. For free estimates, call Ambassador Home Service, 382-5532.

FOR SALE: BEDROOM SUITE: blonde oak, 4-drawer chest, vanity with large mirror and bench, single bed complete with spring and mattress, in 1st class condition. Phone 382-3883.

THREE ROOM GROUP
Repossessed, As New, Special for Cash or take over payments. Lin Bell, 386-2458, or 384-9668 Eves. Continental Home Supply, 851 Johnson St.

CARPET SPECIAL, LIMITED Quantities, of top quality acrilan, Regular $13.95, Special $9.95 sq. yd. Rhone Luther, 386-2458 Continental Home Supply, 851 Johnson St.

FURNITURE REUPHOLSTERY
For samples and free estimates in your home, call J. Worden, or G. Hodgson, 382-5111. Standard Furniture, 737 Yates.

EXPERT FURNITURE REUPholstering and remodelling. Over 20 years experience. Free estimates. In the home service. 656-4014.

BROWN CHESTERFIELD AND chair foam cushions and padded arms. Excellent condition. $165. 656-8007.

CABINET ROOM DIVIDER IN NEW condition, grey arborite with special glass drawers and shelves: $80 or best offer. 658-8442.

DANISH UPHOLSTERY
Estimates, delivery, pickups free.
Bus. 652-2849 Res. 652-1591

2 NEW HAND MADE 5 DRAWER desks, 1 sand, 1 walnut finish, $50 each. 386-2393.

LOOKING FOR A GOOD USED 3-way combination? Call Luther Johnson at 386-2458.

GREY KROEHLER CHESTERfield and chair. Suitable for rumpus room, $35. 382-0363.

DANISH STYLE CHESTERFIELD and chair, $70; roll-a-way bed, $20. 479-7368.

CHESTERFIELD AND CHAIR, 4-cushion, cinnamon, good condition, $65. 1140 Dallas Rd.

2-PIECE SECTIONAL CHESTERfield, foam rubber cushions. Phone 384-2307.

2-PIECE CHESTERFIELD, LIKE new, $150; large maple bedroom suite, $125. 479-1200.

FURNITURE REPAIR AND UPholstering. Rudy's, phone 386-9685.

CHESTERFIELD AND CHAIR, good condition, $60. 385-8423.

BEAUTIFUL BLUE GLASS TOP coffee table, $70. 382-0865.

ARBORITE DINETTE SUITE, $35. 477-4452.

## 63 MUSICAL INSTRUMENTS

BUESCHER ARISTOCRAT TENOR saxophone, $250. 388-8538.

PIANO: YAMAHA SPINNET; LIKE new, $575. Terms. 479-6978.

ELECTRIC GUITAR AND FENDOR Princton amplifier, $130. 478-2697.

TENOR SAXOPHONE, $150 OR best offer. 478-2435.

120-BASS ACCORDION, $125. 3083 Washington.

12-STRONG MEXICAN GUITAR, $35. 384-2140.

REFINISHED LIGHT OAK PIANO, $350. 383-0732.

## 63 MUSICAL INSTRUMENTS

PHILIPS
ORGAN
SPECIAL
$699.00
—two 49-note keyboards
—13-note pedal board
—transistorized
—more than 200 total combinations
—2 channel sound system
—walnut finish with bench
—convenient credit terms available
WOODWARD'S
2nd Floor, Mayfair
386-3322

CHALL & FAIRFIELD MUSIC CENTRE
COMPLETE STOCK OF INSTRUMENTS . ACCESSORIES SHEET MUSIC
PRIVATE MUSIC LESSONS
COMPLETE REPAIR SERVICE
728 Fort St. 385-8342

PIANO, RHYTHM AND ORGAN
This amazing combination is found only on the new budget priced GULBRANSEN ORGANS
Dave Lake Music Studio. 385-5275

WE'RE MOVING
To larger premises. Save up to 40 Per Cent on all Merchandise.
RAY BARRON MUSIC STUDIO
1050 Hillside 388-9436

LOWREY T-2 PORTABLE ORGAN with speaker. Perfect running order. (Opt. with organ). Leslie speaker, model No. 147 with custom reverb, like new. Phone 479-6743.

RENTALS, SALES AND REPAIRS for all band instruments. Nelson's Instrument Repair Service, 4129 Carey Rd. Phone 479-2827.

BAKER ELECTRONICS LTD.
Electronic Organ Service
Philips Tape Recorder Sales-Service
384-9844

USED PIANOS FROM $225 TO $495 Including HEINTZMAN. Buy on convenient Budget Terms. Call EATON'S MUSIC CENTRE, 382-7141.

SMALL PIANOS, ALMOST NEW, BY Baldwin, Yamaha, Wurlitzer, Mason and Risch, from $595. Woodward's, Mayfair, 2nd Floor.

CONN TRANSISTOR ORGANS from $1,495 complete. Reginald Stone Organ Studio, 1517 Quadra. 383-4239.

RUMPUS ROOM PIANO, $225, steel back. Good shape. 852 North Park.

SAVE MUSIC CENTRE
1320 Broad St. 385-5242

WANT TO TRADE ON GOOD used piano, R.C.A. hi-fi, 4-speed combination radio. 382-8163.

A VERY OLD VIOLIN IN BEAUTIful shape, lovely tone. Will sell to highest offer. 479-2775.

MODERN SMALL PIANO WITH bench. Like new. Full keyboard. $550. 383-3134.

WE BUY USED PIANOS FOR CASH Phone EATON'S MUSIC CENTRE, Dial 382-7141.

120-BASS ACCORDION, AS NEW. Suitable for student, $150. 743-2068. Cobble Hill.

STRING BASS, IN EXCELLENT condition. Mrs. Gravell, 553 Raynor. 382-1973.

GERHARD HEINTZMAN UPRIGHT grand piano, in beautiful condition. 3816 Merriman Drive.

TALISMAN MUSIC CENTRE
Electric Piano, Reg. $300, Now $199
939 Yates St. 384-9222

WANTED: BASS DRUM OR would consider buying complete set if reasonable. 592-0881.

COTTAGE PIANO, $325. OILED teak avocado green leather finish. Matching bench. 656-1873.

MUST SELL THIS WEEKEND — Speaker enclosure with 2 15" Jensens. 592-6818. Best cash offer.

TAKT AMPLIFIER WITH BUILT-in tremolo, good condition, $55 or best offer. 477-2865.

INDIAN SITAR, WITH CASE, EXcellent tone, $150. 384-3492.

HORNER PRESIDENT ALTO saxophone. 386-7920.

WALNUT FINISH HAMMOND chord organ, $875. 382-9844.

WE BUY AND SELL PIANOS. 384-1623, Scott Piano. 1306 Gov't.

STEEL GUITAR, $150. 383-7942.

## 63 MUSICAL INSTRUMENTS

RENT A PIANO
Rent Applied If Purchased
Large Selection
PIANOS
Grands —
Uprights — Spinets
REED ORGANS
FLETCHER BROS.
2020 Douglas 383-0248 Anytime

120 BASS CAMILLO ACCORDION, 7 change. 384-8676.

## 63A MUSIC TEACHERS

PRIVATE MUSIC LESSONS ON MOST ALL INSTRUMENTS
HALL AND FAIRFIELD
728 FORT — 385-8342

TALISMAN STUDIOS
Enroll now for guitar instruction.
939 YATES ST. 384-9222

## 64 TV, STEREO, RADIO SALES AND SERVICE

CLEARANCE
25" ZENITH COLOUR CONSOLE
1969 Model, Reg. $849.95
Clearance Price ............ $699.95
19"
ADMIRAL COLOUR
Reg. $599
Clearance $399
COLOR-VU TV LTD.
1520 Fairfield Shopping Plaza
386-6311

ALL
THE CHANNELS
ALL
THE TIME
FOR JUST PENNIES
A DAY
Victoria Cablevision Ltd.
3690 Shelbourne
477-1884

COLOR-VU T.V. LTD.
TV RENTALS and TV SERVICE
RENTALS
From as Low as $7 Per Month
20 YEARS
OF TV SERVICE EXPERIENCE
CALL FOR APPOINTMENT
386-6311
1520 Fairfield Shopping Plaza
"SPECIALISTS"
IN COLOR TV SERVICING
9 A.M. - 9 P.M.

THE BAY
TELEVISION RADIO
MAJOR APPLIANCES
EXPERT REPAIR SERVICE
Repairs made in your home or in the service building by competent technicians and backed by famous HBC guarantee. You can use your BAY Account.
Dial 385-1311 Local 240, 241

GET THE BEST!
RENT TO PURCHASE TODAY
Zenith and Fleetwood
COLOR TV
Phone Today: 385-2435
MAIS
FURNITURE and APPLIANCES
1821 Cook Street

K K K K K K K K K
KENT'S LTD.
Service to all makes. Specializing in Electrohome, Zenith, Philips and R.C.A. Radios, Stereos and TV's.
SALES — SERVICE — RENTALS
388-3513 656-3723
742 FORT 2408 BEACON
VICTORIA SIDNEY
K K K K K K K K K

COLOR TV
BEFORE YOU BUY
COME IN AND SEE
GEORGE
WESTINGHOUSE — RCA VICTOR
ZENITH
EASY TERMS
ROYAL APPLIANCES
733 Johnson St. 388-9021

UNBELIEVABLE OFFER!
Special purchase of 23" ADMIRAL black and white TV with 1-year warranty on all parts and picture tube and service. ONLY $129 at
BUTLER BROTHERS
1720 Douglas St. 383-6911

RENT - A - TV
Portables and Consoles from $7 per month.
Call today.
MAIS FURNITURE
1821 Cook St. 385-2435

STEREO WORLD
SALES and SERVICE
STEREO COMPONENTS
EXAMPLES: Sony, Sansui, Fisher, Thorens, Dynaco, Dual, Lear, Wharfedale etc.
EASY EASY TERMS
1323 Quadra St. 385-7238
OPEN 10 A.M.-10 P.M.

T.V. RENTALS
RENT TO OWN
AS LOW AS $7 MONTHLY
Rental Can be Applied to the Purchase Price 24 Hour Replacement Service
Immediate Delivery
AAA TELEVISION RENTALS
383-0094.

RENT TVs
19" — 19" — 23" black and white; also color portables.
BUTLER BROTHERS
1720 Douglas St.

WANTED
Reliable party to continue payment of $18 per month on color TV or pay off at $472.34. Open 'til 9 nightly.
388-1780. 904 ESQUIMALT RD.

LOOKING FOR A GOOD USED 3-Way Black and White TV and Stereo Combination? If so call Luther Johnson 386-2458 days or eves., 383-2637. (4-Only) Continental Home Supply, 851 Johnson Street.

4 or 8-track, 25-watt home stereo tape cartridge player with 2 matching walnut speakers reduced to $159.
TAPE RECORDING CENTRE
1543 Fort St. at Pandora 382-0923

MOBILE RADIO TELEPHONE SALES AND RENTALS
Ball and Shemilt Electronics Ltd.
No. 1 West Burnside 386-7701

RARE 1936 R.C.A. RADIO-RECORD player and recorder combination with short wave from 400 K.C.S. to 70 M.C.S. $550. 479-6778.

SPEAKER ENCLOSURES, 2 CUBIC ft. oiled walnut or teak, $65 a pair, plus your speaker. 477-6816 evenings.

PHILLIPS 400 AND RECORD player, mono and stereo. Perfect condition. 385-9737.

SOLID STATE AC-DC PORTABLE tape recorder with 5 extra tapes, like new. $75. 386-7926.

FOR SALE — CRAIG, 8 SPEED, 4-track tape deck, bargain $140. 656-2764

ALMOST NEW ROBERTS 1670 tape recorder. List price, $439.95 — $200. 478-2468.

FOR SALE: SONY STEREO TAPE recorder, lots of extras. Phone 592-6577.

KILNER'S TV SERVICE
Calls $4.00 Anytime. 592-4315.

19" COLOR TV, 1-YEAR-OLD, $400. Come to 17 Boyd St.

VIKING 23" T.V., NEW CONDItion. $150. 386-0062.

SPARTON 21" TV, 5 YEARS OLD, $70. 384-9105.

## 64 TV, STEREO, RADIO SALES AND SERVICE

REPOSSESSED 23" COLOUR CONsol TV, Remote Control, New Set Guarantee. Reliable party to take over payments. Call Jim Snare, 385-2458 Days, or 388-9230 Eves. Continental Home Supply, 851 Johnson St.

DANISH CONSOLE WITH GERrard phono AM-FM radio stereo, 4-track stereophonic tape recorder, stereo mikes, 6 speakers. New, less than a year, $600. Now $350. Leaving town. Hurry. 385-6853.

WAREHOUSE CLEARANCE. 23 used TV sets. Rebuilt, 6 month money back guarantee from $29.50 up. Quadra Servicentre, 3514 Quadra St. 385-6422.

21" TABLE MODEL TV PICTURE tube as new, TV in very good condition, $40; 7-Transistor radio, in good condition, $10. 383-6347.

## 65 MOTORCYCLES

JUST ARRIVED

1969 650 cc. TRIUMPH Bonneville ........$1415
1969 175 cc. YAMAHA Enduro ........$665
1969 50 cc. KEYSTONE Mini-Bike. Manufactured in Japan ........$209

USED BIKES

1965 SUZUKI 80 cc. ........$195
1967 YAMAHA 180 cc. Twin ........$495
1968 YAMAHA 180 cc. Twin ........$525
1965 HONDA 160 cc. Sports ........$425
1968 B.S.A. 441 cc. ........$750
1968 TRIUMPH 500 cc. Daytona ........$1025
1968 YAMAHA 250 cc. Sports ........$550

Full selection just arrived
See them all now at

MULLINS MARINE SALES LTD.
925 Yates Street
382-1928

JUST ARRIVED

1969 ½ HONDA 450 and 350
Plus The All New HONDA Mini-Trail

SEE US TODAY
—at—
PEARSON MOTORCYCLE SALES LTD.
386-3033
3388 Douglas Street

—WANTED—
Good Trade-Ins
We Need Used Bikes
Top Price on All Bikes
Cycle Centre
Les Blow Motorcycle Sales
2940 Douglas St. 384-7843

KING MINI BIKES
with Briggs & Stratton Engines
2 Horse Power ........$185
3 Horse Power ........$245
VICTORIA LAWNMOWER HOSPITAL
834 Johnson St., 386-8338

HONDA! 3 OUT OF EVERY FIVE MOTORCYCLES SOLD IN THE WORLD TODAY ARE MADE BY HONDA. GET YOURS TODAY! See us!
BROOKLANDS MOTOR CYCLE
807 Fort St. 383-5926

1968 YAMAHA 100 C.C. TRAIL bike, less than 200 miles, windshield and carrying bag, $400; 1968 Honda 90 c.c., automatic, great for gal, 24,000 miles, like new condition, $275. 477-3846.

SUZUKI MOTORCYCLES SALE
PRICES SLASHED ON '68'S
695 Alpha St. — 382-4512

KAWASAKI MOTORCYCLES
1969 MODELS NOW IN
FREDERICK MOTORS
2751 RICHMOND 592-2723

'66 YAMAHA 305 ROAD BIKE, roll bars, back rest, 2 helmets. Good condition, passed Gov't test. $350. 478-4990 after 5 p.m.

SAVE $250
1969 Honda CL 175 Scrambler with extras, only 700 miles. Immaculate condition. $525, firm. Phone 479-6220.

'65 SUZUKI, $100; '64 HONDA, $75 both in good condition, Duncan. 746-6801.

'68 B.S.A. 650 C.C. LIGHTNING, 4,900 miles. Sacrifice, $925. 384-3056 after 6 p.m.

1966 305 HONDA SCRAMBLER, low mileage, good condition, $400 or offer. 479-1365.

DESPERATE. FIRST OFFER over $225. '65 Ducati Scrambler. 3912 Rowland Ave., 383-0986.

1958 TRIUMPH CHOPPER, FULLY chromed and customized. 385-1136.

175 CC B.S.A. SUNBEAM scooter, $150. 388-6152.

'68 HONDA 175, BEST OFFER accepted. 386-2087.

'67 650 B.S.A. SPITFIRE; '68 500 Triumph. Offers. 477-1630.

1968 TRIUMPH BONNEVILLE 650 c.c. $900. Ph. 386-9747.

1963 HONDA 50 CC. NEW MOTOR. $115. 479-2117.

1966 HONDA 305. NEW CONDItion. 382-3415.

1969 YAMAHA 180 TWIN, LIKE new. $325. 479-6487.

1964 TRIUMPH 200 C.C. TIGER cub. $300. 882-5526 ask for Bob.

'66 YAMAHA 305. EXCELLENT condition. Must sell. 592-6186.

## 66 BICYCLES

HUSTLERS!
Huge selection — all styles — sizes — colors — Trades accepted — terms.
ROBINSON'S 385-3429

BICYCLES NEW AND USED
Russ Hay 2542 Govt. 384-4722
Trades Accepted—Repairs

PAPER BOY SPECIAL, RALEIGH and Glider. $25 and $18. 385-8979.

LADY'S BICYCLE, $35.
383-4068.

## 67 STOVES AND FURNACES

The Ultimate
In Cooking Convenience
THE 1969
MOFFAT GOURMET
The popular range that allows you to roast or broil above while you bake in the big 24" oven below.
MODEL 20R25OX
ONLY $328
WITH YOUR TRADE
C. TAYLER
707 Johnson St. 383-3281

ONE REPOSSESSED 30" COPPERtone electric range, top of the line, reliable party may take over contract. Contact Mr. Jim Snare, 385-2458, evenings 388-9230.

DUO-THERM HEATER, THERMOstat control with fan, drum, stand and oil included. Heats 4-6 rooms. 384-7355.

AIRCO HOT AIR FURNACE, 140,000 B.T.U. Good condition. 652-1843 and 388-5471.

WOOD AND COAL RANGE, SUITable summer camp, $15. 383-2078 or 383-1027.

40" GURNEY ELECTRIC RANGE, $30 or best offer. 1016 Redfern. 383-1827.

FAWCETT RANGE CYCLOS CONversion complete pump, tank, fittings, $40. 383-2581.

GURNEY PROPANE GAS RANGE. Ideal for cabin. $25. 479-7105.

RANGE, SMALL, GOOD CONDItion, wood and coal, $20. 479-5881.

## 70 HEAVY EQUIPMENT AND MACHINERY

OFF HIGHWAY K. W. LOGGING truck and 25-ton trailer; 1 Rio dump truck; 1 low bed. Financing available. 749-6478.

330 CASE BACK HOE, OWNER operated, new tires and custom cab. Rebuilt torconverter. $6500. Phone 479-6020.

LOW+BED TRAILER
Phone 478-6729.

4-CYLINDER WISCONSIN ENgine. Phone 479-7288.

## 71 FARM IMPLEMENTS

BUTLER BROS. EQUIPMENT
KEATING CROSS ROAD

SPRING TIME SPECIALS

Save $1,000, new Case model 540, gas tractor, fully equipped with power steering and 3-point hitch, regular price $5,665, now $4,665.

Also a good selection of used farm equipment.
Phone 652-1121, Local 59

SAVE $ $ NOW
FORD PRE-SEASON
"TRADE N' SAVE" PLAN

No financing charges until April 1, 1969

| | |
|---|---|
| 2000 Diesel | $3,758.20 |
| 3000 Diesel | $4,063.32 |

MAYHEW & STRUTT LTD.
2300 Douglas St. 386-7704
Victoria, B.C.

MACHINERY AUCTION, SAT., APRIL 26, 11 A.M. CONSIGN YOUR MACHINERY NOW.
FARMER'S AUCTION, DUNCAN FOR INFORMATION PH. 748-9396.

FORDSON MAJOR DIESEL TRACtor with 50" Howard Rotovator. Duncan 746-4609.

## 74 GARDEN SUPPLIES

**Fertilizer**

ATTENTION: NATURES FINEST soil conditioner, pure oak leaf mulch, 1 yard orders and up delivered. Order early. Supply limited, also well-rotted horse manure, aged sawdust with soil, no weeds. 477-4422 after 5 p.m.

NO. 1 HORSE MANURE, MULCH. Regular 7 yds, $31. Weekend special 7 yds, $18. If you ph. before 10 p.m. Sun. you will get a special price. 385-8906.

FERTILIZER
Chicken manure, free for hauling. Wallace Drive and Cultra Ave. Phone 652-2109.

PENDRAY FARMS LTD — COW manure, 6 yards, $20 delivered; bags, 75 cents picked up at farm. 4160 Blenkinsop Rd., 477-1519.

SPECIAL! FERTILIZE NOW! chicken manure, 6 yards, $18; bag, $1. Valley Farms, 478-1073, 478-2590.

FREE FERTILIZER
You-haul. Oaks Poultry Farm, 830 Downey Rd., Sidney

CLEAN-OUT SPECIAL. CHICKEN manure. 6 Yards, $15; bag, $1. Valley Farms, 478-1073, 478-2590.

LOST LAKE FARM
Well rotted cow manure, 2, 4 or 6 yards $3.50 per yard del. 479-3841.

OLD COW MANURE, NO WEEDS, 6 yards, $30; bag, 90c. 385-4356.

DUCK MANURE, 50c A BAG. 60c del. Sidney Duck Farm. 656-4412.

MUSHROOM COMPOST BY THE bag. 656-1784.

**Plowing, Rotovating and Cultivating**

JACK'S TRACTOR SERVICE. Rotovate, plow, level, etc. Yards our specialty. 479-1586.

HOSKIN TRACTOR, ROTOVATING, plow, level, post holes, brush cut. 479-2285

HAROLD'S ROTO-TILLING
6th year. Powerful machine will enter small gate. 479-1337 or 384-9205

GARDEN ROTOVATING, SMALL or large. Satisfaction guaranteed. 386-2839.

DON'S TRACTOR SERVICE
plow, cult, rotovate, level, 477-3913

GARDEN ROTOVATING.
PHONE 592-2164.

# Winning Contract

By HOWARD SCHENKEN and RICHARD L. FREY

**QUIZ**

This quiz is a test of all-round knowledge. You have to say whether the statements made are true or false.

1. A jump response to a takeout double is forcing. (Example: West one club, North double, East pass, South TWO spades.)

2. Psychic bids are not allowed in official tournaments of the American Contract Bridge League.

3. The odds against picking up a Yarborough (no card above a nine) are more than 1,000 to one.

4. Holding the combination A-Q-10 opposite x-x-x, the chances are 3 to 1 in your favor that you can win at least two tricks by finessing first the ten, then the queen.

5. The Fishbein convention is a means of defence against enemy three bids.

6. If a player inadvertantly doubles his own partner's call he may substitute any proper call and thereafter there is no penalty. (Example: West one diamond, North one spade, East pass, South double.)

**ANSWERS TO BRIDGE QUIZ**

1. **False.** A jump response to a takeout double is highly encouraging, but it is not forcing, not even for one round.

2. **False.** Psychic bids are permitted in A.C.B.L. tournaments provided there is no secret agreement and provided the psycher's partner may be misled as well as the opposition.

3. **True.** As a matter of fact, the odds are 1827 to one.

4. **True.** There are four ways in which the king and jack can be distributed in the unseen hands and only one of those distributions will cause you to lose two tricks.

5. **True.** According to the convention which bears the name of Harry Fishbein of New York City, if an opponent opens a weak three and you bid the next higher-ranking suit, you are asking for partner to show his best suit. Any other call is natural.

6. **False.** The offender must substitute a proper call. And thereafter his partner must pass throughout.

(A Bell-McClure Syndicate Feature)

## 74 GARDEN SUPPLIES

**Plowing, Rotovating and Cultivating**

SAANICH RENTALS
INTRODUCING
AERO LAWN CARE
Power-rake-aerate-plow-till-level-dose-mulch - fertilize-disc-haul-sickle-mow. You name it, we'll do it!
CALL 477-6908
Free Estimates

COOPER'S TRACTOR SERVICE. Gardens, yards, tractor rotovated, plowed, cultivated and levelled. Mowing. 382-9214

ROB'S ROTOVATING
Tractor or Hand Machine
Blade Work, Yards Levelled, Etc.
New Lawns Planted. 479-2190.

C. STARCK ROTOVATING, BRUSH and grass cut, post holes, etc., loading and hauling. 479-8157.

GORDON'S ROTOVATING, PLOW, cult, disc, level, mowing, post holes. 652-2758.

ROTOTILLER FOR RENT.
PHONE 385-4902

LOW COST ROTOVATING. 10 H.P. tractor, 39" wide. 479-4513.

**Seeds, Bulbs, Plants, Trees, Shrubs**

SPECIAL VARIETY TO RASPberries berrying from September to November. $1 per dozen canes. 658-5891.

WILLOWDALE FARM
Shrubs, trees, cabbage and bedding plants. 6447 West Saanich Rd., 652-2863.

BIG VARIETY OF TALL EVERgreens, dwarf shrubs, Junipers and Rhododendrons in bud. 384-5044.

SELLING OUT, JUNIPERS, 75 cents each. 900 Falmouth Road. 382-3714.

POTTED GERANIUMS, 40 CENTS each; Marguerites, 6 for 75 cents. 592-3076.

STRAWBERRY PLANTS
(Seletzs) 652-2046

YOUNG LOGANBERRY PLANTS. 2361 Keating Cross Roads.

RASPBERRY CANES, COMFREY roots. 383-9864.

**Top Soil, Rocks and Fill**

NO. 1 TOP SOIL
Black loam top soil, government tested. Excellent for top dressing flower beds, lawns, etc.
6 YARDS $27.00
10 YARDS $40.00
O.K. TRUCKING CO., LTD.
386-3414

AVAILABLE 5,000 YARDS OF clean earth fill. Mutual Equipment Rentals Ltd. 386-6155.

ONE WEEK ONLY, NO. 1 TOP peat soil. 7 yds. $24. Phone 385-8906.

WANTED, TOP SOIL, LARGE quantities, pile or field. 385-8906.

A-1 CLEAN TOPSOIL, $3 PER YD. C.O.D. only. 478-5298.

A-1 CLEAN PEAT LOAM, 6 YDS. $24, bag $1. 385-4356.

## 79 SPORTING GOODS

SHOTGUNS — PISTOLS — RIFLES 20 Ga. Win. Mod. 12, $119; 40/72 Win. 1895, $159; 44/40 Win. 1873, $149; 300 Sav. and 4x, $119; 30/06 Rem. and 4x, $129; 30/30 Win. $49; 12 Hung. Dble, $9; 357 Sauer, $99; 22 Stoeger Luger, $79; 9 mm P-38, $69; 22 Unique, $59; 22 Eusta, $35.
ROBINSON'S
1307 Broad 385-3429

BASEBALL—SOFTBALL
Gloves from $4.50
RAY'S SPORTS CENTRE
1692 Douglas St. 385-6312

ATTENTION TENNIS PLAYERS. For sale, steel tennis racquets, custom stringing. 384-6790.

.308 NORMA MAGNUM RIFLE, 3X scope. Pacific reload outfit, complete. $150. 383-7714.

SET OF IRONS, COMPLETE from 2 to 9, excellent condition, $45. Call 384-8392, afternoon.

.303 LEE-ENFIELD, $30.
385-5088

GOLF CLUBS, BAG AND CART, 2 woods, 5 irons. $45. 592-4800.

4 GOLF IRONS. GOOD CONDItion. $12.50. 477-5585.

FISHING TACKLE!
ROBINSON'S 385-3429

## 80 BOATS AND MARINE

M M M M M M M M M M M M

PRICE, PRODUCTS AND SERVICE!
BOATS! BOATS! BOATS!

SEE THIS!
SIDEWINDER SKI BOAT,
16' OF LUXURY AND QUALITY MADE TO GO FAST ...
WITH THE MOST BEAUTIFUL FINISH IN TOWN ........$1695

AND MORE QUALITY!
16' GLASPLY DE LUXE
DEEP V. BUILT BEAUTIFUL AND STRONG ........$1695

AND STILL MORE!
14' FIBERFORM DE LUXE
LOOK AT IT. YOU'LL LIKE IT! ........$1170

FOR FISHERMEN TOO!
14'6" ISLANDER DE LUXE
REG. $1095 ........$974

14' KENCRAFT, another new line! B.C.'s BEST BUY ........$895

BOATS! BOATS! BOATS!
THORNES ALUMINUM 12' ........$369
SMOKERCRAFT 12' ........$395

AND WHY NOT HAVE A LOOK AT THE 20' FIBERFORM MONTEREY NOW IN STOCK!

STILL MORE TO COME IN THE NEXT TWO WEEKS — THE 23' FIBERFORM AND THE 26' SABRECRAFT DEEP V CRUISER!

BOATS! BOATS! BOATS!

"Award Winning Dealer"
MERCURY MARINE SALES AND SERVICE

M M M M M M M M M M M

15 FOOT
FIBERGLASS
DEEP-V

With 75 Horsepower electric start Chrysler Outboard motor. Used only 100 hours. Convertible top, trailer included. Call 386-6311.

32' COPPER FASTENED NAVY cutter, 9.5 beam, Gray Marine power. Valves just ground. Full head room in forward and after cabin. At present licensed. "B" commercial. Easily converted to pleasure craft. Nearest offer to $2,900. 477-4184.

FUN BOAT
12' Thorne's aluminum for fishing or sailing. Rigged with centre board, tiller, sailst sail, mast rigging etc. All new 7 months ago, $325. 477-3846.

14' PLYWOOD BOAT, WINDSHEILD, steering wheel and trailer, in good condition. $175. George Walton, 4080 Quadra.

1968 MERCURY 9.8 H.P. USED 8 hrs. in fresh water only. Like new, $425. 477-3846.

12' BOAT, FIBREGLASS BOTTOM, good condition, oars and locks included. Fitted for outboard, $75. After 4 p.m. 386-3383.

11'6" PLYWOOD BOAT, FIBREglassed bottom, 35 h.p. Mercury, trailer, ready-to-go. 478-3375.

EXCELLENT SHAPE, LIFEBOAT hull, 27', 8' beam. Asking $350. 386-0494.

23' SLOOP, COMPLETELY equipped for racing or cruising. 477-6065.

34' DISPLACEMENT CRUISER, beautiful boat, excellent throughout. 477-4720.

12' PLYWOOD BOAT. BRANDLmayr design. Large wheeled tilt boom trailer. $150. 592-0734.

ORR MARINE DISTRIBUTORS
New and used marine engine
31 Erie Street 382-5813

14' ALUMINUM BOAT AND trailer, 9½-h.p. Johnson. Almost new. $800. 652-3320.

PHILBROOK'S SHIPYARD
Fast Marine Repairs and Service
656-1157

12 FT. ALUMINUM BOAT, $175. 10 h.p. rating. 384-1521.

## 80 BOATS AND MARINE

LAST CALL FOR
STARCRAFT CRUISERS

Factory sold out of 18 and 22-ft. cruisers.

18' runabouts in very short supply.

If you are considering purchasing a Starcraft this year—order now to avoid disappointment.

See the latest thermoglass 15'8" V with fibreglass interior sidepockets and sleepers.

12' Springbok cartoppers ........$279

1 only, 12' Springbok cartopper, slightly damaged ........$259

Sail the new petrel SB-12 aluminum sailboat—ideal for large or small lakes or minor tidal waters.

Sailboats, sportabouts, runabouts, cruisers, all 1969 Evinrudes and a complete line of marine hardware for the sailor or power boat enthusiast at

OAK BAY MARINE
SALES & SERVICE
Oak Bay Marina 384-4141

FOR SALE

31' SHEPHERD express 6 sleeper, twin power, 320 H.P. Crusader marines F.W. cooled. used two years. 214 hours. Boathouse kept, in new condition. Fully equipped, no extras to buy. Terms can be arranged. $22,500.

NOW ON DISPLAY
1969 GREW CRUISERS all fibreglass runabouts and express cruisers. 18-21-23 foot models with I.O. power. 1969 Glascraft boats all models outboards and I.O. to 18 feet, convertibles and hardtops.

CLEARANCE WHILE THEY LAST
NEW 1968 Johnsons
2-YEAR WARRANTY

| | Regular | Sale |
|---|---|---|
| 6 H.P. | $283 | $242 |
| 33 H.P. manual long | $664 | $570 |
| 33 H.P. Electric long | $765 | $656 |
| 40 H.P. manual long | $764 | $654 |

Easy Terms. Trades Welcome

18' LAPSTRAKE with convertible top and 75 h.p. Johnson, big, deep, beamy Sports fisherman, $1895. Completely ready to go.

16' GLASCRAFT hardtop with 1968 Johnson 80 h.p. electromatic. In as-new condition. $2395.

ANGUS MARINE
2220 Douglas St. 384-7431

MUST SELL
22' flying bridge cabin cruiser. 30-gallon Mono gas tanks; two 40-horse electric rebuilt motors. Gauges, compass, toilet, sink, icebox, bilge pump, custom cushions, siren, docking lights, boathouse wired and water. $4,200. 383-9696 or 382-6611.

31 FT. 1966 SHEPHERD EXPRESS Cruiser, twin 320 h.p. Crusader, F.W.C. Speed to 40 knots, sounder gas detector, catalytic heater, fibreglass dinghy, accommodation for 6, in excellent condition throughout. $22,500. 656-3915.
CANOE COVE MARINA

26-FT. INBOARD-OUTBOARD, 150-h.p., cabin cruiser, laminated birch Dreamboat hull, teak decks, mahogany interior, propane range, head, electric fridge, sleeps 4. In perfect condition throughout. Sacrifice at $7,300. Phone 656-4018 evenings, 384-8581 weekdays.

GLASTRON DEEP V SPEED BOAT 18' FIBREGLASS WITH 90 HORSES $2300.

SEASKIFF 24' NEW FEB. '67; 280 HORSES INBOARD ASKING $5500. 478-4990.

WANTED — 21-30-FOOT CABIN cruiser, good condition, up to $5000, or have 15' 6" Glasscraft with 35 and 18-h.p. motors, top trailer, etc., in A-1 shape, for part trade. 479-3513.

BOAT AUCTION, SAT., APRIL 19. CONSIGN YOUR BOATS NOW.
FARMER'S AUCTION, DUNCAN FOR INFORMATION PH. 748-9396

1967 31' CHRIS-CRAFT FUTURA, twin 283 Chris-Craft engine, hardtop model, full bow rails and hand rails, 3-burner propane stove, radio-phone, sleeps 6, in good condition. $15,300. 658-5456.

FISHERMAN'S DREAM. 16' clinker built, 10-h.p. Wisconsin, electric start, all reconditioned, large cabin, heads, plus boat gear. $575. 478-5656.

28' THUNDERBIRD SLOOP. HULL professionally built, fibreglassed. Needs keel, rigging, and some finishing work. $2,000. S. J. Wray, 592-4022.

13-FT. LONE STAR ALUMINUM runabout, 1965 40-h.p. Johnson Electamatic, Holsclaw trailer, all for $1,150. Never used in salt water. 478-2469.

FISH IN COMFORT. 17' BRANDLmayr cabin cruiser with flying bridge and cover. 35-h.p. Mercury motor. 642-3105.

38' TROLLER, A-LICENCE, LOTS of gear, good sea boat, GM Diesel engine, re-built. Ideal for drummer. 754-4306, Nanaimo.

WANTED: 2 USED ATOMIC FOUR cylinder Universal Marine engines, prefer direct drive. Phone Mr. Dakin 384-2190.

14' CLINKER, 3 H.P. CLINTON just overhauled and trailer. Can be seen at 3958 Cumberland Rd. or phone 384-3104.

GOOD USED 60 H.P. B.M.C. marine diesel engine with 2:1 gear. $995. 383-7715 weekdays.

30-H.P. UNIVERSAL ATOMIC 4, C-W instruments, marine clutch. $230 or near offer. 658-8407.

12 FT. FIBREGLASS RUNABOUT trimaran, remote controls, 18 h.p. Johnson. 386-0809.

19 FT. CABIN BOAT WITH 7-H.P. repairable Easthope engine. $465. 658-5277.

145-H.P. KERMATH SEA MATE, complete with 2-1 reduction. Good condition. $200. 479-8056.

DANISH BOAT MAINTENANCE
Wiring, ventilation, woodwork, fibreglass repairs, painting. 386-5810.

1959 MERCEDES BENZ DIESEL engine, 4 cylinder, 55 h.p. $400. 388-4915.

10'6 GLASSCRAFT BOAT AND 1963 5½ H.P. Johnson, both in new condition. Best offer. 384-2458.

6½ H.P. CLINTON ENGINE with Lee-Bennett clutch, shaft and propeller. 384-5047.

24½ FT. CABIN, 6 CYLINDER, V-drive, head and two sinks, needs work. $500. 385-2518 after 6 p.m.

ALICE N. 30-FT. TROLLER. A license, ready to go. Highest offer. 642-5332.

FIBRE BOTTOM 12-FT. BOAT, oars and trailer, good condition throughout. $170.00. Phone 642-5471.

1957 15 H.P. EVINRUDE AND 35 h.p. Johnson, $95 each. 478-1574.

8 FT. PLYWOOD BOAT FIBREglassed edges, good oars. 382-8075.

12' ALUMINUM BOAT, HARDLY used. $150. 392-4170

16' PLYWOOD BOAT, MOTOR and trailer. Offers. 384-7540.

BEAMY 12' PLYWOOD BOAT AND mastercraft trailer. $175. 384-9977.

WANTED: OUTBOARD MOTOR, about 40 h.p. 658-9488.

9.2 H.P. VIKING (CHRYSLER) Outboard used 25 hrs. 382-6897.

TRAILER 300 LB. HOME-BUILT, tilt-boom, $40. 1109 Lyall St.

LAUSON MARINE ENGINE, 4.5 h.p., $50. 383-2078 or 383-1027.

DON'S BOAT TRANSPORT
Bonded and insured. Boats moved on 30 ft. trailer. 383-6094.

20' HULL, INCOMPLETE $450. 3658 Prior St.

12' PLYWOOD BOAT WITH trailer with small wheels. 479-6884.

3 H.P. SEAGULL, GOOD CONDItion, offers. 592-2077.

17-FT. 40-H.P. CABIN CRUISER. $375. 382-9644.

17' CABIN BOAT AIR COOLED motor. $250 cash. 478-3937.

## 80 BOATS AND MARINE

VAN ISLE MARINA

42-ft. CLASSIC STYLE BRIDGE-DECK CRUISER, full double-planked hull, 145-h.p. FW cooled, cruise to 10 kts., phone, sounder, wired 110 volts throughout. A fine family cruising boat.
Will take trade ........$13,900

46-ft. OCEAN-GOING KETCH, diesel auxiliary. Mahogany hull, copper fastened, built 1964 in Nova Scotia. Central heat, shower and full equipment for comfortable living ........$35,000

18-ft. CABIN CRUISER—
4-cyl. inboard, FWC ........$1,750

26-ft. SPORT FISHER—
225-h.p. G.M., sleeps 2 ........$4,500

24-ft. INBOARD CRUISER—
Sleeps 2. Boathouse ........$4,500

23-ft. DEEP-VEE—
Sleeps 2. Very fast ........$5,500

32-ft. TWIN SCREW—
Luxury for 4 ........$9,750

23-ft. CHRIS CRAFT—
185-h.p. V-8, FWC ........$3,250

19-ft. AUX. SLOOP—
Cruising for 2 ........$3,500

29-ft. TILIKUM fibreglas sloop ........$12,750

21-ft. O.B. CRUISER—
100-h.p. Merc ........$3,400

22-ft. O.B. CRUISER—
75-h.p. Evinrude ........$2,850

All the above boats may be seen at our docks. We also have many out-of-town listings. See Steve Dickinson or Geoff Simpson for more information.

VAN ISLE MARINA LTD.
Tsehum Harbour, Sidney 656-1138

OAK BAY YACHTS

30' SEDAN, built 1967, 170-h.p. f.w.c. Ford, 4 berths, head, stove, fathometer; cruise at 15 knots. Asking ........$11,950

24' GRENFELL, 4 berths, head, stereo, stove, 6' 2" headroom, complete canvas cover. Asking ........$5950

19' GRENFELL, 65 80-h.p. Evinrude, 2 berths, needs superficial work. Asking ........$2100

15' THERMOGLASS, 40-h.p. Evinrude 1967, sleeper seats, full canvas, in mint condition. $1450

45' COMMAND bridge cruiser, twin-screw diesel, 7 berths, 2 heads, pressure hot and cold water, shower, Onan generator, radio-phone, fathometer, wired for 110 volts, electric anchor winch, intercom. system, surveyed September, 1968. Asking ........$84,900

SAIL

20' ALL FIBREGLASSED SLOOP, 4 berths, 6-h.p. Viking, built 1967, dacron main and jib. Asking ........$2650

28' KETCH, 2 berths, head, stove, dacron main and jib, 25-h.p. Universal. Asking ........$4250

TRADES
Bank Financing

Dealers for Haida 26 sloops; Rawson 28 and 30 sloops; Shark 24 sloops.

OAK BAY YACHTS
At the Marina
386-8212

CLARK BROS. MARINA
SIDNEY, B.C. 656-3042

21 FT. DAYCRUISER 30 H.P. Kermath, F.W.C. ........$2900

28 FT. SEDAN CRUISER, powered by Chrysler Crown, both new 1966 ........$3300

24 FT. WEEKENDER 190 H.P. G.M. motor, sleeps 4, propane stove and fridge ........5250

27 FT. NOR-CRAFT sedan cabin, Chrysler Crown powered, boathouse kept ........$5800

30 FT. MONK 275 H.P. G.M. F.W. cooled, boathouse kept, immaculate condition ........$13,500

29 FT. GRENFELL designed 275 H.P. F.W. cooled, loaded with extras, as new ........$18,500

42 FT. TWIN SCREW MONK, full Command Bridge in first class condition ........$25,000

MANY MORE TO CHOOSE FROM

SEAYAK LAKEYAK
quite UNBREAKYAK
Sail or ROWYAK
Power or TOWYAK
Spring and Summer
Fall or SNOWYAK
SPORTYAK for all occasions."

Bosun's Locker,
580 Johnson.

"Simplex" Gurdies complete with hydraulic motors, valves, tank with filter and flow divider, also pump with magnetic clutch, all 3 units, connected ready to install, from stock.
SMITH BROS. FOUNDRY & MACHINE WORKS LTD.
632 Pembroke St. 384-1623

SEAGULL OUTBOARDS
Sales — Parts — Repairs
3 H.P. — $159
5 H.P. — $183
7 H.P. — $204.50
Victoria Lawnmower Hospital
834 Johnston St. 386-8338

'HOT BOATS'
Now on display—Hondo F.G. ski and drag boats. Also custom wood Ski-Drag hulls. Complete inboard equipment. Island Speed Marine, 2282 Birch Rd., Duncan. 748-8975.

19 FT. BRANDLMAYR CRUISER, two 1968 50-h.p. electric start Mercury motors, $9,950. Tandem trailer with power winch, $450. 395-5520.

19' COMMERICAL FISHING BOAT with fishing gear with 9-horse Briggs and Stratton, and trailer. $500. Two 14' cabin boats, with trailers, $150 each. 478-3947.

15-FT. ALUMINUM SPRINGBOK, 6 ft. beam, nearly new, 18-h.p. Evinrude motor, trailer, $800. 477-6578.

16' CHRIS INBOARD, LOADED, like new. Cost $3,200. Plus new trailer, $1,500. Offers! or Swap? 656-1973.

23' ARTCRAFT CRUISER. HEAD and sink 165 h.p. Interceptor 1-0, new (15 hrs.), with new boat house. Phone 658-3804.

30' CUTTER SAILBOAT. SLEEPS 4, dacron sails, Seagull engine. $2,400. Contact Newcastle Marina, Nanaimo, 753-1431.

14' CARVEL FIBREGLASS, 18 H.P. motor, in top condition, custom trailer, pram dinghy. All for $750 or best offer. 2652 Ansomb Place.

BASIC MATERIAL FOR 7'11" SABOT sailing boat. $37.00.
SAANICH LUMBER YARDS
3021 DOUGLAS ST. 385-2486

CAL 20, IN NEW CONDITION, ready to sail away. $5,000. 382-1307 after 5.

MOVING MUST SELL. 12 FT. runabout, 18 h.p. Johnson trailer, $350. 1727 Carrick. 592-1372.

12' FIBREGLASSED BOAT, TRAILer and 10-h.p. Johnson motor. $250. 383-7714.

NEW 8-FT. PLYWOOD DINGHY, ready to paint, $45. 384-8461.

BOAT TRAILER SALES, 400-1,500 capacity. Al's, 214 Dundas. 383-8233.

NEW 13' PLYWOOD RUNABOUT. Steering and windshield. 478-2625.

FULLY EQUIPPED 20' SLOOP, 2 sets sails, SS rigging. 383-9447.

9.8 MERCURY AND 10' BOAT, good condition, $230. 384-0306

BOAT TRAILER, SMALL wheels. 477-1218.

## 80 BOATS AND MARINE

CANOE COVE MARINA
Swartz Bay Sidney, B.C.
656-3915

27' FIBREGLASS Express Cruiser, 220-H.P. F.W.C. Crusader. Immaculate ........$5500

23' BRANDLMAYR Express Cruiser, 185-H.P. G.M., radiophone, sounder, power trim tabs, F.G. dinghy. Excellent condition ........$6950

23' CHRIS CRAFT Cavalier, 185-H.P. Chris Craft power, enclosed head. Sleeps 2 ........$4650

27' MONK Express Cruiser, Chrysler powered, radiophone. Has had spring refit. Ready to go ........$6250

27' ENNO Express Cruiser, 235-H.P. Ford, industrial dual steering. Boathouse kept ........$7500

36' 1967 TROJAN Seaskiff Express Cruiser, 190-H.P. F.W.C. Interceptor, radiophone, sounder, sniffer. Always under cover ........$10,995

38' FLYBRIDGE Cruiser, twin Chrysler power, auxiliary generator, oil stove, accommodation for 8 ........$11,500

36' BRIDGEDECK Cruiser, dual steering, radiophone, sniffer, sounder, 7-sleeper. Very comfortable ........$8950

36' CANOE COVE Commander, quality built in our yard 3 years ago. All-teak interior, twin 210 Chrysler power. Many extras. Excellent condition ........$32,500

Bertram - Canoe Cove
Challenger - Crusader
37' - 41'

12' CRESTLINER aluminum with 4 h.p. Mercury ...$545

with 5 h.p. Yamaha, air cooled ........$540

14' CRESTLINER aluminum with 7½ Mercury ....$725

with 7½ Yamaha, air cooled ........$705

12' TRIMARAN fibreglass Yamaha — boat ....$525

Mercury outboards
4 h.p. to 125 h.p.

Complete Marine Hardware lines, paints, etc.

Sales and Service

Mullins Marine Sales Ltd.
382-1928

40-FT. TROLLER, CLASS A, fully equipped, radar, $19,000. 385-8806.

27' FIBREGLASS BOAT, 75 electric and 10 h.p. engines, trailer. All $1895. 477-4902.

## 81 TIMBER

1M FEET HEMLOCK, CEDAR. 100 acres on San Josef River, near Holberg, V.I. $15,000. F. G. Rainsford, 813 Fort St. 383-7822.

WANTED—STANDING OR felled timber. Perry Bros. 478-2880.

## 82 MISCELLANEOUS FOR SALE

The TRADERS
SPECIALS

MARCONI 3-way combination mahogany cabinet, works good ........$199
PORTABLE TV, like new ........$99
McCLARY wringer washer, new condition ........$78
3-PIECE chesterfield suite, deep wine color, good condition ........$68
MANDARIN 4-seater chesterfield and chair, Danish style with rubber cushions, like new condition ........$168
9-PIECE dining-room suite, new condition ........$348
HIGHBACK sofa only, new condition ........$188
12X15' MOSS Green carpet, used only for display ........$125
FOUR-SEATER Chesterfield and chair, new condition ........$148
FIVE-PIECE Dinette ........$19.95
3-HEIRLOOM tables (matched set) ........$123.00
LARGE 4-PIECE chocolate brown Small & Boyes sectional suite excellent condition ........$230
PHILCO HI-FI Radio combination, consol model ........$39.95
LARGE Brown Recliner ........$59.95
McCLARY 10 Cu. Ft. Fridge, almost new ........$129.95
3-VILAS MAPLE TABLES ASSORTED
DANISH SOFAS AND CHAIRS

The TRADERS
715 Finlayson (beside Mayfair)
388-6264 — Open Nightly till 9

SALE PRICES EVERY DAY

Save 33⅓ per cent on new furniture. Pay cash and save. 2-pc. chesterfield suites $129 to $475; 2-pc. French Provincial 4 seater, $249; 2-pc. tub style, $259; 2-pc. high back 4 seater, $199; hide-a-beds, $149; tapestry drop arm love seat, $149.50; recliners, $79; rock maple dining furniture, round table with 2 leaves and 4 chairs, $199—with 6 chairs, $249; kitchen suites, 3-pc. set, $34.50; 5-pc. sets, $22.50 to $69.00; 7-pc. set, $89; china cabinets, $28.50 to $149; buffets, $27.50 to $44.50; dining table and 6 chairs, $99; set of 4 oak chairs, $49; set of 4 Lyre back chairs, $85; 9x12 rugs, $33.88 to $89; single beds, $29 to $56; portable TVs, $79; wringer washer, $49; vacuum cleaners, $22.50 to $49; drop front desks, $29 to $79; wardrobes, $34.50 and up.

PANDORA FURNITURE LTD.
New and Used Furniture
1050 Pandora Ave.
388-6819

HAND-CARVED OAK TABLE, 19x14" and chair; beige British India rug, 6x9; Underwood typewriter and desk lamp; pillows; woollen blankets, also two GEs; ladies suits and coat, size 18; other miscellaneous household items. 386-3001.

COPPER SMOKING STAND, NEW; lined draw drapes; oil lifter; furnace fan; kitchen cabinet doors; basket chair; ceiling fixtures. 592-7348.

FUR BOA, NEW, BLACK FUR fabric stole, large drafting lamp; Mixmaster with grinding attachment; steam iron; waffle iron, new. 383-2728.

DUMONT TV. GOOD CONDITION, $30; Koken barber chair, in very good condition at Hillside Barbers, 1628 Hillside, 384-7329.

GOLF CLUBS, 2 SETS RIGHT AND left hand, with or without carts. Atco power mower and Clemson hand mower. 384-6173.

DELTA ELECTRIC
Good Discounts on All
WESTINGHOUSE APPIANCES
714 Cormorant St. 384-7416

YOUTH'S BED AND MATCHING dresser, $25. Baby's bathinette, good condition, $10. 478-2469.

CEDAR HILL BAKERY, 3115 Cedar Hill Rd. Fruit pies, apple and raisin, 59c each.

NEW HOOVER DIALAMATIC, complete with tools. Asking $125. Phone 382-3082, 1 p.m. to 5 p.m.

GERANIUMS, 40 CENTS EACH. Marguerites, 6 for 75 cents. Boy's bicycle, $10. 592-3076.

LAUNDRY SINK, WITH TAPS. Enamelled metal, good condition. 382-4474.

AN INCINERATOR THAT LASTS. Concrete block. Installed for $14.50. CASCO. 592-4161 OR 386-1752.

2-PIECE MATCHED LADY'S LUGgage; 2 cedar tubs; slide screen, 40"x40". 382-2897.

SINGER SEWING MACHINE, dresser, wardrobe; boots, hard toe, size 10. 382-7905.

DRAPES, 4 SETS, 90" X 36", green with pink floral design, $25. 1140 Dallas Rd.

GENERAL ELECTRIC POLISHER, like new. $15. 384-1400.

FRIDGE AND STOVE, $30 EACH. 656-4196.

NEW CAR TOP CARRIER, ½ price; gent's raincoat, $6. 592-3836

HAND MOWER, $7.50.
385-8979

## 82 MISCELLANEOUS FOR SALE

A A A A A A A A A A A A

STANDARD FURNITURE
BARGAIN ANNEX
USED FURNITURE
SPECIALS

8-Piece Walnut Double Dresser Bedroom Suite ........$139.50
2-Piece Raisin Chesterfield Suite ........69.50
7-Piece Yellow Chrome Dinette 29.50
6-Piece Walnut Dining Room Suite ........89.50
Oak Coffee Table with drawer and glass top ........19.50
Walnut 3-Shelf Bookcase ........16.50

EASY TERMS

USED APPLIANCES

Walnut Viking 21" TV ........79.00
Enterprise Oil Stove ........69.00
Gibson 9 cu. ft. Refrigerator ........99.00
22" Acme Electric Range ........39.50
17" Sparton Mantle TV ........39.00
Kelvinator 7 cu. ft. Refrigerator ........129.50

STANDARD FURNITURE
BARGAIN ANNEX
843 Pandora, Opp. B.C. Hydro Bldg

A A A A A A A A A A A A

SPECIAL
1 Month Only
BUY TWO
41012 Remington
Electric Adders
And
Receive One
FREE
From
ISLAND BUSINESS
MACHINES
2663 Douglas St. 384-7148

NEW and USED
SPECIALS

FRIGIDAIRE Deluxe 40" range with wonder oven. You can roast meat and bake a cake at the same time. Spotless condition ........$89.95
2-DOOR REFRIGERATOR, Zero zone. Automatic defrost. Only ........$89.95
WESTINGHOUSE Automatic Washer in beautiful condition ........$89.95
5-PIECE Danish style walnut dinette suite ........$59.50
5-PIECE dinette suite ........$35.00
2-PIECE chesterfield and hostess chair ........$59.50
USED single beds, from ........$20.00
23" TV consol, excellent condition, Late Model, Mahogany Cabinet, Guaranteed ........$98.95
23" ELECTROHOME Consol TV, slim line styling, wood cabinet, 12 Month Guarantee on new picture tube. Traded in on Colour TV ........$148.95

MAIS
FURNITURE AND APPLIANCES
1821 COOK STREET
385-2435

SAVE TO 25 PER CENT

SALE FRIGIDAIRE

Ranges—Dishwashers
Fridges—Washers

30" ELECTRIC Range Reg. $247.50, Sale $219.80; PORTABLE DISHWASHER Reg. $282.75, Now on Sale $238.80; 13 Cu. Ft. REFRIGERATOR Reg. $299.95, Sale $248.80; Automatic WASHER-DRYER pair, Reg. $499.90, SALE $407.60. Shop today for many more worthwhile Savings in latest model Frigidaire appliances.

EXCLUSIVELY ON SALE AT
HAMMOND FURNITURE
716 Johnson St. 386-2164
Right next to Johnson St. Parkade.

WEEKEND SPECIAL

Walnut secretaire $157.50; full front walnut desk, $79; full front walnut finished desk, $42.50; 2 piece converto, $62.50; single dropside couch, makes into a single bed, $52.50; Imperial Loyalist seven drawer desk, $92.50; sectional oak bookcase, 4 sections, $42.50; small chest of drawers, $9.50, $17.50, $29.50 and $63; mahogany small antique buffet, $117; mahogany buffet, $137.50; 2 reclining chairs, $45 and $49; small crosstop freezer, $59.50.

HUB FURNITURE
715 JOHNSON STREET
384-6423

MOFFAT DE LUXE RANGE, 30", $135; large Frigidaire, $85; garden tools; cream vanity table, $12; bookshelves, $10; metal utility table, $8; boy's metal typewriter table, $9; Posturepedic swivel chair, $15; one student's desk and bookcase, $16. 383-1704, Monday.

2 BABY CRIBS AND MATTRESses, car bed, bassinette; beige chrome kitchen set, 4 chairs; small chrome yellow kitchen set, 2 chairs; walnut veneer double bed and mattress; 1 small walnut veneer desk, 3 drawers; Jolly Jumper and training chair. 592-8509.

COKE COOLER, $125; RONEO stencil mach., $150; cheque protector, $85; 40-cup coffee perc., $20; adding mach., $125; color bar gen., $150; garbage burner, $75; large dog cage, $12; Bar-B-Q, $10; 21" Admiral TV, $25. 479-5552.

BABY CARRIAGE LIKE NEW cover and grocery rack. Good buy at $30. Padded car seat, good condition with safety belt for baby, $5. 658-5504.

IN OAK BAY
Loop-the-loop stockings by Burlington. Available at JACK BURGESS LTD. Men's and Ladies' Wear. The Village, Oak Bay at Hampshire.

32 GALLON ELECTRIC BRONZE hot water tank, $50; cross-top freezer fridge, $30; brown couch, $25; also Model A and flathead V-8 parts. 642-3802.

NEAR-NEW DRYER. LARGE fridge with cross-top freezer. Propane stove and tank. Oak Dresser and buffet, bunk beds and other household articles. 382-8061.

LOGGING BOOTS 9½, DOUBLE Bedspread; Drapes 1½ widths x 54" long; Green Occasional chair; and 1 Chest of Drawers. 479-5872.

SUNDRY ITEMS OF HOUSEHOLD furniture; 2 bicycles, one boys, one girls, both 3 speed; books; etc. 386-6327.

G. E. COMBINATION RANGE, (Electric and Wood), $30; Frigidaire, 6 cubic ft. refrigerator, $30. Both in good working condition. 656-6175.

LARGE APARTMENT SIZE GAS hot water tank. Like new. $100. 382-5059.

SIX 12" JAPANESE FISH NET glass balls; GE cabinet TV, older model 21". 382-6151.

GIRLS CLOTHING SIZE 16 TO 20 and household articles cheap. 386-9182.

COMPLETE 115 LB. WIEDER BAR bell set with bench and accessories, as new. Asking $55. 477-2229.

DINING ROOM TABLE AND 4 chairs, $30; hot water tank with elements, $10. 382-0861.

VANITY DRESSER AND STOOL; wringer washer and cabin tent. 479-2941.

PIONEER CHAIN SAW, $70. PH. 656-1192.

FRENCH PROVINCIAL FRUITWOOD coffee tables. 478-3549.

QUALITY ORIENTAL RUG, 8X10; Indian Malabar, 8x10. 477-3755.

TAPE RECORDER IN TOP CONdition, $30 or nearest offer. 385-3658.

BABY BUGGY, CRIB AND HIGH-chair. Good condition. 477-6582.

UPRIGHT FREEZER, $75; chrome table, 4 chairs, $25. 383-8533.

LAWNMOWER, EDGER, GOOSE neck lamp. 385-8463.

GENDRON DELUXE STROLLER $20, 6 year crib $25. 477-6336.

OVERHEAD GARAGE DOOR, 9'x7'. 479-5989.

MERRY TILLER, ROTOTILLER like new $100. 479-5094.

GARDEN ROTOTILLER. GOOD condition $75. 477-1420.

FOR EXTRA ENERGY TRY Babe's Honey in your coffee or tea

WRINGER WASHING MACHINE in good condition, $15. 656-5717.

SHAKES, 31" TAPERS, FOR SALE 656-2097.

SINGER FEATHERWEIGHT $69.95
388-6228

SISAL SOFT MATTRESS, TWIN size, good condition, $22.50. 477-2422

## 82 MISCELLANEOUS FOR SALE

WOODWARD'S
USED FURNITURE
AND APPLIANCES
799 PANDORA AVE.
386-3322, Local 216, 219

RECONDITIONED
REFRIGERATORS

1—GENERAL ELECTRIC, square type, 100-lb. freezer. $149.95
1—VIKING, square type. 75-lb. freezer. $149.95
1—FRIGIDAIRE, square type, 75-lb. freezer. $139.95
1—WESTINGHOUSE, 10 cu. ft., square type. $129.95
1—PHILCO, 10 cu. ft. zero zone. $109.95
1—CROSLEY, left-hand door, cross-top freezer. $79.95

BARGAINS
IN DINING ROOM
FURNITURE

1—6-piece suite, oval table, 4 chairs and buffet. Walnut finish. Because of a slight defect this suite is TO CLEAR at $259.00
1—Colonial Maple buffet. TO CLEAR $87.00
1—5-piece dinette, double pedestal table, wrought iron design on chairs. $179.00

WOODWARD'S

WOODWARD'S

Semi-automatic sewing machine. Does twenty fancy embroidery stitches, blind hems, overcasts, makes buttonholes. Smooth running and easy to operate. Portable model ........$88.88

WOODWARD'S
Sewing Center
2nd Floor, Mayfair
386-3322

RECONDITIONED and
GUARANTEED

MAYTAG automatic washer ..$139.50
BEATTY automatic washer ..$124.50
EASY 24" range ........$59.50
ADMIRAL freezer (marked) ..$188.50
ADMIRAL 19" portable TV ..$93.50
C.I.L. latex PAINT, gal. ........$5.95

BUTLER BROTHERS
1720 Douglas St. 385-6911

STOREWIDE SPRING
CLEARANCE
SALE
Continues
1-3 to ½ off Reg. Prices
Gift Items Sale Priced
From 50c and up
Antique Mahogany
Love Seat Reg. $125.
Reduced to $85
Many More Items
New — Used — Estate — Antique
THE WHATNOT SHOP
816 FORT ST.

WE have a DEPENDABLE for a RELIABLE! Rent this dependable MAYTAG automatic washer with purchase option at

BUTLER BROTHERS
385-6911

COMPLETE LAPIDARY HOBBY (rockhound) outfit, with 8" diamond-blade Trimsaw, also gem-making unit, for grinding, sanding, lapping, polishing. Both motored, wired, switched. Also supply of accessories, 50 lbs. jade, jasper, etc. Take the lot for $395. Phone 387-2373. Moving. Must sell.

1 STERLING SILVER QUEEN ANN 3-piece tea set with one old heavy plated tea-tray; 1 antique small oak china cupboard, bow glass front; 2-piece small dining room suite consisting of sideboard and leaf extension table, new condition, with 4 extension leafs. 385-6439 from 8-11:30 anytime after 5:30.

NEW SUPER 8 ARGUS MODEL 814 Movie Camera, built-in light meter, electric zoom lens 1.8F-8.5-35 MM., cartridge loading, pistol grip, splicer, Sylvania (Camera Mount) flood light, remote control extension, Gadgetbag, your price, $140. Victoria Press, Box 268.

BUY GENUINE ALSYNITE fiberglas sheeting—corrugated or flat—for your carport, patio or greenhouse. Unexcelled quality, pleasing colors, and assured permanence at a reasonable price. Industrial Plastics Ltd., 2105 Douglas Street. 386-1477.

REPOSSESSED
25" color TV. Originally $1,159. Balance $807. Take over payments of $29 a month. As new. Custom model. .303 rifle, telescopic sight, Weaver scope, new woodwork, $54.
904 Esquimalt Rd., 383-1780

SEWING MACHINE, $19; MAHOGany drawer, 34"x10"x8", $5; birdcage, $5; 80 flower pots, $6; player piano bellows, $50; 6'6"x30" door, $6; indoor antenna, $6; 8" bronze flower vase, $7; 40 folding chairs, $160. 382-4887 after 6 p.m.

GE CANISTER VACUUM AND accessories, $16; Viking upright vacuum cleaner, 6 months old, $23; metal student desk, $7.50; new picnic cooler and jug, $10; electric iron, $2.50; leather luggage Reasonable. 592-7577.

PAIR OF LINED DRAPES 19' wide, 8½' long, pale blue with pink roses; blue suit; blue 2-piece dress; black dress; size 14½. Dark Brown Fur 6'x10" wide for trimming. Good condition. VERY REASONABLE. 384-9801.

1 CITIZEN BAND RADIO, 5 channel. 1 Health kit, 5 band short wave radio. Radio and TV testing equipment. Used TV, whole or parts. Transistorized antenna amplifier. 479-3110.

BINOCULARS
Wide angle — coated lens, 7x35 — Reg. $45.95. Spec. $29.95; 7x50 — 10x50 — $29.95 each.
ROBINSON'S 385-3429

TWO CHESTS OF DRAWERS, Walnut bed complete, studio lounge, arborite top dinette suite, 2 chesterfield chairs, 1 planter. Phone Sunday between 9 and 12. 477-5045.

1 WHEEL TRAILER, YOUNGStown sink, doll buggy, pack sack, heavy storm door, built-in ironing board, 21-in. boy's bike. 479-4223.

HEAVY GAUGE, GALVANIZED fresh water boat tank, approximately 18 gallons. $25. 592-9566.

9 CU. FT. FRIGIDAIRE FRIDGE, cross-top freezer. $45. 384-7813. All Temp.

DOUBLE BOX SPRING AND mattress. Good condition, $35. 385-3541.

4' X8' POOL TABLE, LIKE NEW Pool and Snooker balls. Rack. 3 cues. Table cover. $175. 477-3823.

OIL FIRED BRASS FURNACE, 100 gal. tank, foundry equipment, etc. 642-3075.

VICTORIA MEAT MARKET
STRETCHES your food dollar
632 JOHNSON STREET

LAWN BOWLING GREEN EQUIPment. 478-2429.

ROTO-TILLER
$65—477-3774

9'x9' AXMINSTER RUG, 2 SCATter rugs, green, 26"x50". 592-9416.

CHANNEL MASTER TV ANTENNA. Perfect working condition. 386-3762.

¾-SIZE BILLIARD TABLE, IN NEW condition. Reasonable. 477-5708.

DE LUXE AUTOMATIC WASHER. Offers. 382-3835, 1236 Union Rd.

REEL LAWN MOWER, $65. SEE at 2715 Quadra.

LARGE UPRIGHT FREEZER, $135
477-5081.

## 82 MISCELLANEOUS FOR SALE

POWER MOWER
HEADQUARTERS

REELS — RIDERS — ROTARIES

New and rebuilt.
Over 400 in stock.

TORO—LAWNBOY—DAVIS
Tru-cut, Merry tillers, handmowers too.

Parts—repairs—sharpening,

Briggs Stratton and Tecumsech motors
2 to 12 h.p.

Wilkinson sword shears
Long handle, flat cutting
Reg. $21.95 Sale ....$14.44
Long handle vertical
Reg. $14.50 Sale ....$9.99
Hand Shears
Reg. $12.50 Sale ....$8.95

Lightweight chain saws. Remington, Lombard, Canadian, etc. from $183.50.

VICTORIA LAWNMOWER HOSPITAL
834 Johnson St. 386-8338

LAWNBOY MOWERS

6 models to choose from

Priced from $93.95.
Finger top start—quiet—adjustable handle—two year warranty.

See on display at

MULLINS MARINE
SALES LTD.
(Lawnmower Div.)

925 Yates St., Victoria, B.C.

BUY ONE

41012 REMINGTON electric Adder Receive a Remington Portable
FREE

ISLAND BUSINESS
MACHINES
2663 Douglas St. 384-7148

"Follow The Fashions"

Dr. Scholls
Exercise Sandals and
Scanclog Health Shoes
ARE THE
"In Thing"
SEE THEM AT
SURGICAL SUPPLIES LTD.
1012 Broad St. 384-5433
A Division of
McGill and Orme Ltd.

HARVEY'S MEATS

| | |
|---|---|
| Minced Beef | 59c lb. |
| Pork Sausage | 75c lb. |
| Cross Rib Roasts | 89c lb. |
| Beef Sausage | 59c lb. |
| Sliced Side Bacon | 79c lb. |
| Sides of Pork | 49c lb. |

2709 Quadra St. 383-2031
CLOSED WEDNESDAYS
Free Parking at the Door

RIDING BOOTS, MEN'S SIZE 8½, cost $60, for $20. Like new. TENNIS NET, full size, good, $15. BREAKFAST SET, walnut, 4 Velours upholstered chairs, $30. TRAILER HITCHES, chrome, '68 Olds, '66 Chev, $7 each. DASHBOARDS, NEW, plastic, '67 Comet, '67 Galaxie, $5 each. STUDENT DESKS (two) birch, almost new, cost $30, $35 each. Phone 656-2308. R.O. PROPS.

SPECIAL
Limited offer of FREE CARTON OF CIGARETTES with each pair of mini-water bumpers. Join the rush. Be early at Suite A-1, 727 Johnson St., or reserve your order by phone, 383-9525.
COME ON VICTORIA, HERE IS SOMETHING FREE FOR ALL WHO ACT FAST TODAY.

30" ELECTRIC WESTINGHOUSE range, $95; large Viking fridge, 151 lb. freezer, $175; both in excellent condition. Wicker flower basket with galvanized tank, $2.50; arborite kitchen set, 4 chairs, $25, good condition; lined drapes, 2 pair, 41" wide by 7 ft., 2 pair double width, 7 ft. long, $35. 382-3648.

THE BRITISH UPHOLSTERY Shop. Personal call with upholstery fabrics and slip covers without obligation. Also available: hundreds of patterns to recover your chesterfields. Free estimates; needle point stools. 551 Johnson St. 383-2222, opposite Jeune Bros.

WAREHOUSE CLEARANCE
Waterless Cookware sets, Reg. 39, clearing at $17; sewing machines, Reg. $49, clearing at $26. Phone for free home demonstration. 383-1780.

CASH REGISTERS, ADDING MAchines, etc. Most makes, new and reconditioned. Anker agents Owen Sons and Richardson Ltd., now at 2101 Government St., Phone 383-9353.

HAVE PURCHASED SIMPSONS-Sears washer. Selling 12-year-old Easy automatic washer. Temperature selection. Good working condition. Excellent outside appearance. Call 383-9492.

A.B.C. ELECTRIC - 382-7221
New and rebuilt Appliances, Vacuum cleaners, polishers, etc. One year warranty, good selection. Reasonable prices 821 Fort St.

GOOD STOCK OF
New and Used household furnishings, low prices. Open daily 9-9, Sun. 1-9 p.m. LEN'S FURNITURE, 7115 West Saanich Rd. 652-2849

NEW AND USED WASHERS AND dryers. Island Washer Sales and Service. 675 Chatham. 382-6413.

REFRIGERATOR, ELECTRIC range, washing machine, rug and runner, all like new. Numerous other articles. 382-8842.

FIRBANK FARM
Royal Oak Ave
Farm fresh eggs
10 Boiling fowl, $3.90

BARGAINS IN USED WASHERS, ranges and fridges, etc. Van Isle Variety, 945 Kings Rd. 384-4336, 383-1347.

PHILCO FRIDGE
Good working order, $120. 386-2158. Continental Home Supply, 851 Johnson St.

MEAT AT McCOLLS
For home-made black puddings, 65c lb.
208 Menzies 382-1611

KODIAK 5-STAR HEAVY DUTY goose-down sleeping bag; boy's 24" Raleigh 3-speed bike, as is, $15; Volkswagen body parts. 478-3693.

LOVELY MEDIUM BROWN human hair wig, hand tied, never worn or styled. Offers. Girl's CCM bike, good condition, $20. 384-3342.

ELECTRIC FOOD MIXER WITH attachments, very good condition. Open to offers. 477-6110.

2 SLEEPING BAGS 4-LB. FILL Used once, $10 each. 2 trailer jacks, $3 each. 479-6645.

2 NEW ALL-WOOL ENGLISH BLAZers, size 19, 1 red and 1 navy, $12 each. 383-0151.

MOVING. DINING ROOM SUITE, bedroom suite, rugs, and miscellaneous items. 382-5867.

8" TABLE SAW WITH MOTOR, sell or trade. 384-5219.

4-CYLINDER WISCONSIN ENgine. Phone 479-7288.

INDOOR-OUTDOOR CARPET
ONLY $5.55 385-3633

SAND BOXES, 4'x4'x8" WITH SAND, $10 del. 383-0047.

PRIVATE SALE OF FURNITURE, carpets and appliances. 384-1660.

35-MM. CAMERA VOIGLANDER 3.5 lens, new condition. 477-2853.

WRINGER WASHER. EXCELLENT condition. $75. 592-6526.

NEW AUBURN COLOURED LIVing wig. Rollaway cot. 477-6834.

# The Daily Crossword Puzzle

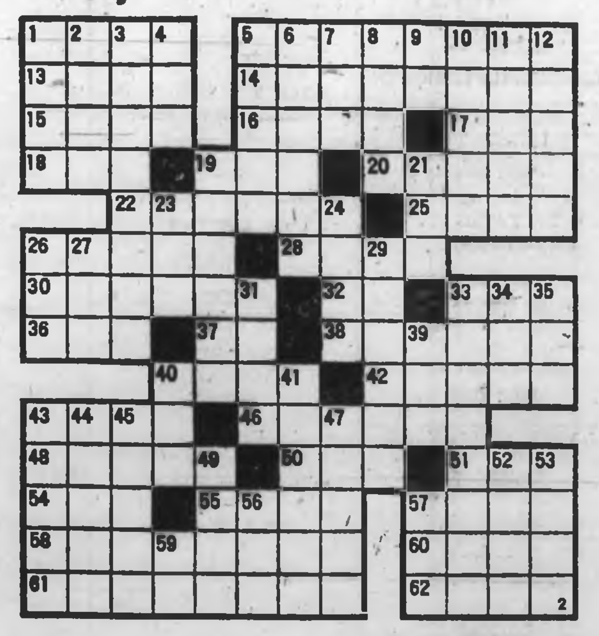

**ACROSS**
1 Child's bed
5 Nipplelike device
13 Excellent (coll.)
14 Outward sign
15 Surefeit
16 Military assistant
17 "Sunshine State" (ab.)
18 Compass point
19 Bitter vetch
20 Lance
22 Motive
25 Food remnants
26 Imitators
28 Kind
30 Arranges again
32 It proceeds (music)
33 Sheep's cry
36 Feline
37 Certain railroad (coll.)
38 Reach
40 Punctilious person
42 Examinations
43 White with age
46 Shade trees
48 Sprites
50 Cereal grass
51 Cretan mountain
54 Born
55 Listen to
57 Distinct part
58 Baby ——
60 City in Nevada
61 Intergovernmental agreements
62 Newspaper paragraph

**DOWN**
1 Instance
2 Horse color
3 Feeling of curiosity
4 Insect
5 Juicy fruits
6 Dispatch boats
7 The ——, Spanish hero
8 Roman date
9 Symbol for iron
10 Imply
11 Brilliant success
12 Erects
19 Christian festival
21 Cooking utensil
23 Before
24 "New" star
26 Circle part
27 Vegetable
29 Baby's toy
31 Slender
33 Infant's bed
34 River island
35 Reply (ab.)
39 Small peg
40 Before (prefix)
41 Car shelter
43 From this place
44 City in New York
45 Turn away
47 Combustible heaps
49 Part of leg
52 Take dinner
53 Small particle
56 Consume food
57 Swiss canton
59 Musical note

Answer to Previous Puzzle

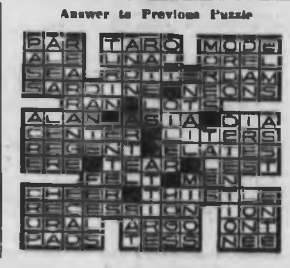

## 82 MISCELLANEOUS FOR SALE

SUITS
SUITS - SUITS
ONLY
$59.50
IN
Bright New Fabrics, Patterns, and Colors. Mix or Match Extra Trousers for $10
Exclusively
AT
Les Palmer
714 View St.
Just Up From Douglas
382-2825

GAS CANS
1-gallon capacity—ideal for the boat or mower.
ONLY $1.33 each.
D & D TIRE LTD.
Victoria 382-7283 — Duncan 746-7191

DO YOU WANT TO SAVE MONEY
On Your Household Appliances? If so, come in and see GEORGE. Also Save Money on RCA, Zenith and Westinghouse Television and Stereos
EASY TERMS
ROYAL APPLIANCES
738 Johnson St. 386-9021

TORO 4 H.P. TILLER
Reg. $199.95
Demo $179.95
1 Only
REED'S SAW REPAIR
622 Fisgard Street
383-8324

STOP THOSE BURGLARIES NOW!
Install a wall or floor safe in your home or business. Priced from $79.95 up.
Price's Safe and Key Shop
847 Fort St. 384-6221
(A safe place to buy)

READY FOR SUMMER? Large cartop box on suction cups, complete with canvas cover, $10; Adjustable chrome pipe cartop carriers, $5; old hand forge, complete with hand tools for unique barbecue conversion. 479-3266.

GRAMMA'S SPECIAL
Brick oven fresh freezer bread, 25 loaves, sliced, $5. Gramma's delicious chocolate chip cookies, 4 dozen 69c. Victoria West Bakery, 418 Craigflower Rd. 385-9534.

REAR SEAT FOR DODGE SPORT Van, 700x13, 8-ply Firestone tire on Dodge rim; Jolly Jumper, $5; small spring horse, $7. Good sweaters, girl's 8 to 10, boy's 2 to 4, snow suit, size 1 to 2, layette, other clothing. 477-3702.

DINETTE SUITE, WOOD GRAIN arborite, $35. Kitchen cupboard, $20; Axminster carpet, $9, 6x9; lady's new white shoes, wedge, size 8, $4; Baseball bat, glove, $4; odd dishes, $2. 479-5477.

BRAY REFRIGERATION LTD. 6-ft. and 12-ft. Self-Service Freezers 8 ft. and 12-ft. Dairy Produce Used Sectional Walk-In Coolers checkout counters-window; air conditioners. 1903 Cook. 384-7425.

18 WESTINGHOUSE COMMERCIAL washers, 6 commercial gas dryers. 1 extractor, 2 boilers, 1 coke machine, 1 change machine, 1 soap machine, 2 neon signs. Open to offers. 477-4281.

CAMERA, 35 MM, SINGLE LENS reflex. X or M flash sync. Tessar lens. Extra semi. Wide angle Tessar. Also 180 mm telephoto extra. Ever ready case. 384-4682.

ELECTRIC PLANT, IDEAL FOR camp lighting or house construction. Kohler 4-cylinder gas engine, newly overhauled, 2½ kilowatts, 115 and 230 volts AC outlets. $425. 658-8394.

HERE'S A CHANCE TO START your own business—restaurant equipment, 4-burner stainless steel gas deep fryer and other items. 385-0820.

VILAS MAPLE TWIN BEDS "Red"; girl's bicycle, 20" frame; ping pong table, full size ¾" plywood. Phone 592-7357.

THE ROCKHOUND SHOP
Shop at 850 Tolmie Tuesday only, next week — see us starting Thurs. at Hobby Show, Curling Rink.

MCCLARY 14 CU. FT. DE LUXE no-frost fridge freezer, only $289.95 at Island Furniture Mart, 9842 3rd St., Sidney. 656-3724.

PLASTIC FOAM BLOCKS, APproximately 30"x54"x18" thick. Ideal floatation pieces. 386-8302, after 6 p.m. or Sunday a.m.

TILED TOP DINING TABLE; greenhouse glass; Playtex baby nurser set; playpen; baby clothes. 382-1382.

LIKE NEW 6'X12' BRUNSWICK fully equipped billiard table, many extras. 3508 Henderson Rd. 592-2393.

NEAR NEW MARMET ENGLISH pram; Jolly Jumper; baby lounge; 23 cu. ft. deep freeze. 477-5536.

BURROUGHS ELECTRIC ADDING machine. Excellent condition, $80. 385-1943.

G.E. 24" APARTMENT SIZE stoves; 9 cu. ft. fridges. Excellent condition. 592-6329.

SONY TV 300 TAPE RECORDER, less than 1 year old, lots of tape included. $225. 477-5846.

TYPEWRITERS, NEW AND USED. Capital City Office Machines Ltd. 760 Broughton, 383-5700.

SINGER TAILORS SEWING machine with motor, $69.95. 388-6228.

12 CU. FT. REFRIGERATOR, cross-top freezer, good condition, $70. 656-2910.

LADIES DRESSES, SUITES, coats, shoes, etc., from $1-$6. Sizes 10-14. 384-0833.

230 DRYER, LIKE NEW, $80; Magnavox stereo AM-FM console, $100. 384-2140.

11'X10' BEIGE RUG WITH UNderfelt $35. 382-4946.

## 82 MISCELLANEOUS FOR SALE

GOING FISHING!
Ready-to-go sets—Kids $3.49 up—Spinning $8.75 up—Salmon trolling $17.95 up. Headquarters for fly fishing tackle—See the latest Hardy and Browning rods.
ROBINSONS 385-3429

LAWN MOWERS
REED'S SAW REPAIR
622 Fisgard Street
383-8324

"SPECIAL"
16" ENGLISH Reel Type Power Mower, only .... $108.95
B.C. POWER MOWER SALES
532 Fisgard St. 382-6313

GRAHAM'S
OAK BAY AND FORT ST. MEATS
FREEZER SPECIALS
SIDES OF PORK .... 49c lb.
NEW ZEALAND LAMB, CARCASS (33 lb. ave.) .... 43c lb.
25-POUND VARIETY PACK $20.95
CUT—WRAPPED—SHARP-FROZEN
2044 Oak Bay Ave 386-3208
775 Fort Street 388-6881

CRISP DELICIOUS CARROTS full of that wonderful organic—plus — Alginure flavour, and spray free, only 10 cents lb. while they last. Also low-acid Strawberry Ruby Rhubarb. Comfrey Plants — grow your own and save, but these plants must be ordered in advance at Four Winds Fruit Farm, 739 Haliburton, 658-5927.

SOLID OAK PLANT STAND, $15; small Duncan Phyfe style mahogany top coffee table, $30; table suitable telephone or end, mahogany top and lower shelf, $15; fir bookcase, $5; older model RCA 21" TV in brown metal cabinet, complete with swivel stand, good working order, $22. 592-9693, Sunday until 3 p.m. and evenings.

1969 REFRIGERATORS, STOCK clearance. Frost clear, 2-door, thin wall, 13.5 cu. ft., regular $449.95, now $329, 15.5 cu. ft. frost clear, 2-door, thin wall, regular $479.95, now $379. Side-by-side, thin wall, 19.8 cu. ft., regular $699.95, now $535. No trades required. Full warranty. Terms available. Contact Mr. Art Johnston, Credit Manager, 386-2438.

VIKING WASHING MACHINE; cement laundry tub and taps; girl's Raleigh bicycle; surfboard; '56 Plymouth rear end, complete; child's plastic motorbike; large tricycle. 385-4496.

McCLARY EASY 30" AUTOMATIC oven, infinite heat elements, lift-off oven door, rotisserie, large storage, like new. Cost $300, take $200 firm. Dinette suite with 4 chairs. Best offer. 658-5809.

VACUUM CLEANER, POLISHER, reclining vibrator chair, power hand saw, set of cutting dies, blow torch, wrenches, meter box base, lawn chairs, single bed. 383-7901 after 5.

RUGS LOOK "NEW." IT'S SO easy with RUG-MATE stain removing rug shampoo. Rent electric shampooer for $1.00. Clark and Pattison, 760 Bay St. See our ad under Painters for other supplies.

IT'S AWNING TIME NOW! VICTORIA TENT and AWNING LTD.
830 Fisgard St. 382-5215

WE BUY and SELL at The People's Store PEOPLE'S TRADING POST 2510 Trans-Canada Highway Phone 478-3933 Open Sunday 1-6 p.m.

NEW, NEVER USED, KIRMAN Red Persian type carpet, 9x12. Store price $219.95. Best offer. 1 new Italian imported double bed spread. Best offer. 477-3607.

1967 CHRYSLER OUTBOARD MOTOR, $125; 1 filing cabinet, 12 drawers, 6"x10"x15", $35; 1954 Pontiac sedan, good tires, battery, no license, $65. 388-7584.

FREE TOUCH-TYPING COURSE with the purchase of new Olympia Underwood, Remington or S.C.M. portables. Island Business Machines, 2663 Douglas.

MOVING. MUST SELL. BEDROOM suite, $100; G.E. fridge, $100; drapes, $50, $50 and $30; mirror, 24"x36", $90. All good condition. 477-4746.

ELECTRIC RANGE, 30X40. EXcellent condition, $75. Electric polisher, like new, $30. Double bed, complete, good condition, $20. 384-2307.

GOLF CLUBS, 2 SETS, COMPLETE with bags and carts. 1 man's 1 woman's; as new; also 2 new wicker chairs. 384-9136.

SUNBEAM ELECTRIC REEL lawn mower, $80. Sunbeam electric broom, like new $25. Boy's Raleigh 3-speed bike, $20. 478-4216.

39" ROLLAWAY COT; VOIGTlander 35 mm camera; set of Funk and Wagnall encyclopedia, $25. 382-1160.

ANTIQUE HAND CARVED SOLID Oak Desk $400. 22 Cu. Ft. Deep Freeze $125. Portable Typewriter $35. 384-4077.

WHITE SEIGLER OIL HEATER, copper tubing, drum and stand, $75. Playhouse 7¼'x4¼', $35. 592-4984.

RECONDITIONED TYPEWRITERS. Full warranty, reasonably priced. Turner Business Machines 384-0145 1014 Yates

WALNUT CHINA CABINET, chest of drawers, coffee and step table, hall runner. 592-3409.

STUDENT'S DESK, NEW, ARBORite top $29. Also used door 32"x80", $5. 383-4887.

1-WHEEL UTILITY TRAILER. Covered box, excellent condition. 388-4196.

B.C. ALUMINUM WINDOWS
Change now. We install. 386-3022

BERRY GARAGE DOOR, 8X8, $45. 479-1216.

3-WAY BABY BUGGY, FAIR CONdition, $8. 478-2586.

ALUMINUM GREENHOUSES
Knightsbridge Imports. 385-3633

ULTIMATE IN LAWN FURNIture. Solid mahogany. 479-4156.

7 CU. FT. MCCLARY FRIDGE, $30. 384-7813. All Temp.

## 82 MISCELLANEOUS FOR SALE

GREAT SELECTION OF SMALL ITEMS from SPENCER'S STORES
FOR THE GARDEN
Brass hose nozzle .... 79c
Garden hose washers, Pkt. .... 10c
Garden trowels .... 59c
FOR THE CAR
Spark plug wrenches .... 45c
Valvoline oil, Qt. .... 49c
Brake fluid (10 ounces) .... 39c
FOR THE HOME
Whisk brooms .... 59c
Glass ash trays .... 19c
Can openers .... 15c
FOR THE FISHERMAN
Tide hooks .... 60c
Cod jigs .... $1.19 up
Fish knives .... 39c
... AND FOR ANYONE ELSE, LOW, LOW PRICES AT
SPENCER'S STORES LTD.
1110 Gov't "Downtown"

BIG DISCOUNT ON ALL FOODS at Oakcrest Foods, 3475 Quadra. We Reserve the Right to Limit Quantities. Often Copied Never Equalled. The Original Discount Store. Open Every Night 'til 9. Open Sat. 'til 7 p.m. Prices Effective Mon., Tues., Wed. No. 1 Quaker Flour, Oakcrest Discount Price, $1.29; Fresh Ground Beef, Oakcrest Discount Price, 2 lbs. 89c; Canada Choice, Lean Stewing Beef, Oakcrest Discount Price, lb. 69c; Fresh Lean Pork Chops, Oakcrest Discount Price, lb. 69c; Large Local Grade A Eggs, Oakcrest Discount Price, Doz. 49c; No. 1 Mild Cheddar Cheese, Oakcrest Discount Price, lb. 59c; Crisco Pure Vegetable Shortening, Oakcrest Discount Price, 3 lbs. 89c; Pacific Margarine, Oakcrest Discount Price, lb. 15c; Nalley's Lumberjack Syrup, Oakcrest Discount Price, 32-oz. Bottle, 35c; Ballet Toilet Tissue, Oakcrest Discount Price, 8 rolls, 69c; Fancy Navel Oranges, Oakcrest Discount Price, 10 lbs., $1.

POOL TABLE COMPLETE 4'X8' $120. Wading pool 5x7, $7. 16' Mower, $7. Junior life jackets, $2.50. Antique Sheraton envelope card table, $100. Oil paints, pallet board paper, $5. Small radio table, $5. Captains chair, $5. English strong box, needs lock repair, $5. Lincoln penny set, 1941 to date in album, $10. 384-8587 after 9 a.m.

5 ALBUMS OF FRENCH STAMPS and their colonies. Albums valued at $70; stamps $117. The lot, $48 cash. Double pedestal desk, $12; kitchen garbage can, white and chrome, $2.75. 8-617 Battery after 12 noon.

C.C.M. DE LUXE TRICYCLE, 20"; Sunbeam mower; Satellite speakers; students desk; bathroom sink; chesterfield; folding cot; 2" and 4" sewage fittings. 70 amp. multi breaker box. 382-5663.

2-PCE. COLONIAL TAPESTRY chesterfield, cost $750, offers to $300; 2-pce. brown chesterfield, teak trim, $125; 9x14 green Wilton rug, $150; Easy auto washer. Offers. 656-1873.

DE LUXE MODEL FRIGIDAIRE refrigerator, self defrosting, 16 cu. ft. capacity, excellent condition; Beatty automatic washer, good condition; 40-in. Frigidaire stove, good working order. Phone 385-2864.

NEW 13-FT. ALUMINUM TRUCK body plus 54-inch overcab, suitable for van or camper, 4-ft. side door, fits 157" to 159" wheel base. Phone 478-2391.

GREENHOUSE, 8 FT. BY 6 FT., ¾ case of greenhouse glass, 2'8" x 6'8" door, 2'6" x 6'6" door complete with hardware; cabinet ironing board. 383-3126.

9 CU. FT. INTERNATIONAL HARvester fridge, across-top freezer, good condition, at $50. 385-0198 after 6 p.m.

CHESTERFIELD AND ODD chair, suitable for rumpus room, $17; typewriter, $25. 382-8098.

NEW RIOCH 35 MM AUTOMATIC camera, $50; two 5-ft. canoe paddles, $6. 386-7251.

15-IN. UNDERWOOD TYPEwriter, $45; small hand adder, $40. Reconditioned. 479-6460.

1 WHITE FORMAL GOWN, SIZE 7-9, worn once, (graduation), as new. 386-0435.

CLEAN, COLLAPSIBLE WHEELchair, excellent, appraised $85. Make offer. 592-9561.

GIRL'S 3-SPEED BIKE, $35; GIRL Guide Uniform, size 14, $10; shower rod and curtain, $5. 479-3000.

EASY AUTOMATIC WASHER, good condition and working order, $35. 479-1677.

NEW INGLIS ELECTRIC WATER heater, 22 gal., dual element. $45. Phone 478-2472.

DINETTE SUITE, $40; BABY CRIB and mattress, $15; baby feed table, $10; 21" TV, $40. 382-4339.

6 X 9 RUG; SEWING MACHINE; rhubarb. 383-2540.

ELECTRIC MOWER. LIKE NEW. $35. 479-3025.

ROTARY LAWN MOWER, GARDEN tools. 479-3289.

CHILD'S SWING SET, $12. 479-3871.

PAIR LINED FLORAL DRAPES to fit 4' by 8' windows. 384-7586.

TV ROTOR ANTENNA, 30 FT., IN good condition. 382-2440.

CEDAR FENCE POSTS 478-6884.

CAULIFLOWER FOR FREEZING, orders taken. $1.25 crate. 652-1322.

CAMPING EQUIPMENT. EXCELLENT. PRIVATE SALE. 656-2529.

TV ANTENNA AND ROTOR. BEST offer. 479-3581.

HUMAN HAIR WIG. 383-7974 ANYtime.

SMALL STAMP COLLECTION. 592-0873.

CHAIN LINK FENCING. ANY size. 382-7990.

OLD OAK BEDROOM SUITE, $50. Watt slide projector, 384-8580.

P.A. SYSTEM COMPLETE WITH weather horns. 382-3935.

ELECTRIC GOLF CART. NEW condition, $750. 477-6437.

2-DOOR G. E. FROST-FREE fridge, $155. Johnson tank, 384-1524.

SINGER ELECTRIC CONSOLE sewing machine, $60. 592-3914.

REFRIGERATOR, GOOD CONDItion, $20. 1032 McGregor St.

## 82 MISCELLANEOUS FOR SALE

FIBREGLASS
If it's used for Fibreglassing
WE HAVE IT
Cloth-matting, tape fillers, acetones, styrene. Color pastes, etc.
Resin .... $6.95 gal.
Catalyst, 2 oz. .... 60c ea.
Fibreglass repairs and custom moulding
Clear PLEXIGLASS cut to size, 3/16" $1.99 sq. ft.
—Styrofoam
—Urethane foam
—Kuhl's poly silicons paint, $6.95 qt. Specially formulated for painting fibreglass.
PELAGIC PACIFIC IND. LTD.
4 Huron St. 386-1811
Open Mon.-Fri. 8 a.m.-5 p.m.

ALBERTA MEAT MARKET
MEAT SPECIALS
40-lb. Spring Pack .... $32.95
Rolled Shoulders of Lamb .... 69c lb.
Rolled Legs of Lamb .... 90c lb.
Sides of Beef .... 53c lb.
BUDGET TERMS AVAILABLE
ALBERTA MEAT DISTRIBUTORS LTD.
1811 Cook St. 383-3012

EATON'S WAREHOUSE STORE
749 View St.
Remember, You Can Budget Charge Through Our Customers' Accounts Office, Third Floor.

ANOTHER
Direct mill shipment of Roll End Carpets in Acrilan — Herculon — Nylon.
At Prices
⅓ TO ½ OFF
HUMBERS OF BASTION SQUARE
385-1456

WANTED
Reliable party to continue payments of $18 per month on color TV or pay balance off at $472.34. Aristocrat cookware set, surgical steel, take over payments of $6 a month. Open 'til 9 nightly.
383-1780, 914 ESQUIMALT RD.

CLOSING OUT SALE OF BEE-JO'S lovely clean used clothing for the family. 338 Marigold 10 a.m. to 5 p.m. Tuesday thru Saturday. 479-5600.

CEMENT TUB AND STAND, COFfee table, ironing board, adjustable lawn bed, 477-4782.

NO DRAFT CAMPER VENT, LUMber cinches, brass pull down ceiling fixture. 384-3086.

VIKING SQUARE TUB DE LUXE wringer washer, new condition, $60. 382-5309.

NEW ALUMINIUM TRUCK Canopy, Cab high, insulated, fit long box, $230. 479-4481.

FAN AND FILTER FOR MOFFAT Gourmet range. 656-4157.

MAYTAG AUTOMATIC DRYER water cooled. $40. 385-7130.

COIN SPECIAL—1936F8. 5C, $39.50. Nero Coins, 551 Johnson.

GAS-OIL MIX ATCO 17 IN. mower. $60. 592-3076.

BABY CARRIAGE FOR SALE. 478-3885

HALIBUT GEAR. 385-3658 or 382-8856.

## 83 MISCELLANEOUS WANTED

NEED CASH? Cash paid for good tools, cameras, all types of musical instruments. What have you? Island Trading NOW AT 530 JOHNSON Street just down from Douglas 384-5[illegible]

THE SALVATION ARMY Men's Social Service and Rehabilitation Centre need your used furniture, clothing, household goods, paper, etc., to carry on Social Program. Please phone 386-3295.

WE BUY ANYTHING FROM A handful to a houseful top cash prices. The Mountain Bargain House — Nanaimo. Phone Victoria 478-1313 for free appraisal.

BEST CASH PRICES FOR MIScellaneous furniture, pictures, china, etc. Reliable Used Furniture, phone 383-6714. 541 Johnson Street.

WANTED: 2 ATOMIC FOUR-cylinder Universal Marine Engines, prefer direct drive. Phone Mr. Dakin, 384-2190.

BUY—SELL—APPRAISE
LUNDS AUCTIONEERS
926 Fort 386-3[illegible]

GOOD BOOKS ALWAYS BOUGHT
HAUNTED BOOKSHOP
843 Fort 382-1427

KILSHAW'S
CASH FOR FURNISHINGS
384-6441

JUNK CARS AND BODIES HAULED
Williams 382-9395

CASTOFFS WANTED. ANIMAL, vegetable, mineral. 388-4077 after 4 p.m.

ABOUT 40 SHEETS USED PLYwood, ⅜" or ½" sanded or unsanded. 388-0986.

CARTOP CARRIER WANTED FOR American car. Reasonable. 652-2988 after 6 p.m.

SMALL PROPANE STOVE AND tank for boat. Peetz wire outfit with recorder reel. 384-3486.

FARRIER'S ANVIL — MUST BE in good condition. Phone after 5. 477-1127.

CASH FOR UNUSUAL ITEMS OF yesteryear. Stained windows. 383-2090.

WANTED: VILAS MAPLE chesterfield suite. Also old brass warming pan. 479-1850.

MEN'S BOOT ROLLER SKATES, size 8-9. Must be A-1 shape. 658-5017.

WANTED: 230 ARC WELDER. 479-4892.

OLD 7½-H.P. ELGIN OUTBOARD for parts. 656-3701.

WANTED: CEMENT MIXER. 642-5594 after 7 a.m.

SET OF ENCYCLOPEDIA BRItannica. 592-1080.

WANTED: 16X16 GREENHOUSE glass. 479-3898.

CHAIN SAW, 12-14' ALUMINUM boat. 386-1063.

10" OR 12" BAND SAW. RECENT model, good make. 479-6024.

REFRIGERATORS AND FREEZers bought. 384-7813. All-Temp.

WANTED: 2 COLONIES OF BEES. Phone 477-3744.

ALL TYPES OF USED FLY tackle wanted. 478-3872.

BAMBOO CURTAIN, 48"x84". 382-3672.

SALMON ROD AND REEL, WIRE line, reasonable. 479-3599.

TWIN STROLLER. 383-2768.

WANTED MEMBERSHIP FOR Racquet Club, reasonable. 592-2051.

WANTED — NEARLY NEW ELECtric dryer. 388-4603.

WORLD BOOK ENCYCLOPEDIA 477-3702.

OLD FASHIONED LANDSCRAPER with 2 handles behind. 658-5698.

WANTED: A MAPLE TREE FOR the wood. 479-2572.

## 83 MISCELLANEOUS WANTED

WANTED: ANTIQUE AUTO'S, ETC. Yachts, South Sea Islands, Rembrandt paintings. Anything, big or small for Sidney Kinsmen Action Auction on April 21, 7:30 p.m., Sanscha Hall, Sidney. Call 656-2085 or 656-4441 for further information.

FOR MONEY IN A HURRY WE buy or loan money on tools, guns, and musical instruments. Broad-Johnson Trading Centre, 617-619 Johnson Street. (opposite Pet Shop) 383-9512.

## 84 SWAPS

40" ELECTRIC RANGE, WARMing oven and regular oven, all automatic with timer and clock. Will swap for boat with $100 value. 642-3057.

HAMMOND ELECTRIC ORGAN. 78 note. Cost $2,400. Will take offers to $1,500 or swap for best truck or boat, etc. 656-1873.

16' CHRIS INBOARD, NEW trailer, all extras. Like new. Swap for car, truck, larger boat or? Value $1,500. Offers. 656-1873.

CORVAIR SEDAN, AUTOMAtic, radio, tested; for 300 c.c. or larger cycle or what have you? $395 value. 478-3049.

EXCEPTIONAL CHRYSLER Windsor, 40,000 miles. $2,000. May accept part trade. 5183 Pat Bay Highway.

1965 DATSUN WAGON, 4-DOOR, radio, low mileage, for 4-wheel drive vehicle, with winch or aswmill? 478-5308.

SILVER-KING WET AND DRY vacuum, needs no bags, like new, cost $315, will sell or trade for piano, car or? 479-3000.

1964 RAMBLER CLASSIC, 50,000 miles, A-1 condition. For ½ truck of equal value. 386-8286.

18' CABIN CRUISER, 50 H.P. outboard for 16-18' travel trailer. 386-6830.

TV 23" BLACK AND WHITE console, used 6 months. Trade for snooker table. Ph. 479-2008.

1959 SUPER 88 OLDS 4-DR. hardtop for smaller car or colour TV. 386-7320.

'52 OLDS. 88 AND '56 CHRYSLER 331, both mechanically A-1 condition. Cash and—or ? 478-4708.

## 85 ANTIQUES

AVENUE ANTIQUES, 1889 OAK Bay Ave. We buy and sell old silver, glass, brass and furniture of yesteryear. 386-7638.

RARE 1936 R.C.A. RADIO-RECORD player and recorder combination with short wave from 400 KCs to 70 MCs, $350. 479-6778.

1937 BUICK 8 SEDAN. GOOD restorable condition, excellent tires. $150. 479-5094.

## 86 MISCELLANEOUS TO RENT

WANTED: LOCKABLE GARAGE IN Carey Rd.-Judah area to accommodate medium size car. 658-5809 after 5 p.m.

RENT TO OWN
New sewing machine, $2.75 weekly. SAWYER SEWING
811 Fort St. 388-6228

A & C RENTALS — 382-7013 Power rakes, aerators, tillers, mowers, cement mixers, power tools, etc. 1555 Oak Bay Ave.

RENT FURNITURE OR APPLIances. The Traders, 715 Finlayson. Open nitely till 9. 383-6264.

## 90 PETS AND SUPPLIES

MOSS GLEN KENNELS OFFER black standard poodle pups, 3 months. Champion Wycliffe breeding. Cobble Hill 743-9704.

THE DOG AND CAT HOLIDAY INN
Pat Bay Highway 652-2112

GOOD SHEPHERD SHELTER AT Mill Bay. We have nice dogs, large and small, also a few puppies. 743-5569.

GOLDEN RETRIEVER MALE 4½ years old. Championship show and field stock. With papers, $300. 477-5834.

REGISTERED LONGHAIRED Daxi pups, $50 up. Bavaria Kennels, R.R. No. 2, Courtenay, B.C. Ph. 338-9330.

SIAMESE OF BEST QUALITY Show or pet stock. Registered males for breeding, kittens; gentle, loving, obedience trained. 478-2835.

LOOK, LOVELY LITTLE SIAMESE kittens, house-trained, $25 each. 632-3381.

TAMARALINN, REG. CHAMPIONsired Irish setter puppies, show — field — pet. 478-5081.

QUALITY REGISTERED ENGLISH Cocker puppies. Ranzell Kennels. 479-2115.

MALE MINIATURE BOXER 1 YR. old, completely house-trained, good with children, $30. 358-6373.

TWO LOVELY SIAMESE KITTENS for sale. House trained, used to dogs and kids. Phone 478-5378.

WHITE GERMAN SHEPHERD. 2 years old, female, best offer. 656-4302.

AFFECTIONATE BRED SIAMESE kittens and young male at stud. 384-3665.

PEKINGESE PUPPIES: DElightful temperament. Cobble Hill. 743-2701.

PUREBRED WHITE 2-YR.-OLD Poodle, spayed, owner going away. $60. 382-4966.

FEMALE COLLIE DOG. GOOD with children, 1½ years old. Had shots, spayed. $30. 477-6298.

BEAUTIFUL SILVER MINIATURE poodle puppy, male. Registered and shots. 479-2050.

GREATER VICTORIA DOG OBEDIENCE TRAINING CLUB PHONE SECRETARY 592-7310

GERBILS, AND 10-GALLON aquarium. Fully equipped, guppies included. 592-4218.

FREE TO A GOOD HOME. 6-month-old male cross Lab. Good with children. 384-5739.

SAMOYED SPAYED FEMALE, 3½ years old, $50. 656-3625.

ADORABLE SIAMESE KITTENS $10. 658-8498 or 385-5803.

GERMAN SHEPHERD CROSS puppy. 656-3029.

YELLOW LABRADOR RETRIEVER pups (Registered). 479-6102.

SCHIPPERKE MALE PUP. REGistered. 479-1100.

QUALITY, REGISTERED YELLOW Labrador puppies. 652-2737.

REGISTERED BLACK LABRAdors, excellent prospects. 656-3833.

CUTE PUPPIES FOR SALE, Shepherd mix. 384-7664.

REGISTERED WHITE TOY poodle, male. 385-5871.

5 MO. OLD GERMAN SHEPHERD female, had shots. 479-1183.

BRITANNY SPANIEL PUPS 479-2023

GERMAN SHEPHERD MALE, 2½ yrs. old. 386-0298.

FOR SALE — GERBILS, NICE pets, $1.50 each. 592-9227.

1 MALE SILVER MINIATURE poodle pup. 386-9258.

PUREBRED CHIHUAHUA PUPpies. $10. 383-1873.

PUPS 2 MONTHS OLD, WILL BE small dogs. House trained. 478-4059.

BABY BUDGIES, TALKING strain. Ph. 386-7355.

MALE WHITE MINIATURE poodles, $75. 477-5035.

RABBITS ALL AGES. $1.00. 385-8103.

## 91 CHICKS, POULTRY, HATCHING EGGS, SUPPLIES

EGGOMATIC EGG CANDLER AND grader, $125; Washing machine, brush type, $200; 100-egg incubator, $10. 478-3767.

## 92 LIVESTOCK AND SUPPLIES

16-HAND CHESTNUT GELDING English or Western, good trail horse. 652-1984.

½ ARAB 3-YEAR-OLD FILLIE, $400; mare, $250; 2 Geldings, $300 and $350. 477-6745.

PONY FOR SALE. 479-7219.

FARRIER BOB OWENS, PROMPT service. 652-1687 or 479-4808.

BAY MARE, 5 YEARS, 14.1. Phone 479-4781 after 6.

GOOD FEEDER STEERS 479-6881.

BOX STALL AND GOOD PASTURE for a horse. $25 a month. 479-1844.

WESTERN HAND TOOLED saddle. 479-7238.

HIGHEST OFFER TAKES 522 LB. milk quota. Cobble Hill, 743-2601.

## 92 LIVESTOCK AND SUPPLIES

REGISTERED QUARTER HORSE at stud, KING CANANEA. This good young stallion has everything you look for in a sire—confirmation, performance ability and disposition second to none. His Get (yearlings and 2 year olds) won or placed many shows in Washington and B.C. last summer. '69 Fee registered mares, $100, grade mares, $65.
Have a few show quality colts and fillies for sale.
Triple R. Quarter Horses, Duncan, B.C. Ph. Mike Smith at 748-8504.

NEW WESTERN SADDLES. COMplete from $89.50. New English saddles, complete from $70. A large stock of riding equipment and accessories at the lowest prices in Canada. Visit us soon. Shanks' Saddlery, 2801 Douglas.

VICTORIA WESTERN HORSEmen's Club Schooling Show, April 27, Saanichton Fair Grounds. Western 10:30 a.m.; English 1:00 p.m. Prix Caprilli (dressage test for jumpers). Information call 656-8138 or 479-2401.

1 HEREFORD COW WITH CROSSbred calf; 1 Angus cow with Hereford cross calf, both first calves; 1 Holstein heifer and 1 Hereford cross heifer. 479-3313.

SINGLE HORSE TRAILER IN good shape, $350 or nearest offer; single horse 3-wheel buggy, $250 or nearest offer. 385-4586.

HEREFORD CROSS HEIFER, $175. Shorthorn cross feeder, $80; 2 Holstein steers, $150, $185. 652-2392.

1 REGISTERED JERSEY COW and heifer; 1 steer, 6 months; 1 heifer, 15 months. 652-2760.

COLWOOD TRAIL RIDERS competition trail rides. April 27, 11 a.m. For information, 478-2089.

RENT FOR $20 PER MONTH OR board for $40, including box stall. 477-4819.

4 PIGS FOR SALE, 1 BOAR, 2 sows, 9 to 10 months old. Phone Jordan River. 293-2057.

WEANER PIGS
652-1581

BLACK GELDING, 2¼ YRS., REG. quarter horse Bay, 2¼ yrs. 478-1125.

## 100 CARS FOR SALE

THREE POINT MOTORS
'68 MERCEDES-BENZ 280 SL Sports Car. Automatic, power steering and brakes, AM-FM radio. Convertible and Hardtop. Cost New .... $10,190 NOW .... $7975
'68 MERCEDES-BENZ 200 Diesel. Only 10,000 miles on this economy unit. Cost New .... $5150 NOW .... $3995
'64 MERCEDES-BENZ 230 SL Sports Car, Convertible ad Hardtop. AM-FM radio, white leather interior. Replacement Cost $10,000 NOW .... $5695
'64 MERCEDES-BENZ 190 Diesel. Fully reconditioned, 6 months warranty. $2550
'61 MERCEDES-BENZ 220. A beautiful one-owner, fully reconditioned, 6 months warranty. $2395
THREE POINT MOTORS
Open Until 9 p.m.
2620 Government Street at Hillside
385-6737

SUBURBAN
N
O
R
T
H
ON DOUGLAS
— MAVERICK —
— HERE —
— NOW —
PRICED FROM $2547
AT
SUBURBAN
MOTORS
DOUGLAS AND
SAANICH RD.
386-6131
Wide open till 10 p.m.

$40 DOWN
1963 VOLKSWAGEN, 2 Door, custom radio, perfect condition, throughout.
VIC VAN MOTORS
Quadra at McKenzie
479-1321 or 382-3722

1968—442 OLDS.
400 cu. in. 4-speed, rocket rally pack, mag. wheels, stereo tape. Many additional options. $4,095 or offers. Call 382-1269.

1965 RAMBLER 4-DOOR SEDAN, V-8 automatic, radio, 1 owner. Low mileage. Excellent condition. $1395. 388-5815.

1957 CHEV. STATION WAGON. V-8, tube headers, Hurst shift and Schefler clutch, running gear excellent. $800. 477-2943.

'67 THUNDERBIRD 2-DOOR hardtop, black vinyl roof, automatic, all power. Must sell fast. 382-6459.

'65 MUSTANG G.T. 41,000 MILES, four disc brakes, rally pack, radio, V-8, 4-speed. Will take small car in trade. $2295. 383-3028.

1968 RAM-AIR FIREBIRD 400. Loaded, terms, phone Bruce, 386-1711 or 477-3914.

'58 DODGE, CUSTOM ROYAL, V-8, automatic, government tested, exceptional condition, $375. 477-6505.

CLEAN 1965 CHEVELLE MALIBU convertible, economical 6, $1550. 388-5420.

1961 CHEVY 4-DOOR, V-8, AUTOmatic, runs very nicely. Well maintained. $650. 388-9458.

'66 ACADIAN H.T. $2,200, 6 AUTO., buckets, radio, w.w. Excellent shape. 385-6513, 5-7 p.m.

1955 CHEV BEL AIR 2-DOOR hardtop, 6 cylinder, standard, radio. New tires. Only $255. 479-5439.

1961 MERCEDES 190 DIESEL, nice condition, $695. Ph. Duncan 746-6649.

1949 DE LUXE CHEV SEDAN. Government tested. 3079 Cordova Bay Rd.

'55 METEOR STATION WAGON, good except '56 Mercury engine needs repairs. Offers. 656-5277.

'52 CADILLAC, MINT CONDITION, what offers? 592-2328.

1965 VOLKS-STATIONWAGON. '58 Plymouth. 851 Gladiola Avenue.

1966 VOLKSWAGEN DE LUXE, radio, perfect condition. 658-9437.

'53 CHEV GOOD CONDITION. Tested. $100. No. 1 — 1346 Stanley.

1960 RENAULT DAUPHINE, $250 or offer. 658-8275.

1961 PONTIAC, EXCELLENT CONdition. $145 or best offer. 384-0394.

1955 HILLMAN, GOOD RUNNING condition. $100. 592-3206.

1968 COUGAR V-8, 3-SPEED, owner leaving country. 383-9126.

1967 VOLKS DE LUXE, IMMACUlate. Radio. $1475. 592-3656.

1962 CHEV. IMPALA, 2-DOOR HT., V-8 automatic, 382-4810.

'68 DODGE DART, 2-DOOR HARDtop, V-8, automatic. 383-2957.

'55 ZEPHYR, GOOD CONDITION, must be sold, best offer. 477-1132.

1959 VOLKSWAGEN. EXCELLENT condition. $550. 2512 Scott.

## 100 CARS FOR SALE

TOYOTA TRADE-INS
LOT NO. 1
2018 Cadboro Bay Road
592-2471
LOOK A DEMO!
1969 TOYOTA Crown. Salesman driven, priced to sell this weekend! .... $2995
1967 ACADIAN wagon. In near new condition with V-8 and automatic .... $2595
1965 PLYMOUTH Fury. V-8, automatic and radio. Must be seen .... $1595
1964 STUDEBAKER Commander. Standard shift and radio. A real solid car, see it today! $895
1957 ZEPHYR convertible. A real clean car and you can drive this one away today for only .... $495
1958 FORD. This one is V-8 equipped and has an auotmatic transmission and radio. Very clean! .... $495
IT'S TRUE!
TOYOTA OUTSELLS ITS COMPETITION 2-TO-1
Murray Bryden Win Elford John Service
LOT NO. 2
847 Yates Street
382-0032
1966 DATSUN 411 sedan. Radio, low mileage, ideal 2nd car .... $1395
1965 AUSTIN 4-door 1100. Tops. WAS $1295 NOW $1095
1963 COMET 4-door Sedan. Automatic, 6, two-tone. WAS $1095 NOW $895
1964 CHEVROLET 4-door Hardtop. Automatic, power steering, radio. WAS $1795 NOW $1595
1962 ZEPHYR 4-door Sedan De luxe. Two-tone. WAS $1095 NOW $895
1960 CONSUL 4-door Sedan. The reliable one. WAS $650 NOW $495
1959 VAUXHALL Velox 4-door sedan. 6 cylinder, sharp light blue .... $345
SAUNDERS & HITCHMAN SALES and SERVICE Ltd.
847 YATES ST.
382-0032
Your Downtown TOYOTA Dealer

BRITISH CAR CENTRE
IMPORT CAR SALE
1967 AUSTIN 1100 Sedan .... $1495
1967 VOLKSWAGEN 1500 fastback .... $2195
1965 MORRIS 1100 sedan .... $995
1965 VOLKSWAGEN 1300 2-door, radio .... $1195
1959 ZODIAC, extra clean .... $695
BRITISH CAR CENTRE
(Division of Peter Pollen Ford)
Yates St. at Quadra 384-5555

No Money Down!
Easiest Financing In Town!
Per Month
64 STUDEBAKER Commander, 6-Cyl. Std., 41,000 miles, Government Tested. Immaculate! .... $[illegible]
61 CHEV., V-8 automatic. Test Drive this one! .... $2[illegible]
61 LARK Stn. Wgn. 1 yr. Gov't Test. Spotless! .... $22
60 MERCEDES-BENZ Gas 180 Quality! .... $25
60 OLDS 88 4-Dr. Nice to Drive $24
60 CHEV. 6-Cyl. Auto. Lovely condition .... $22
60 ENVOY Sta. Wgn. Economical and Sound .... $18
59 CHEV. Sed-Del. A real nice one! .... $18
59 RAMBLER American. Auto. Trans., O.[illegible] paint, etc. .... $18
59 RAMBLER American. Auto. Trans. Orig. paint, etc. .... $18
58 CHEV. 2-Dr. 6-Cyl. Std. Runs Perfect! .... $16
58 PONTIAC Paris. 2-Dr. H.T. V-8, Auto. Rare .... $22
57 PONTIAC H.T. 6-Cyl. Std. A Good One! .... $22
57 DODGE 6-Cyl. Std. Unbelievingly Good! .... $18
56 CADILLAC De Ville. Everything Works! .... $28
51 CADILLAC 4 Dr. Orig. black. Runs Nice! .... $20
Lots More to Choose From
Tyee Motors Of Victoria
950 Yates 386-8084

1955 PLYMOUTH STATION wagon. $250. 1956 Dodge automatic 2-door hardtop with radio, $275. 1960 Simca 5 plus 1 for parts. $375. 1960 Mercedes Benz 220 S, radio, $2,095. 652-2577.

1962 FORD GALAXIE STATION wagon, V-8 automatic, power brakes, power steering, radio. New tires. A-1 condition. $1095. Trade, terms available. 479-5039.

SACRIFICE: ONLY $1095. 62 FORD GALAXIE 500 2-DR. H.T. POWER STEERING AND BRAKES, RADIO, EXTRAS GOV'T TESTED. IMMACULATE. 383-7011.

"LADY'S CAR"
1962 Morris Mini Minor, 35,000 miles. Excellent condition. $675. 382-3722.

A-1 CONDITION, '63 COMET 6 automatic with radio. Phone Randy Romans, 388-9893 or at Murrison's. 385-5777.

BUICK 2-DOOR HARDTOP. A very good car. $285. Firm. 384-5011 daytime, 477-3187 evenings.

'57 OLDS 2-DOOR HARDTOP automatic, power brakes, radio. Good condition. Best offer. 478-1071.

1967 FIREBIRD. AUTOMATIC power steering, power, brakes at $2350. 656-2341.

'68 ACADIAN DE LUXE. LOW mileage. Ladys' car, radio. 383-4081.

PRIVATE SALE. '68 CAMARO. 382-9327 after 3 p.m.

TAKE OVER PAYMENTS ON good repossessed cars. 384-9365.

'64 VALIANT, STANDARD SHIFT 652-2962

VOLVO 544, 1962. EXCELLENT condition. $800. Firm. 382-0104.

1956 AUSTIN SEDAN. CLEAN AND in good running order. 386-1698.

1952 PLYMOUTH BELVEDERE 2-door sedan $100. 382-1937.

1957 BLUE PONTIAC, 4-DOOR, $300 or best offer. 382-7459 or 388-5890.

'62 GALAXIE 500 V-8, FULLY equipped. 386-9930.

1960 LINCOLN CONTINENTAL convertible. 386-1251.

VINTAGE CAR. 1938 LA FAYETTE. 479-2374, after 5.

## 100 CARS FOR SALE

T
E E
P LL R
O E
P F N
O
R
D

PETER POLLEN
FORD
FRESH TRADES
ARRIVING DAILY
1968 FORD Galaxie 500 2-door hardtop. V-8, automatic, power steering, power brakes, radio. Finished in a beautiful aqua blue with matching interior, low mileage .... $2995
1968 AUSTIN 1100 station wagon. Radio, a versatile dual purpose unit, showroom condition .... $1695
1967 MUSTANG 2-door hardtop. V-8, automatic, radio, a 1-owner low-mileage beauty .... $2795
1966 FORD Galaxie 500 2-door hardtop. Complete power equipment, 1 owner, low mileage .... $2695
1966 OLDSMOBILE Delta 88 2-door hardtop. Full GM power equipment. One-owner local car .... $2595
1966 COMET 4-door station wagon. Big 6, automatic. A roomy economical family wagon .... $1995
1966 MERCURY Montclair. Full power equipment, sharp two-tone .... $2495

MAVERICK
IS
HERE
TAKE A
TEST DRIVE
TODAY

1966 FORD Custom 4-door sedan. V-8, automatic, radio. Finished in beautiful Brittany blue with matching easy-care interior .... $1995
1964 METEOR 2-door hardtop. V-8, power steering, power brakes, automatic, radio. Finished in sharp two-tone for the young at heart .... $1395
1964 COMET 4-door sedan. Economy 6, standard transmission, ideal car for the young family .... $1175
1964 VOLKSWAGEN station wagon 1500. Radio. The economy champ of wagons .... $1195
1963 FORD Galaxie 4-door sedan. V-8, automatic, power steering, power brakes. Thousands of good miles left in this beauty .... $1395
1962 OLDSMOBILE Super 88 sedan. Full Olds power equipment, completely reconditioned .... $1295
1962 CHEVROLET, V-8, automatic. You can't go wrong at this price .... $395
TRUCKS
1969 ECONOLINE Club wagon. Only 600 miles .... $3145
1967 ECONOLINE van. Big 6 motor, 1-ton payload package, low mileage .... $1995
PETER POLLEN
FORD
1060 Yates St. 384-1144
Open until 9 p.m.

## 100 CARS FOR SALE

ROYAL AUTO SALES 1969
1805 Blanshard St. By the Arena 386-1711
Repossessions! Repossessions!
Operation "500" Used Car Clearance
Nothing Down—take over the payments
Phone 386-1711
68 ACADIAN 350 h.p. 4-speed .... $3395
67 CAMARO 327, 4-spd. Z28 stripes spoiler headers .... $2995
68 FIREBIRD Ram Air 400 4-spd. $6000 New. 11,000 miles. Now only .... $4395
68 FORD Fairlane 2-dr. H.T. 330 4- 390, 4-spd. .... $3395
67 TOYOTA Crown 4-cyl. 4-spd. Repossession .... $1806
or $77 a month
66 RANCHERO, V-8, 3-spd. 26,000 miles .... $2295
64 METEOR Montcalm V-8 Standard .... $1295
64 LINCOLN Continental 4-dr. 58,000 miles. Tilt wheel, all power .... $3495
65 PONTIAC Parisienne convertible Repo. .... $1815
or $56 a month
63 AUSTIN Cambridge 4-spd. .... $995
62 CHEVY II 2-dr. New tires and motor .... $795
62 BUICK Electra sedan. Repo. .... $1375
or $59 month.
62 ENVOY 31,000 miles .... $795
62 ENVOY wagon .... $795
63 SIMCA needs motor work .... $[illegible]
62 FORD Sunliner convertible .... $995
61 RAMBLER 6 .... $495
61 METEOR Montcalm 59 m. miles, V-8 at .... $595
or $26 a month.
61 OLDS F-85 V-8 auto. compact 4-dr. .... $725
or $32 a month.
60 CHEV. 2-dr. sdn .... $295
60 PONTIAC new motor and paint auto. .... $495
59 CADILLAC 4-dr. H.T. new paint, tires .... $895
58 CADILLAC, new motor, trans and paint .... $995
59 CHEV. 4-dr. H.T. .... $195
58 PONTIAC 2-dr. .... $195
59 AUSTIN 6-cyl. automatic .... $195
59 FORD V-8 sedan .... $395
58 CADILLAC 4-Door H.T. .... $195
57 MERCURY Turnpike, CSK .... $195
61 INTERNATIONAL 3-ton dump truck .... $1695
57 CROWN Imperial 2-dr. H.top Hemi .... Offers
58 VOLKSWAGEN .... Offers
52 HILLMAN. Gov't approved .... $100
Thor Green, proprietor.

SPEEDWAY VOLKSWAGEN
Under the sign of the Revolving Volkswagen
1968 DATSUN Station Wagon. 4-speed transmission, radio. Only .... $1895
1967 CHEVELLE Sedan. Excellent one-owner car. 18,000 miles. Special .... $1895
1966 CORVAIR 500 Hardtop. Radio, 4-speed. Very good condition. Only .... $1695
1965 VALIANT V-200. 8-cylinder, automatic, radio. Well maintained car. Only .... $1795
1964 FORD Hardtop. Vinyl roof, power steering and brakes, radio, 352 V-8. Only .... $1695
1961 PONTIAC Sedan. V-8, automatic, radio. Only .... $795
Largest Selection of Volkswagens on the Island
SPEEDWAY VOLKSWAGEN
Open Till 9 p.m.
911 Yates 385-2415

SUBURBAN
N
O
R
T
H
ON DOUGLAS
— MAVERICK —
— HERE —
— NOW —
PRICED FROM $2547
AT
SUBURBAN
MOTORS
DOUGLAS AND
SAANICH RD.
386-6131
Wide open till 10 p.m.

J. C. MOTORS LTD.
ALL CARS SAFETY CERTIFIED
67 METEOR H.T., V-8, Auto. .... $2795
67 FORD, Auto., 6, radio .... $2195
67 BEAUMONT H-Top, V-8, AT $2695
67 CHEV. II Nova, 6 auto. .... $2195
66 COMET 2-Door, 6 .... $1595
66 PONTIAC, Auto., 6, radio .... $1595
66 CHEVELLE 6 auto, radio .... $1795
65 CHEV. HT., 327, V-8, AT .... $2195
65 FORD HT., auto., V-8 .... $1795
65 PONTIAC H.T., V-8, stick $2195
64 AUSTIN Mini Wagon .... $795
64 CHRYSLER V-8, AT, HT .... $1795
64 VOLKS 1.S. wagon .... $1395
64 CORVAIR radio, standard $1095
62 OLDS. V-8, auto. PS, PB $1095
61 DODGE V-8, auto. .... $695
60 METEOR, V-8, Stand. P.S. $695
837 Yates Street 384-0921

MUST SELL
1966 Chrysler New Yorker 4-door hardtop. Fully power equipped. 37,000 miles. Excellent condition. Best reasonable offer. To view call 386-3895.

SPECIAL '62 T-BIRD, NEW PAINT job, vinyl top, 375 h.p., 5 new tires, de luxe chrome rims, bucket seats, completely tuned up. Good offers. 382-6410 after 5.

'67 BEAUMONT 396, 4-SPEED, mags, immaculate, $3,100 or best offer. $900 down, or may take '53 Chev 2-dr. as part trade. 479-6044, 805 Daffodil.

1966 VOLKSWAGEN 1300 DE LUXE, excellent condition; two near new snow tires incl. Best offer over $1200. Ph. Ladysmith, 245-3517.

'58 RAMBLER, AUTOMATIC, CUStom. Very good tires, motor and transmission reconditioned. 384-1929 after 5 p.m.

'64 BEAUMONT 2-DOOR HARDTOP, 327, HURST header, 4-barrel, chrome reverse. IMMACULATE. 384-0484.

1955 VOLKSWAGEN (SUNROOF model) very clean, excellent running order. $275 or offer. 386-6527.

'65 FORD DE LUXE WAGON, V-8 automatic, radio, roof racks, 46,000 miles. $2240. 479-3724.

'60 CHEV. IMPALA, STANDARD 6-cylinder, $500 or nearest offer. 479-6505.

1968 DATSUN 4-DOOR STATION wagon, low mileage, $2,200, after 6 p.m., 381-7807.

1960 AUSTIN STATION WAGON, new clutch and brakes, Sacrifice, $375. 385-8035.

1960 VAUXHALL VICTOR, GOOD shape. Ph. 385-3554.

'64 VOLKSWAGEN, $850. 479-2534

1961 CHEV. NEW CAR CONDItion. 385-5331.

## 100 CARS FOR SALE

N
N — N
N —— N
N ——— N
N ———— N
N — NATIONAL — N
N ————— N
N ——CHRYSLER—— N
N ————— N
N — DODGE — N
N ———— N
N ——— N
N —— N
N — N
N

$5000
IN
DIAMONDS
TO BE GIVEN
AWAY

69 MAZDA 4-door sedan. Only 2,000 miles. Cost new $2425.
DIAMOND ANNIVERSARY PRICE ............$2160

68 DART 4-door sedan. Big slant six motor, automatic transmission, custom radio. De luxe exterior trim.
DIAMOND ANNIVERSARY PRICE ............$2460

68 BEAUMONT 2-door hardtop. V-8, automatic transmission, power brakes and steering, custom radio.
DIAMOND ANNIVERSARY PRICE ............$2860

67 MONACO 500 2-door hardtop. V-8, automatic transmission, power brakes and steering, radio, bucket seats.
DIAMOND ANNIVERSARY PRICE ............$2960

67 GALAXIE 500 2-door hardtop. V-8 automatic transmission, power brakes and steering, custom radio.
DIAMOND ANNIVERSARY PRICE ............$2360

65 FURY 4-door wagon. V-8, automatic transmission, power steering and brakes, custom radio. One owner.
DIAMOND ANNIVERSARY PRICE ............$2760

65 TRIUMPH 1200 convertible. 4-on-the-floor, bucket seats, low mileage.
DIAMOND ANNIVERSARY PRICE ............$1060

64 GALAXIE 500 convertible. V-8, automatic transmission, power brakes and steering, custom radio.
DIAMOND ANNIVERSARY PRICE ............$1460

63 ACADIAN 4-door sedan. 6 cylinder, radio, runs exceptionally well.
DIAMOND ANNIVERSARY PRICE ............$860

62 AUSTIN Westminster 4-door sedan. 6 cylinder, automatic transmission.
DIAMOND ANNIVERSARY PRICE ............$660

62 PONTIAC 4-door sedan. Automatic transmission, custom radio.
DIAMOND ANNIVERSARY PRICE ............$660

61 VALIANT 4-door sedan. Slant six motor.
DIAMOND ANNIVERSARY PRICE ............$460

53 CHEVROLET coupe. Transportation special.
DIAMOND ANNIVERSARY PRICE ............$160

—NATIONAL—
CHRYSLER-DODGE
819 YATES STREET
384-8174

Wide Open Every Weekday Night Till 9 p.m.

M M M M M M M M

FOR THE YOUNG AT HEART

1964 Beaumont convertible. V-8 automatic, power steering, power brakes, white walls, radio ....$1595

1964 Pontiac, 2-door coupe, V-8 standard transmission ........$1095

1964 Dodge, 2-door coupe, 383, V-8, standard transmission, radio ...$795

1967 Camaro, 327, automatic, bucket seats, radio ................$2795

Murray Cranston Reg Midgley
MAYFAIR MOTORS LTD.
736 Cloverdale Ave. 385-4731
M M M M M M M M

A PRESTIGE AUTOMOBILE
Luxurious 1967 Cadillac Sedan de Ville. Beautiful condition, as new. A low mileage Victoria car. Consider trade in. Must be seen to appreciate. 477-2104.

58 PONTIAC, V-8 AUTOMATIC, good radio, good running condition, $250. 477-3844.

1959 MERCURY STATION WAGON, all power control. Government inspected, $595. 477-2963.

'58 FORD V-8 STANDARD, 6 GOOD tires, running order. $150. 478-1541 after 6 p.m. weekdays.

1954 CHEV. BEL AIR, POWER glide tinted windows, no license, as is or parts. 592-1177 after 7.

1961 METEOR V-8 AUTOMATIC. 386-0062.

1937 AUSTIN 4-DOOR, 1961 engine, $150 or offers. 478-3058.

'55 CHEV. MECHANICS SPECIAL. What offers? 385-1376.

EMPRESS
PONTIAC
BUICK
LTD.

SPACE MAKER
SALE
CONTINUES

68 PONTIAC Laurentian sedan. V-8, automatic. Radio, power steering. Lic. 61754. List Price $3295.
LOOK, NOW ......$2893

68 PONTIAC Parisienne 2-door hardtop. V-8, automatic, radio, power steering, power brakes. Lic. 61753. List Price $3495.
LOOK, NOW ...... $3188

68 ACADIAN sedan. Automatic, radio. Lic. 41618. List Price $2495.
LOOK, NOW ...... $2188

67 CHEVROLET Bel Air sedan, radio, color gold. List Price $2595.
LOOK NOW ........$2388

67 PONTIAC Laurentian sedan. Lic. 63345. List Price $2495.
LOOK, NOW ...... $2188

68 VAUXHALL Viva. Radio. Lic. 59587. List Price $1895.
LOOK, NOW ...... $1688

67 VAUXHALL Viva. Only 5,000 miles. Lic. 66037. List Price $1695.
LOOK, NOW ...... $1588

67 BUICK Le Sabre sedan. V-8, automatic, radio, power steering, power brakes. Lic. 61761. List Price $3495.
LOOK, NOW ...... $2988

66 BUICK Le Sabre convertible. One owner. Lic. 63349. List Price $3495.
LOOK, NOW ...... $2988

66 PONTIAC Laurentian sedan. Lic. 2295.
LOOK, NOW ...... $1988

66 PONTIAC 4-door hardtop. Lic. 61737. List Price $2395.
LOOK, NOW ...... $1988

66 BEAUMONT sedan. Lic. 744685. List Price $2095.
LOOK, NOW ...... $1888

66 ACADIAN station wagon. Lic. 18306. List Price $2195.
LOOK, NOW ...... $1888

66 CHEVELLE sedan. Lic. 63272. List Price $1895.
LOOK, NOW ...... $1688

66 SUNBEAM Imp. List Price $1295.
LOOK, NOW........$1188

65 VAUXHALL Viva. Lic. 14477. List Price $1095.
LOOK, NOW ....... $988

65 PONTIAC Laurentian sedan. Lic. 61745. List Price $1995
LOOK, NOW ...... $1688

65 ENVOY Epic. Lic. 63214. List Price $1095.
LOOK, NOW ...... $988

64 VOLKSWAGEN 1500 sedan. List Price $1395.
LOOK, NOW ...... $1188

64 CHEVY II Tudor. Lic. 47551. List Price $1195.
LOOK, NOW ...... $988

65 RAMBLER sedan. Lic. 62371. List Price $1395.
LOOK, NOW ...... $1088

64 BUICK Special V-6 sedan. Lic. 8658. List Price $1595.
LOOK, NOW ...... $1388

65 RAMBLER sedan. Blue. List Price $1195.
LOOK, NOW........$1088

64 VAUXHALL Viva. List Price $995.
LOOK, NOW.........$888

63 BUICK Le Sabre sedan. V-8, automatic, power steering, power brakes, turquoise. List Price $1695.
LOOK, NOW ...... $1488

62 CADILLAC sedan DeVille. Complete with air conditioning. Lic. 63363. List Price $2495.
LOOK, NOW ...... $2188

62 BUICK Wildcat sedan. Lic. 63370. List Price $1295.
LOOK, NOW ...... $1088

62 OLDS Holiday sedan, V-8, automatic, radio, power steering, power brakes. Maroon. List price $1095.
LOOK NOW ..........$888

63 PONTIAC Laurentian sedan. Automatic, radio. Lic. 37191. List Price $1295.
LOOK, NOW ....... $988

61 BUICK Le Sabre station wagon. V-8, automatic, radio, power steering, power brakes. List Price $1495.
LOOK, NOW ...... $1288

59 MERCEDES sedan. Lic. 64454. List Price $695.
LOOK, NOW ....... $588

57 CADILLAC sedan. Lic. 63301. List Price $1095.
LOOK, NOW ...... $788

EMPRESS
PONTIAC BUICK LTD.
Douglas and Topaz
Phone 382-7121

MMMMMMMMMMMMMMMMMMMM
MMMMMMMMMMMMMMMMMMMM
MORRISON'S
PACKING THEM IN AND SO PRICES ARE SLASHED TO SEND 'EM OUT! MAKE A DEAL NOW

1969 Camaro 6 HT R ..........$3595
1969 Camaro 4 spd V8 Z28 ......4285
1968 Olds Delta 88 4 HT FPE .4195
1968 Chev Bel Air V8 AT 307 ...3195
1968 Impala 4 HT FPE R ......3385
1968 Imp Cust CPE 2 HT FPE R ..........3185
1968 Imp Sed FPE R ..........3095
1968 Chev Imp 4 HT FPE ......3395
1968 Olds 442 4 spd PB R ......3895
1968 Malibu 2 HT 327 4 spd ......3295
1968 Caprice 4 HT 327 FPE R .3795
1967 Chev Imp 4 HT FPE R ......2695
1967 Olds Delta 88 Sdn FPE ......3495
1967 Falcon Sed R ..........1995
1967 Chev II Sed ..........1995
1967 Chev Wgn V8 AT PSPB R .2795
1967 Dodge Polara Sed V8 AT .2195
1967 Chev II 100 Sed 6 ..........1995
1967 Chev Bel V8 AT ..........2495
1967 Impala 4 HT V8 AT PS R .2895
1967 Malibu 4 HT FPE R ......2595
1967 Chev II Nova 6 AT R ......2295
1967 Cutless Sup 2 HT FPE Bucket ..........2995
1967 Impala 4 FPE R ..........2695
1967 Chev Wgn V8 AT R ......2795
1967 Chev Bisc V8 AT (RCMP) 2195
1967 Chevelle Sed V8 AT ......2495
1967 Chevelle Wgn V8 AT R ......2595
1967 Chev II Wgn 6 AT ..........2395
1967 Epic ..........1695
1967 Biscayne V8 AT ..........2295
1967 Caprice FPE R ..........2895
1967 Buick LeSabre 400 4 HT FPE R ..........3495
1967 Trailer 15'5" Hitch-furnace 1595
1967 Chevelle SS 2 HT 2 sp 396 R ..........2895
1967 Chevelle Ma 12 HT V8 AT R 2695
1967 Chevelle Ma12 HT V8 AT R2895
1967 Chevelle 4 dr V8 AT ......2195
1967 Biscayne 4 dr V8 AT ......2095
1966 Olds D88 Sed FPE ..........2795
1966 Bonneville 2 HT FPE ......2895
1966 Envoy Wgn ..........1595
1966 Chevelle Sdn 6 ..........1895
1966 Chev Bisc Sdn ..........1795
1966 Envoy ..........1595
1966 Chev Bel AT 6 R ..........1995
1966 Chev II Sed 6 R ..........1795
1966 Comet 202 Sed 6 AT R ......1895
1966 Malibu 2 HT V8 AT R ......2495
1966 Valiant V200 Sed 6 AT ......1895
1966 Pont. Strato 2 Dr. V8 AT .1795
1966 Plym. Sed 6 AT R ..........1795
1966 Bisc Sed V8 AT PB ..........1895
1966 Pont. Par 2 HT SS ..........2695
1966 Jaguar 3.8 AT ..........4195
1966 Dodge Polara V8 AT (RCMP) ..........1795

EASY TERMS . . . NO PAYMENTS TIL JUNE

1966 Chev Panel 4 spd ..........1695
1966 Falcon Sed ..........1595
1966 Impala 2 HT V8 AT R ......2395
1966 Biscayne 4 dr ..........1695
1966 Acadian AT R ..........1995
1966 Falcon SPT cpe V8 AT R .2195
1966 Pont. Laurent. FPE R ......1995
1966 Chev Fleet 1/2 ton V8 AT ..1995
1966 Sunbeam Imp ..........695
1965 Olds 98 FPE ..........2995
1965 Chev Imp 4 HT FPE p win 2295
1965 Chev Bisc Sdn V8 AT R ......1795
1965 Valiant V200 Sdn V8 AT R 1795
1965 Chev Panel ..........1395
1965 Acadian ..........1695
1965 Chev II Nova Sdn 6 AT R 1695
1965 Chev Panel ..........1395
1965 Ply Fury II S. Wgn FPE R 2195
1965 CHev 2 Dr V8 AT R ......1795
1965 Chev Bisc V8 AT R ......1795
1965 Olds Starfire 2 HT Loaded 3195
1965 Dodge Sed V8 AT R ......1695
1965 Rambler Wgn ..........1395
1965 Ford Fairlane Sed 6 AT ......1895
1965 Mustang Conv. V8 AT R .1995
1965 Chev S. Wgn 6 R ..........2195
1965 Meteor Sed 6 AT R ..........1595
1965 Meteor Rideau Sed FPE R 1795
1965 Pont. 2 Dr V8 (RCMP) ...1695
1965 Dodge Sed B14 Six ..........1595
1965 Imp 4 HT V8 Stick R ......1995
1965 Pont. 2 Dr V8 RCMP ......1395
1965 Olds 98 Lux. Sed FPE R .3195
1965 Mustang 2 HT 4 sp 289 V8 R ..........1995
1964 Consul Cortina ..........1095
1964 Olds JStar 2 HT FPE R 1995
1964 Ford Sed 6 R ..........1195
1964 Ford Fair 500 V8 AT ......1495
1964 Corvair 3 spd R ..........1195
1964 Chev 1/2 ton ..........1695
1964 Olds Conv FPE ..........1995
1964 Austin 1100 ..........1095
1964 Fairlane Wgn V8 ..........1395
1964 Chevelle R 230 ..........1495
1964 Chev Bel Air Sed 6 R ......995
1964 Olds Dyn 88 2 HT FPE ...2095
1964 Pont Paris 2 HT 6 R ......1695
1964 Valiant Conv. 4 spd ..........1695
1964 Chev Imp 4 HT FPE R ...1695
1963 Ford Gal. Sdn 6 R ..........995
1963 Pont Laur. Sdn AT ..........1195
1963 Meteor Sdn ..........995
1963 Pont. Par. 2 HT 6 AT R ..1495
1963 Corvair 700 Sdn 4 spd ......995
1963 Pont. Sdn 6 AT R (rebuilt) 1195
1963 Cadillac Conv FPE ..........2595
1963 Fairlane 500 Sed 6 AT R .1095
1963 Meteor Sed V8 ..........995
1963 Buick LeSabre 4 HT FPE R 1495

BEST TRADES ARE HERE
BEST WARRANTIES IN THE BUSINESS

1963 Pontiac 2 Dr. FPE R ......1195
1963 Rambler American ..........895
1963 Chev II Nova 6 ..........1095
1963 Pont. Sedan 6 ..........1095
1963 Corvair ..........995
1963 Impala 2 HT FPE R ......1595
1963 Mercury (4) V8 AT ......1095
1963 Valiant 2 Dr 6 ..........1095
1963 Valiant 2 Dr 6 ..........1095
1963 Chev 1/4 ton P.U. ..........1195
1963 Comet Sed 6 AT R. ......1195
1963 Rambler Sed ..........995
1963 Pont. Paris 4 dr. HT V8 AT ..........1395
1962 Pontiac 6 ..........795
1962 Pontiac ..........795
1962 Pontiac S. Wgn 6 R ......1095
1962 Ford Gal. Sdn AT ..........895
1962 Ford Conv ..........895
1962 Chev Bisc 2 Dr 6 R ......995
1962 Olds 88 Sed. FPE R ......1095
1962 Ford Fair. V8 Stick ..........995
1962 Chev Bel Sed V8 AT R ......995
1962 Chev Bisc 2 Dr ..........995
1962 Olds 4 sed FPE R ..........1095
1962 Stude Wgn V8 ..........595
1962 Ford 1/2 ton ..........1195
1962 Chev Sed 6 AT ..........895
1962 Chev Sed V8 AT R ..........1095
1962 Corvair Sed AT ..........995
1962 Corvair AT ..........895
1962 Pont. 2 HT 6 R ..........1095
1961 Buick Elec 225 FPE (Conv) 1195
1961 Valiant V200 R ..........695
1961 Pont. Sdn 6 AT PS R ......695
1961 Olds Wgn FPE ..........995
1961 Pontiac 2 HT 6 AT R ......1195
1961 Valiant 2 dr AT R ..........795
1961 Chev Sed 6 AT ..........795
1961 Triumph Herald ..........395
1961 Chev Bel AT R one owner 795
1960 Olds 2 Dr HT FPE ..........695
1960 Chev Nomad Wgn (Wrecking)
1960 Buick Sed ..........695
1959 Olds 4 HT FPE ..........595

MORRISON'S COIN-OP AUTO WASH
HOURS:
Daily 8:30 a.m. to 8:30 p.m.
SAT. and SUN.
Till 5:30 p.m.
75c in 3 quarters, please
TAKE JUST 2 MINUTES
625 FRANCES AVE.
Around Behind Morrison's Used Car Lot
MORRISON
CHEVROLET
OLDSMOBILE
LTD.
3050 Douglas
Opposite Mayfair
385-5777
MMMMMMMMMMMMMMMMMMMM
MMMMMMMMMMMMMMMMMMMM

1966 METEOR MONTCALM 2-door hardtop, fast back, powered and completely equipped, $2,100. A. Badham, Res. 592-7069, office 386-2111.

1963 PONTIAC LAURENTIAN DE luxe sedan. V-8 automatic. Must see. Like new. $1650. Terms. Houston Motors, 2148 Sooke Rd., Colwood, 478-2512 or 478-1954.

"COLLECTORS' ITEM"
1947 Pontiac Chieftan 4-door sedan, straight 8 cylinder. Original condition. 478-1954.

MUST SELL 1966 PONTIAC Grande Parisienne 2-door hardtop, fully power equipped, bucket seats, 27,000 miles. 385-6033.

TRAVELLING WORLD. MUST sell '58 Oldsmobile Super 88, power equipped. Excellent condition. 382-1980.

1963 ACADIAN AUTOMATIC 4-door sedan. Very clean condition. Low mileage. Must sell by Tuesday. $730. 384-6458.

MUST SELL BY MONDAY, 1966 Chevy II Nova hardtop, 29,000 miles, V-8 automatic, government tested. 384-2661.

1965 ACADIAN CANSO 2-DOOR hardtop. V-8 automatic, new tires, $1,695. J. Wright, 477-5616 or 386-6147.

'67 VOLKSWAGEN LEAVING town, must sell. Immaculate throughout. $1,300 or nearest offer. 477-1061.

1960 8-CYLINDER METEOR, automatic and radio, excellent condition; safety check, $550 or best offer. 1800 Richardson, 382-9852.

'60 METEOR 4-DOOR STATION wagon, V-8, power steering and brakes, $600 or best offer. 384-9696.

1968 PLYMOUTH BELVEDERE 383 high perf., decor interior, 4-speed, $2,900 or offers. 383-7035.

1956 BUICK, GOVERNMENT tested, good condition, $250 or offer. 385-5692.

1962 ACADIAN BEAUMONT AUTOmatic. Low mileage. Excellent condition. $950. 592-1980.

1969 CORTINA G.T., GREEN, bucket seats, 1,500 miles, $2,500. 383-5016.

1965 CHEV STN WGN, V-8, AUTO, PS, PB, radio. 382-9702.

1956 VAUXHALL VELOX SEDAN, good running order, $195. 385-2029.

MUST SELL, 1966 MINI, EXCELlent condition. 479-3635.

1952 PLYMOUTH. GOOD CONDItion, reasonable. 385-7936.

1965 VOLVO, $1,480 OR NEAREST offer. Phone 592-6151.

P P P P P P P P P P P P
P P P P P P P P P P P P

PLIMLEY
SINCE 1893
TOP VALUE CARS
AT
VICTORIA'S LOWEST
PRICE

NEW
1969 RAMBLER
from as low as
$2499

1968 FARGO Transivan. Long wheelbase, V-8, automatic. Save $1000. Factory warranty ..... at $2795

1967 DODGE Polara 4-door. V-8, automatic, power steering, radio. One owner ........ at $2595

1966 PLYMOUTH Fury 4-dor. V-8, automatic ..... at $1995

1966 RAMBLER 770 4-door. Big 6, radio. Only ............ $1895

1965 GALAXIE 500 Ford 4-door. Big 6, automatic .... at $1695

1965 AUSTIN 1800 compact sedan ........ at $1395

1965 DATSUN. Radio ............ $995

1964 VOLKSWAGEN 1500 S station wagon. Radio ...... only $1395

1964 STUDEBAKER Wagonnaire. V-8, automatic, radio ...... only $1195

1963 RAMBLER 660 4-door. Automatic, radio, 6 .............. $1195

1963 CHEVY II sedan. 6 .............. $1095

1962 VALIANT. Automatic, 6 cylinder, radio .... $895

1962 PONTIAC 4-door. 6, automatic, radio, power steering, power brakes ..... only $995

1960 RAMBLER Classic 4-door. 6, automatic, radio ............ $595

1960 METEOR Montcalm, V-8, automatic, power steering, radio. A steal at ........ $395

1959 METEOR station wagon. 6, automatic, radio ............ $495

1958 CHEVROLET station wagon ............ $195

1958 HILLMAN ........ $295

1957 OLDSMOBILE 4-door 88. Full power ...... only $395

1956 HILLMAN ........ $199

1953 AUSTIN ............ $99

35 SMALL CARS
ALL MAKES
ALL PRICES
Open to 9 p.m.
PLIMLEY
382-9121 1010 Yates St.
P P P P P P P P P P P P
P P P P P P P P P P P P

'66 PONTIAC BONNEVILLE 2-door hardtop. Automatic, power brakes, steering, etc. Radio with reverb., vinyl top. $2900 and will take trade. Ask for Les at MORRISON'S OR CALL 652-2920 eves.

$55 DOWN
1968 Envoy Epic de luxe 2-door, like new.
VIC VAN MOTORS
Quadra at McKenzie
479-1321 or 382-3722

STATION WAGON
1965 DATSUN, 4-door, 1 owner, radio, like new.
VIC VAN MOTORS
Quadra at McKenzie
479-1321 or 382-3722

1962 CORVAIR, AUTOMATIC transmission, low mileage. Morrison's best buy for low priced transportation. Call any time, Chris Kjaer, at 478-1530 or 385-5777.

Good Repossessed Cars for Sale—Take Over the Balance Owing
ROYAL AUTO SALES
1805 Blanshard Street by the Arena
386-1711

'64 VALIANT 350, CAMARO powered. Cam, high riser, headers, etc. $1,500. 477-3343 between 5 and 7 p.m.

1962 SUNBEAM RAPIER CONvertible. Beautiful shape, 4 on the floor. Good rubber. Phone 386-0223 or 384-1704.

AUSTIN 1100, 2-DOOR SEDAN, 4-speed, economical. Call Harvey Steen, 386-4082, or Morrison's, 385-5777.

'66 MERCURY, V-8, AUTOMATIC, power steering and brakes, etc. Good condition throughout. $1,950. 479-4226 or 386-8224.

1959 VOLKSWAGEN CAMPER, needs motor work. Will take offers. 652-2157.

'69 THUNDERBIRD LANDAU, FULLY EQUIPPED. OFFERS INVITED. 592-6710.

WHITE V-8" MUSTANG BLACK interior. '67, 3-speed. Best offer will take. To view call 386-9289.

'64 COMET, 2-TONE V-8, AUTOmatic. What offers? 478-5581 after 7 p.m.

1961 ZEPHYR AUTOMATIC. GOOD shape. Passed inspection. $425. 832 North Park.

'61 VOLVO, GOOD CONDITION. View at 2450 Sinclair Road, noon to 6 p.m.

'54 OLDS 88 SEDAN, BEST condition. PB, PS. Many extras, $350 or near offer. 656-4261.

'57 CHRYSLER 2-DOOR HARDTOP, excellent condition, 67,000 miles, $550. 479-7324.

'57 HILLMAN, GOOD FOR STUdent or second car, $300 or best offer. 592-7198.

$50
1957 Plymouth automatic, 6-cylinder, running order. 479-1663.

1959 CHEV. 2-DOOR SEDAN, VERY good mechanical condition. $375. 477-2161, after 6 p.m.

1964 CHEV IMPALA OR 1964 Valiant V-200, 1 must go. Private. 479-5451.

1960 VAUXHALL STATION WAGON. Good condition. $550. 478-5677.

'53 DODGE FOR SALE OR SWAP for trailer for 13 ft. boat. 479-6253.

1963 TRIUMPH TR4, 382-6256 AFTer 6 p.m.

'59 HILLMAN MINX, EXCELLENT condition. 388-6724.

'49 CHEV., GOOD TIRES AND motor, new plates, $130. 642-5533.

1957 FORD FAIRLANE 4-DOOR. $250. Owner. 382-5339.

DAVID
MOTORS LTD.
"The Action Corner"
for
"Datsun and Volvo"

66 AUSTIN 1100, 39,000 original miles. Real clean. Buy now at ........$1195
66 RENAULT R-10 sedan, low mileage, sharp and snappy. Buy now at $1195
65 BARRACUDA. Big 6, automatic, with $500 new tires and wheel equipped ..........$1895
66 AUSTIN 850. Slick and sassy, 30,000 miles, steel grey in color. Buy Now At ........$995
65 PONTIAC Convertible. A loaded beauty in mint condition. 30,000 miles, green with white top. Buy Now At .......$2195
64 CHEVROLET Impala 4-Door Sedan. V-8, automatic, power steering, power brakes, real clean.. $1295

NO DOWN
PAYMENT REQUIRED
DAVID
MOTORS LTD.
DATSUN - VOLVO
1101 YATES, AT COOK
PHONE 386-6168
—Growing With Victoria—

SUBURBAN
N
O
R
T
H
ON DOUGLAS

— MAVERICK —
— HERE —
— NOW —

PRICED FROM
$2547
AT
SUBURBAN
MOTORS
DOUGLAS AND
SAANICH RD.
386-6131
Wide open till 10 p.m.

MADSEN MOTORS
You can't Drive
OVERHEAD
Why pay for it.
Station Wagons
1967 PONTIAC V-8 ....$2795
1967 ACADIAN ........$2195
1966 ACADIAN V-8 ...$2095
1965 PARISIENNE V-8 $2195
PLUS
1968 GMC Pick-up, 10,000 miles ............$2795
1966 CHEVROLET Handi Van, 23,000 miles $1895
TWO LOCATIONS
TO SERVE YOU BETTER
Quadra at Pandora 385-7831
Glen Lake, 2681 Sooke
478-5622

HAVE YOU ENJOYED
YOUR DRIVE IN A
MAZDA
WE INVITE
YOU
TO
TEST DRIVE A
1969 MAZDA
TODAY
AT
ARGYLE MOTORS
2929 Douglas Street
386-3284
"We SATISFY our customers
Because We Try HARDER"

AT INVOICE
2 ONLY
BRAND NEW
RENAULT R-10
De Luxe Sedans
ONLY $1834
BRIAN HOLLEY MOTORS
750 Broughton St. 384-1161
3319 Douglas St. 384-3221

1959 FORD 4-DOOR AUTOMATIC. A-1. New tires. Licensed. This car is in nice shape. $200 or best offer. 1544 Banks, after 6 p.m. or 8 a.m. Sunday.

'68 FAIRLANE 500, 2-DR HT. 390 V-8 AT, PS, PB, rear speaker and defogger. Vinyl roof. $3,000 or best offer. Will accept older car or pick-up as part payment. 479-4284.

1967 DELTA 88, 4-DOOR HARD top, power equipped, 17,000 original miles, 5 new wide oval tires, air conditioner, $3,895. No trades. 384-3359.

1964 RAMBLER CLASSIC IN EXcellent condition. Extra tires. Owner moving to States. Must be sold. 388-5551.

1965 V-8 DODGE CORONET 500, console shift, white bucket seats and interior, all accessories. Offers 382-2387.

1959 CHEVROLET 2-DOOR sedan. Standard shift, 6 cylinder, radio. Very good condition. First $250 takes. 479-3817.

BURNSIDE TEXACO
1964 Volkswagen de luxe ......$1875
1959 V.W. De luxe, radio ......$495
110 BURNSIDE EAST 384-5812

1968 OLDS DELTA 2-DOOR H.T. vinyl roof. Fully equipped. 7,000 miles. New price $5,300 — $4,195. 477-4902.

'66 FALCON 6 AUTOMATIC, radio, excellent condition, one girl owner, $1850, or nearest. After 6 call 383-1743.

1962 GALAXIE, V-8 AUTOMATIC, radio, with rear speaker, near new tires. Government tested. Very clean. Good condition. $850. 478-2704.

1961 PONTIAC PARISIENNE, V-8 automatic, radio, tested, excellent condition, $1,300. 386-7334.

'55 OLDS. HARDTOP, $30.00.
385-8103.

1959 STUDEBAKER HAWK. WHAT offers? 652-1972.

'58 METEOR. OFFERS OR TRADE for motorcycle. 592-7473.

1957 BUICK, GOOD RUNNING condition. Best offer. 384-7267.

'56 DODGE, AUTOMATIC STAtion wagon. Radio. $150. 656-2630.

'54 PLYMOUTH. MOTOR GOOD. tires, licensed, $85. 388-6168.

1966 VOLKSWAGEN 1200, NEW tires, A-1 shape. 477-4451.

'67 MUSTANG. OFFERS.
382-2282.

OUT THEY GO
GENUINE SAVINGS
SAVE UP TO $400

'66 CORVAIR 2-Door Hardtop. Driven only 22,000 miles.
WAS $1695 SAVE $300
SPECIAL ........ $1395

'65 DODGE 880. Automatic, radio.
WAS $1895 SAVE $300
SPECIAL ........ $1595

'65 FORD. V-8, automatic.
WAS $1495 SAVE $400
SPECIAL ........ $1095

'65 ACADIAN. An economical and attractive compact.
WAS $1795 SAVE $300
SPECIAL ........ $1495

'64 METEOR. V-8. Sharp model.
WAS $1595 SAVE $300
SPECIAL ........ $1295

'64 RAMBLER American. Ideal 2nd car.
WAS $795 SAVE $300
SPECIAL .......... $495

'63 MERCURY 2-Door Hardtop. V-8, automatic, radio. Very clean.
WAS $1595 SAVE $300
SPECIAL ........ $1295

'64 GALAXIE "500" 2-Door Hardtop. V-8, automatic, radio, power steering, vinyl top.
WAS $1895 SAVE $300
SPECIAL ........ $1595

BRIAN HOLLEY MOTORS
Triumph, Rover, Fiat,
Renault Franchised Dealer
3319 Douglas St. 384-3221
(Beside A & W Drive-In)

SUBURBAN
N
O
R
T
H
ON DOUGLAS

— MAVERICK —
— HERE —
— NOW —

PRICED FROM
$2547
AT
SUBURBAN
MOTORS
DOUGLAS AND
SAANICH RD.
386-6131
Wide open till 10 p.m.

DOUGLAS MOTORS
2524 DOUGLAS
Custom trucks

1968 Mercury 1/2-ton. V-8, 4-speed ..........$2995
1962 Pontiac 4-dr., 46,000 miles ..........$895
1965 Beaumont convertible 6 ..$1695
1966-67 Datsun pick-up truck, 20,000 miles ..........$1495
1968 Ford Galaxie 2-door. H.T., P.S., P.B. ..........$3195
1962 V.W. New paint, etc. ......$695
1966 Chev. pick-up truck. V-8, 4-speed, etc. ..........$1895
1966 Ford 3/4-1 ton ..........$1695
1967 Ford de luxe 1/2-ton, 4-speed ..........$1995
1968 Impala V-8, auto. P.S., P.B., etc. ..........$3195
1968 Ford station wagon. V-8, P.S., P.B., auto., etc. $3295
1961 Vauxhall automatic, 6 cylinder ..........$695
1963 Volkswagen station wagon $1095
1963 Vauxhall sedan ..........$995
1961 Hillman station wagon ......$395
1956 Ford sedan ..........$195
1960 Ford sedan ..........$295
1966 Pontiac S.S. V-8, auto., H.T. ..........$2495

2524 Douglas, 385-5443
NORM WARE
ERNIE WEST
TOM KAYE
EARL WARHOLME

QUADRA MOTORS LTD.
386-8438—2644 Quadra St.

1967 METEOR wagon, 390 V-8, power steering, radio ..$2997
1967 COMET 202, V-8, radio $2297
1966 COMET 202, 6 cylinder, automatic ..........$1797
1966 PONTIAC V-8, power steering, radio ..........$1797
1963 MERCURY 2-door hardtop, power steering, power brakes, radio ..........$1347
1963 ACADIAN 6 cylinder, standard ..........$897

MANY MORE TO CHOOSE FROM. CALL TODAY. BRING YOUR TRADE.
2644 Quadra St.
386-8438

1 ONLY
1968 RENAULT R-10
5,000-mile demonstrator.
Full new car warranty.
ONLY $1599
BRIAN HOLLEY MOTORS
750 Broughton St. 384-1161

ONE OWNER
1963 Ford Fairlane 500 2-door hardtop. V-8, automatic, radio. Spotlessly clean throughout. City tested. Vic Van Motors, Quadra at McKenzie, 479-1321, 382-3722.

! IMMACULATE !
1964 Pontiac Parisienne convertible, power steering, brakes, windows. V-8 automatic, $1695. Will accept small trade of car or boat and motor. 478-3934.

65 VOLKSWAGEN, EXCELLENT condition, sun-roof, gas heater, trailer hitch and backup lights, $1100. 382-6410 after 5.

1960 PONTIAC STATION WAGON, automatic, new transmission, fully equipped. Good tires. Best offer. 642-5453, 478-3398.

'65 FORD 2-DOOR HARDTOP, V-8 automatic. Power steering and brakes. 386-9388.

LUXURY, COMFORT, 61 OLDS 88, fully powered — 479-6985 for particulars.

1953 CHEVROLET, IMMACULATE condition mechanically, licensed. $130. 642-5533.

'57 FORD RANCHERO, 1963 352 cu. in., 427 cam, solid axle front end, tested. $650. 477-2782.

'68 EPIC S/L
Radio, whitewalls, warranty good, 7,000 miles. $1,600. 479-5791.

'56 DODGE 4-DOOR SEDAN, automatic, tested, lady driven, new tires and battery. $175. 382-9844.

1963 FORD GALAXIE 500 CONVERTIBLE. VERY GOOD CONDITION. $1,695. 478-3178.

'63 PONTIAC — 6 CY. MANUAL R.H. Best offer. Eves. 477-2584.

'67 MUSTANG, FULLY EQUIPPED. Will take trade. 388-4991.

1964 DODGE STATION WAGON, V-8, good condition. Offers. 479-3613.

1960 PLYMOUTH, 4-DOOR SEDAN, V-8 standard. Reasonable. 478-5112.

ENSIGN
CHRYSLER PLYMOUTH
UNDER THE
'BIG SIGN'
930 YATES ST.

SEE OUR
LARGE DISPLAY AD
PAGE 21

ENSIGN
CHRYSLER PLYMOUTH
UNDER THE
'BIG SIGN'
930 YATES STREET
386-2411
Open Weekdays 'til 9

HORWOOD BROS.
67 AUSTIN 1100 station wagon ..............$1745
66 AUSTIN Healey MK 111 3000, well maintained, wire wheels, radio..$2495
66 AUSTIN 1100 sedan, $1395
65 CHEVROLET Impala 2-door hardtop, very clean. Selling at ..........$1995
64 VALIANT sedan ....$1195
62 RAMBLER station wagon, automatic, reclining seats ............$895
62 MORRIS 850, 1 owner, new tires ............$495
63 HILLMAN Super Minx, very good condition..$895
59 VOLKSWAGEN, very reliable transportation, $445

Austin — MG
Rolls Royce — Citroen
810 Johnson 385-1451

SUBURBAN
N
O
R
T
H
ON DOUGLAS

— MAVERICK —
— HERE —
— NOW —

PRICED FROM
$2547
AT
SUBURBAN
MOTORS
DOUGLAS AND
SAANICH RD.
386-6131
Wide open till 10 p.m.

1969 DATSUN SEDAN
"The more-for-your-money car." If somebody ever tells you he drives an economy import with 96-h.p. engine that goes 100 mph. has a safer, impact absorbing body, the safest suspension money can buy, a wrap-around air-flow system that keeps windows clear, that it looks great, handles like a dream and that he bought it from us for only $2,165 — believe him. The new DATSUN 1000 sedan, the "more-for-your-money car," from $1,845 at
1101 Yates St. 386-6168
DAVID MOTORS LTD.

1965 ANGLIA SUPER
2-tone blue, radio, 1 owner, 20,000 miles—3312 Gibbs Rd. Phone 592-4739.

MUST SELL
1969 Buick Le Sabre sedan. Only 4,000 miles, trade and terms accepted. For demonstration phone Charlie Peterson at Empress Pontiac Buick Ltd., 382-7121 or 386-8480.

'67 T BIRD, AS NEW; '68 TORINO; '68 Parisienne H.T.; '64 Galaxie XL H.T.
Les Blow's (British Motors)
2940 Douglas St. 384-7843

'61 VAUXHALL STATION WAGON. Good shape. Spare motor and parts, $300. 385-5914 or view at 1587 Belcher Ave., Grenadier Manor, Suite 208, after 4:30 p.m.

1963 MORRIS 1100
34,000 miles, excellent condition, tested, radio. Ideal for the student or wife. 35 m.p.g. Must be seen. 384-8258.

1/2 doz. clean used cars, some automatics, nothing down, $35 per month VICTORIA JEEP, 597 Hillside Ave.

MUST SELL, '68 CYCLONE G.T. convertible, 390 cu. in., power steering, power brakes, stereo tape. 384-9512.

'64 BEAUMONT 2-DOOR HARDTOP, 283 automatic, must sell, best offer will take. Call after 5, 383-8457.

1968 1/2 PLYMOUTH GTX 440, power equipped, 7,000 miles. 388-9553 after 6.

'56 FORD VICTORIA, FAIRLANE V-8, auto. Body, interior, running gear excellent. 383-3111.

1964 FORD CUSTOM V-8 STANDard sedan in good condition, $975. Phone 383-2897.

'56 DODGE, REBUILT MOTOR, excellent mechanically, body good, $250. 592-0759.

1967 FORD XL 2-DOOR HARDTOP, power equipped, buckets, centre console, selectromatic gears. 479-2549.

CONVERTIBLE, '56 MERCURY, very good shape, $850 or best offer. 383-2265.

SAFETY TESTED '62 CHEV BEL Air sedan. V-8, automatic, radio, $800. 385-2265.

1961 CHEV. AUTOMATIC, 6 cylinder, radio. Must sell. $475 or best offer. 382-2243.

1961 PLYMOUTH SEDAN. STANdard. Low mileage. $500. 813 Douglas, 384-6923.

1960 RAMBLER AMERICAN WITH overdrive. Government tested. 1 owner. In good condition. 386-8803.

1959 SUPER 88 OLDS. HARDTOP, best offer. 386-7630.

HAVE YOU ENJOYED
YOUR DRIVE IN A
MAZDA
WE INVITE
YOU
TO
TEST DRIVE A
1969 MAZDA
TODAY
AT
ARGYLE MOTORS
2929 Douglas Street
386-3284
"We SATISFY our customers
Because We Try HARDER"

OWNER MOVING
DESPERATE CIRCUMSTANCES REQUIRE IMMEDIATE SALE
'67 CAMARO R. S. 4-SPEED transmission, brand new tires. Immaculate condition inside and out.
ONLY SERIOUS BUYERS CALL AS OWNER MUST SELL
477-2104

'64 METEOR HARDTOP, V-8 automatic, Radio, Power Steering and Brakes. Very nice condition worth $1,500 but will consider any offer over $1,000. Can finance if required. 386-7209.

'59 PLYMOUTH 4-DOOR SEDAN. Power steering and brakes (newly relined), radio. Very good running order. A good buy at only $375. 477-5265.

'67 SPORT FURY, 2-DOOR HARDtop, 383 motor, vinyl top, Uniroyal tires, 2 snow tires mounted, 18,000 miles, lovely condition, $2,800. 385-4864.

1962 OLDS 98 2-DOOR HARDTOP, completely powered and immaculate condition. $1650 or best offer. 592-0693.

1968 BUICK 4-DR.
P.S., P.B., ONLY 12,000 MILES
$3,000 OR BEST OFFER
PLEASE CALL 479-3416

SACRIFICE 1966 IMPALA CUSTOM. VINYL HARDTOP. NOTHING DOWN. BANK FINANCING. 382-0876.

'59 PARISIENNE 2-DOOR HARDtop, V-8, automatic, power steering. Exceptionally clean 2-owner car. 478-2905.

CORTINA 2-DR. DE LUXE 1967. RADIO, W.W. TIRES, WARRANTY TO DEC. LIKE NEW. $1500. 652-3395.

1968 FORD RANCHERO, V-8, 4-speed, positraction, whitewalls, tonneau cover. Immaculate condition. 384-8482 evenings.

'60 PONTIAC STATION WAGON. Licensed. Open to offers. 382-8944, after 5 p.m.

1962 FORD GALAXIE CONVERTible. New top. Immaculate condition $1600. Phone 382-5059.

1964 FALCON. EXCELLENT CONDITION. $1085. NOTHING DOWN. $35 MONTHLY. 478-1356.

'59 PONTIAC WAGON, V-8, A-1 condition, $675. '59 B.S.A., 250 c.c. $225. Offers? 382-8650.

'60 AUSTIN, VERY GOOD RUNning condition. New rebuilt motor. 384-1926 after 5 p.m.

GOOD CLEAN '55 VOLKSWAGEN with radio, $295 or offer. 384-0243.

GOVERNMENT TESTED, '57 Meteor 2-door, $350. 478-8351.

'53 CADILLAC, MUST BE SEEN, $165. 385-9636.

'55 BUICK ROADMASTER. Offers. 385-4358.

'58 CADILLAC OFFERS, 910 Market. 386-1567, 477-8046.

'52 HILLMAN, GOVERNMENT inspected. Phone 479-4241.

1954 ANGLIA, $185
477-4353

## 101 FOREIGN IMPORT AND SPORTS CARS

LOTUS
ELAN PLUS 2
EUROPA and ELAN S 4
Available Now
at
BRIAN HOLLEY MOTORS
750 Broughton St. 384-1161

STOP!
Before you Buy your next car
Test Drive A
MAZDA!
And You'll Feel the Difference
AT
ARGYLE MOTORS
2929 Douglas St. 386-3284

LOU'S AUTOMOTIVE SERVICE LTD.
Your German Car Centre
Gov't. and Herald 386-1515
66 Alfa Romeo G.T., 5-speed trans. New price $4800. Now only $3195.
69 B.M.W. demo. ..........$2995

B & R DUNE BUGGY'S
Presents the Mini T Dune Buggy, Autorama Winner '69. Bodies and accessories. We build them and sell them. You've seen the rest, now see the best. The Mini T. Call Ron, 385-2576.

1965 CORVAIR CORSA, CANARY yellow. All accessories. 4-carburetor Stebro exhaust system. Government tested. Perfect condition. Low mileage. $1,700 or nearest offer. 388-9440.

1963 JAGUAR MARK II 3.8, 4-speed transmission, electric overdrive, good condition. Best offer. 384-1669.

MERCEDES BENZ 190 SL. RED leather upholstery. New paint. Hard and soft tops. All excellent shape. 384-4682.

1968 M.G.B. 13,000 MI. HARD AND soft tops, tonneau cover, radio, underseal, snow tires, wood rim wheel. What offers? 386-9002.

MUST SELL 1965 AUSTIN HEALY Sprite. Offers. Phone 479-8045 or 383-0805.

1962 SILVER JAGUAR 3.8 MK2, automatic, power. Red interior. $1795 or best offer. 385-5281.

1966 ALPINE CONVERTIBLE, radio, 20,000 miles, excellent condition. 592-4739.

TRIUMPH G.T., 6 6 MONTHS old. Excellent condition. Yvon Gravelle, 553 Raynor, 382-1973.

FALL IN LOVE WITH AN M.G.B.! Everything but overdrive. Must be seen. 260 Linden. 388-1634 after 6.

WORKING OUT OF TOWN, MUST sell 1964 Mini Cooper S, mint condition. 477-3396.

1966 ROVER 2,000 T.C. WHITE, red leather interior, radio, 20,000 mi. 386-1061.

1967 M.G.B., 15,000 MILES, GOOD condition. 386-4796.

1962 M.G. 1600 MARK II, MUST sell immediately. 743-2640 collect.

1964 M.G.B., WIRE WHEELS, TONneau cover, radio. 592-3363.

1965 TIGER. CLEAN, NEW EXhaust, offers. 388-7978.

1960 AUSTIN MINI, MOTOR EXcellent. $275. 477-6811.

'54 ROVER, VERY GOOD SHAPE. Call Steve 479-6140.

1963 SUNBEAM ALPINE. IMMEDIate sale. $1075. 592-2824.

## 105 TIRES

WESTERN OK TIRE STORE
Perelli distributors sales and service radial ply tires.
(Southern Vancouver Island)
2968 Douglas Street
(1/2 blk. South of Mayfair)
385-2131

TWO 775X15 POLYESTER WIDE tread tires, as new, $35. 479-4834.

5 GOOD TIRES, 5.25x15, 4-PLY. 479-4936

BICYCLES FOR SALE?
Customers are looking daily in classified for what you have. Phone 386-2121.

## 106 TRUCKS

ENSIGN
CHRYSLER - PLYMOUTH

FARGO
TRUCK CENTRE
Yates at Cook

Special Factory
Purchase

Brand New
1969 FARGO D - 100 1/2 - TON Pick-ups. Long wheel wheel base, fully equipped. ............ $2893
$75 down,
$75 per month
for 48 months.

1969 FARGO D - 200 3/4 - Ton Camper Specials with 11' Chrysler Custom Camper. All new for '69 and ready for action.

ENSIGN
CHRYSLER - PLYMOUTH
Yates at Cook

PETER POLLEN
FORD
'Victoria's Truck
Sales Leader"
SPECIAL SPRING
PRICES
ON THESE
POPULAR
FORD TRUCKS

Stock No. 9085
1969 FORD 1/2-Ton Styleside Pickup. De luxe 2-tone Wimbledon white and Norway green. Custom cab, automatic transmission, west coast mirrors, heavy duty springs and tires, underseal.
LIST PRICE .... $3730
SAVE .......... $ 658
SALE PRICE ... $3072

Stock No. 8272
1969 FORD 3/4-Ton Styleside Pickup. 300 6-cylinder engine, body side mouldings, heavy duty springs, heavy duty split rim tires, underseal.
LIST PRICE .... $3494
SAVE .......... $ 615
SALE PRICE ... $2879

FINANCE YOUR
PURCHASE
THROUGH LOW COST
FORD FINANCING
PETER POLLEN
FORD
Guarantees a Better Buy
1060 Yates St. 384-1144

SEAGULL and CAVEMAN CAMPERS
Dominion Motors Ltd.
'54 I.H.C. 3-ton flat deck. Good rubber and running order ..$700
'56 CHEV. 2-ton flat deck. Good rubber, runs well ..........$600
'62 CHEV. 1/2-ton long wide box with canvas canopy ..........$1095
1812 Douglas St. 385-5012

DEMONSTRATOR
1969 G.M.C. 1/2-ton camper special pickup. 350 V-8, 3 speed automatic, super custom interior, all heavy duty suspension. Wide base tires. For information or demonstration call or see BARRY FOSS at Empress Pontiac Buick, 382-7121, after 5:30. 384-9059.

'64 FORD 3/4-TON, CUSTOM CAB, 45,000 miles, 4 speed, V-8, Positraction, split rims, 6-ply tires, 2 spares, front tire mount, plate back bumper. After 5 p.m. 479-1342.

'69 G.M.C. 3/4-TON; '66 FORD 3/4-ton; '67 I.A.C. V-8 1/2-ton; 67 G.M. 1/2-ton.
Les Blow's (British Motors)
2940 Douglas St. 384-7843

1961 CHEVROLET CORVAIR 1/2-TON 6-cylinder van. Ideal for plumber or heating — 10 ft. Vic Van Motors, Quadra at McKenzie, 479-1321, 382-3722.

1963 G.M.C. TANDEM DUMP 401 engine, 5 and 4 trans., power steering, on air.
GEORGE ENG TRUCK SALES
940 Hillside 385-3054

CLASSIC! 1941 CHEV PICKUP. Hard to find. Near perfect body. Reliable running order. $250 or offer. 652-1016.

BRAND-NEW DATSUN 1-TON pickup, fully equipped ..........$2150
DAVID MOTORS LTD.
1101 Yates St. 386-6168

'66 MERCUY 1/2-TON. UNIROYAL master tires, 2 spare mounted buckets, positraction, plus extras. Well looked after. 592-1174.

'61 CORVAIR VAN. EXCELLENT condition. Ideal camper. $800 or best offer. 382-9527, after 5 p.m.

1/2 Doz. 4 W.D. pick-ups, 1 walk-in, 1 panel, 3 1/2-ton pickups. Victoria Jeep, 597 Hillside Ave.

1965 MERCURY 1/2-TON, 40,000 miles, long wheel base, fleetside box, $1,595. 478-5008.

1964 CHEV 1/2 TON PICK UP, long box, 49,000 miles, government tested. Good condition. 652-2019.

'53 CHEV 1-TON, 4 SPEED STAKE box, good condition, $450. Not licensed. 642-3462.

1965 FORD 3/4-TON V-8, 4-WHEEL drive, $2,195. Victoria Jeep, 597 Hillside.

'53 1/2 TON FORD PICKUP. SELL or swap for good small car. 479-2775.

DODGE PANEL TRUCK. GOOD condition, $300 or near offers. 383-1583

'56 FORD 1/2-TON, CLEAN, safely checked. Sell or swap for car or ? 386-7677.

1961 ENVOY VAN, NICE MOTOR, make good camper, $250 or offer. 478-4236.

MUST SELL MY '69 GMC PICKup. Completely equipped. 592-0610 eves.

OPEN FOR OFFERS, FUTURE show truck, 352 Hemi, many extras. 479-1687.

MUST SELL, '57 FORD 1/2-TON pickup, V-8. 388-4678.

'49 FORD PICKUP, EXCELLENT condition. Best offer. 478-4367.

1963 3/4-TON MERCURY, BIG 6, 4-speed. 477-2432.

NEED A 1/2-TON PICKUP TRUCK? Call Harry, 385-4828.

1957 FARGO WINDOW PANEL. Offers. 385-7130.

1/2 TON INTERNATIONAL. GOOD condition, $1,000 cash. 656-4182.

'65 CHEV 3/4 TON TRUCK, 6 cylinder motor, $1650. 382-3914.

## 107 PARTS, ACCESSORIES

OUR NEW LOCATION
2150 Blanshard Street
Your Car's "Heart" is the
BATTERY
For a strong, sure start every time
GET an "ACME"
LOWEST PRICES IN TOWN
Delivered and Installed
FRANCIS BATTERY & TIRES LTD.
Retreading Specialists

SEALED BIDS WILL BE ACcepted until 10 a.m. April 25, at Allied Storage and Disposal Co., 2326 Millstream Rd., Langford, for the sale of the following damaged vehicles:
1968 Datsun Sedan
1963 Chev. Impala convertible.
1957 Fargo ½-ton truck
1963 Olds sedan.
Bid forms available on request. For further information call 478-1707.

4 VOLKSWAGEN GT MAG wheels with polished chrome rims, lug nuts, de luxe hub covers etc., and fitted with wide track super sport tubeless red stripe tires. Made by "Empi" for 1968-69 4-lug VW beetles. Driven less than 100 miles. All in immaculate condition. Private sale. No reasonable offer refused. Phone 477-2158.

CHEV 283 — 325 H.P., BALANCED, 12:1 pistons, Grant chrome rings, fuel injected cam. Solid lifters, just broken in. New Mallory dual point distributor, Eldibrock highrise manifold with A.F.B. carburetor, Corvette clutch, all accessories. Call 656-2040 after 5:30 p.m.

VICTORIA'S NEW AND ONLY complete Dune buggy kits are now available, together with all spare parts at Suite A-1, 722 Johnson St. Drop down today because the rush is on. Phone 388-6625.

RINGS, BEARINGS, GASKETS, EXchange brakeshoes, drum turning, pin fitting, valve seat machining.
CORDS PISTON RINGS
at 834 Johnson Street. 383-0011

'59 CHEV 2-DOOR STANDARD, needs new motor, radio, $100 or best offer. '55 Chev 2-door, standard 6, cracked block, good for stock car, $50. 385-2265.

1968 DODGE 273 CU. IN. ENGINE and automatic transmission, less than 2,000 miles. $475. 4011 Rainbow St.

ISLAND MUFFLER SALES SERVICE MFG. LTD.
Burnside at Douglas — 385-7083

'59 VAUXHALL 6, ENGINE GOOD, 30,000 miles, mechanically good, body poor. 382-6068.

40-H.P. VOLKSWAGEN ENGINE, completely re-built. $275 or offers. 479-3187.

GORDIE'S AUTO SUPPLY LTD.
Bulk oil $1.75 gal. Valvoline
851 Yates Street 383-4513

WRECKING 1960 BUICK ELECtra, good windshield and body parts. 382-6715.

283 CHEV. MOTOR AND CLUTCH assembly, also '56 Ford clutch and fly wheel. 384-4869.

283 BELLHOUSING, FLYWHEEL, pressure plate and transmission. 384-4320.

1957 CHEV. MOTOR PARTS, automatic transmission, rear end, generator, starter. 386-6548.

WRECKING HILLMAN HUSKY and sedan. All parts. Cheap. 478-1574.

1959 MERCURY TRANSMISSION, 810 Hereward Avenue.

'57 CHEV.-PONTIAC SEDAN WINDshield. 652-2801.

'56 CHEV. HARDTOP GLASS, seats, etc. 479-6584.

'52 CHEV FOR PARTS. 479-5388

LANGFORD AUTO WRECKERS
1074 GOLDSTREAM 478-2868

'57 DODGE PARTS AND AUTOmatic transmissions. 382-7544.

WANTED: '39 PLYMOUTH AND Mini 850, for parts. 652-3395.

BORG WARNER R.D. 1-SPD $75. Hurst synero Loc $65. 382-8882.

56 CHRYSLER, V-8 MOTOR, $75. 56 Plymouth V-8 motor, $75. 385-6686.

WANTED '47 BUICK BODY PARTS. 383-0428.

WRECKING '56 AND '60 VOLKSwagens. Call Ron, 383-2676.

## 108 AUTO REPAIRS, SERVICE AND TOWING

DOWMAN'S SERVICE
724 Johnson St. 383-1411
Tune Up and Valve Grinds a specialty

FAST, TOP QUALITY RADIATOR repairs, body work and painting at Morrison Chevrolet Oldsmobile Ltd., 3050 Douglas at Finlayson. 383-5777.

TRANS-WILL AUTOMATIC TRANSmission specialists. 384-2851. Rebuilt auto transmissions from $89.95; tune-ups from $11.95.

B.C. AUTO WRECKING
CAR REMOVAL. 652-2813

CAR REMOVAL, $10. 478-4615

## 112 CARS AND TRUCKS WANTED

Good, Clean
CARS AND TRUCKS WANTED
Cash in 5 Minutes
— PLIMLEY —
1010 Yates St.

KASH FOR YOUR CAR
Phone KEN anytime.
SUBURBAN MOTORS
386-6131

WE BUY CARS FOR CASH
SPEEDWAY MOTORS
971 YATES STREET

DON'T GIVE IT AWAY
VIC VAN MOTORS
3998 Quadra St. 479-1321

SELLING? CASH OR CONSIGN SEE ART'S CAR SALES, BURNSIDE AT HARRIET. 383-8302.

CASH FOR CLEAN CARS NOW. Houston Motors at Hatley Esso, 2148 Sooke Rd., Colwood. 478-1984.

WANTED: 1956 PONTIAC. 382-1878

## 113 TRAILERS, MOBILE HOMES, TRAILER PARKS

¾-TON INTERNATIONAL 4-speed, good tires, 2 gas tanks with 10' camper, stove and oven, 2 propane tanks, clean. 385-0865.

16-FT. HOLIDAY TRAILER, COMplete with propane stove, ice box, sink, equalizer hitch, sleeps 6, $795. 477-1536.

1968 22-FT. SCAMPER, TANDEM axle, fully self-contained. Can be seen at Purvis Flack Trailer Sales, Quadra St.

10'X55' DE LUXE 2-BDRM. ESTA Villa. Many extras. $7,600. Apply P.O. Box 789 or 146 MacDonald Rd., Lake Cowichan.

WANTED TO RENT: APPROXImately 18 ft. travel trailer with hitch. June 28 to July 18. Reliable family. Phone 388-9664.

12X6' TRAVEL TRAILER. SLEEPS 4 comfortably. Perfect condition. Professionally made. $945. 384-4806.

AUSTIN CAMPER VAN, SLEEPS 2, $38 MONTHLY. ARTS CARS, BURNSIDE AT HARRIET.

WANTED: CAMPER FOR ½ TON truck. Up to $1,000 cash. Box 25, Chemainus or phone 246-3676.

12X60' BELMONT, 2 BEDROOM, fully furn., 6 months old, leaving B.C. 478-5041. $10,560.

8X24 FT. TRAILER FURNISHED, toilet and shower, $2,000 cash. 478-6942.

HI LANDER CAR CAMPER, latest model, top condition. $695 cash. 479-1914.

16' ARISTOCRAT TRAILER, sleeps 6, electric brakes. Excellent condition. Apply 1436 Brooke St.

16-FT. 1961 SHASTA TRAILER, good shape, phone 383-4068 for information.

12' BY 60' GLENDALE, 3-BEDroom full furnished, 6 months old. 382-4890.

CAMPER, CONVERTED 1956 school bus. Sleeps 6. Self-contained. 386-3958.

10 X 37 FLAMINGO HOUSE trailer with expanded living room, 2 bedrooms, $7,900. 385-3829.

12' TRAILER. FOLDS DOWN FOR easy travelling, $600. Sleeps 4. 382-5958.

FOR RENT, DE LUXE CAMPER, sleeps 5. Reserve now for your summer vacation. 592-9727.

LOW-BOY CAMPER WITH 3-burner stove, $475. 478-1166.

## 113 TRAILERS, MOBILE HOMES, TRAILER PARKS

GLENKEY MOBILE HOMES LTD.
Presents . . .
—BUDDY Mobile Homes from $7450, for a 12' x 44', 1-bedroom, to $11,900, for a 12' x 64', 3-bedroom.
—GLENDALES from $8,450, for a 12' x 46', 2-bedroom, to $13,950, for a 12' x 66', 3-bedroom.
—CANADA'S finest RELOCATABLE HOME with over 1,000 square feet of living area, completely furnished and set up for ONLY $15,850.
GLENKEY Features:
Park space for every home — with parks and private properties in 3 surrounding areas.
Up to 10 year financing with extended terms on double wide homes.
Hillside and Douglas
385-2491 or 479-2792

S. J. PEDEN LTD.
TRUCK CANOPY TOPS FROM $280
TRAILERS
VANGUARD 28 ft. De luxe Trailer with tandem axle. Sleeps six, with shower, monomatic toilet, hot water, range and oven, furnace. 4 cu. ft., gas-elec. fridge. Enjoy luxury in this reasonably priced unit.
PARKLANE CAMPING TRAILER — White Fibreglas top and marine vivatex canvas sides. Many options available.
ONLY ........ $729
CAMPERS
VANGUARD'S newest model — 8' long with 18" cab over camper. Sleeps 3 ........ $1095
PARTS CLEARANCE
1 ONLY, TENT TRAILER FRAME assembled, complete with tires, $125; undercarriage components for tent trailer, including axle, wheels, hub caps, springs, spring fittings and frame with coupler and ball, not assembled, $75; 12 volt convertsion power roof vent kits, $20; 1 only 12 volt power range hood, $35.50; 12-volt power roof vent, $37.50.
BUILD
A CAMPER, TRAILER OR CANOPY TOP
Parts and Plans Stocked
BUMPERS AND APPLIANCES INSTALLED — REPAIRS
S. J. PEDEN LTD.
2855 Quesnel St. 386-3464
Behind
Empress Pontiac Buick Ltd.

BOB'S TRAILER SALES
KNIGHT 12'x60' 2-bedroom, all wood ceiling in living room. This is CANADA'S NO. 1 mobile home-bar none. Check and compare. Every KNIGHT built to exacting specifications. Here now. Completely set up at $12,575.
SPECIAL 12'x68' 3-bedroom ESTA-VILLA. Was $13,250. Used 1 month. YOU SAVE NOW, at $11,950 set up.
12'x48' LAMPLIGHTER 1-bedroom, $5995.
12'x 48' PARKWOOD 2-bedroom, $6995.
ARISTOCRATS CAMPERS AND TRAILERS
SEE THEM NOW and SAVE. Next shipment to arrive at a higher price.
ONLY 2 deluxe 16' ARISTOCRAT demonstrators left. SAVE $300.
EAZLIFT Hitches, Parts
EAZLIFT Hitches, Parts
Park space available with all mobile homes.
386-3623 — 478-4979

BACK IN STOCK
The popular 19½ ft. Scamper on tandems.
—Toilet shower and wash hand basin
—Prop-electric fridge
—Furnace
—Automatic gas hot water stove and oven
—Range hood fan and light
—Divider drapes
—Breakaway switch, brake controls twin tanks
—Sleeps 6
—5" foam with reversible cushions.
—Full price $4250 in avocado or coppertone
Trades welcome Easy Terms
PURVIS-FLACK TRAILER SALES LTD.
2015 Quadra St. 381-2022
Where we sell the comfort of home.

NEW '69 MODELS
NOW ARRIVING
Come in and check the quality features offered in our coaches.
GORDON'S MOBILE SALES
ISLAND HWY., DUNCAN, B.C.
Ph. 748-8821
Ladysmith (Island Highway and West Downe Rd., 245-2946.)

8'X45' TWO BEDROOMS IN WELL situated trailer Park at Campbell River. Very good condition. Sacrifice at $2,900. 383-1888.

'66 VANGUARD LOW BOY camper. Complete with roof rack and jacks, $745. S. J. Peden Ltd. 2855 Quesnel St., 386-3464.

DOGWOOD TRAILERS SALES
PARTS — PROPANE — RENTALS
TRAILERS—478-6841—CAMPERS
Highway No. 1 and Millstream Road

LARGE TENT TRAILER, SLEEPS 4, spare wheel and tire, excellent condition, $300 or best offer. 386-4634.

14" CUSTOM BUILT STEP bumper for your camper installed, $65. Also make up trailer hitches and trailers. 652-2813.

VOLKSWAGEN CAMPER, FACtory Westphalia model; with tent roof rack, etc. Drive by 3229 Quadra or call 383-0016.

15 FT. SAFEWAY, SLEEPS 7, FURnace, kitchen, torque hitch .... $1495
Also 1—8½ ft. camper .... $950
Victoria Jeep, 357 Hillside Ave.

DATSUN SEAGULL CAMPER, sleeps 4, has everything. New jacks, value $75. $895 or best offer. 382-8424.

CAMPER FOR 6' BOX, $275. 383-9079 after 5 p.m.

17' 1965 CANADIAN TRAVEL trailer, little used. 385-2600.

WANTED TO RENT: 8'-10' CAMper. June 26-July 7. 478-1297.

RENTING 16' FULLY EQUIPPED travel trailer. 479-6814.

MOBILE HOME SPACES. TALL timber park. 384-3375.

NEW TRUCK CANOPY, EXTRAS, asking $360. 2400 Saanich Rd.

8' CAMPERETTE, GOOD SHAPE, reasonable. 383-4733.

15' VACATION TRAILER, $500. PH. 642-5626.

## 113 TRAILERS, MOBILE HOMES, TRAILER PARKS

IT'S NEW IN TOWN
1969 — 14' TRAVELAIRE
A change of floor plan has given this new 14' front dinette travel trailer a look of spacious elegance. Bright orange drapes — and floral cushions add to the cheery interior. Now with extra cupboards and with room to sleep 6 this trailer is a must to see and purchase at the low price of $1895.
Drop in and see DON anytime.
COASTLINE TRAILER CENTRE
842 Burnside Road Phone 388-6021

TRIANGLE TRAILER SALES LTD.
Park space available with all mobile homes.
478-1774
2435 Trans-Canada Hwy.

FENNELL'S TRAILER SUPPLIES
PARTS — PROPANE — REPAIRS
GALAXIE CAMPERS
6450 Pat Bay Hwy. 652-2511
Mon.-Thurs. 10-8
Fri. and Sat., 9-6
Sunday, 12 Noon-5

TRAILER BARGAIN
SAVE $445
20' Kustom Koach, sleeps 6. Oven range, fridge, automatic furnace, bathroom with shower. Brand new 1968 model, clearance price $4,150. Save $445 on 1969 price. S. J. Peden Ltd., 2855 Quesnel St. 386-3464.

TOTEM
TRAILER SALES
8 Miles N. on Hwy. 1
478-1041

WINNEBAGO MOTOR HOMES
SECURITY AND BOUNTY CAMPERS
ALOHA TRAILERS
MORRIS
TRAILERS and CAMPERS
Douglas at Burnside 385-2433
NOW OPEN . .
till 8 p.m. week days

TENT TRAILER SILVER LINER, excellent condition, includes: foam mattresses, licence, stove, fibre glass top to transport boat and serve as table with aluminum, removable legs, and Universal car hitch, $345. 478-6876.

PAM — TOP
Truck canopies for sale. Panoramic bubble windows. Priced from $215. Call 382-1013 or 478-3866.

1965 1-TON DODGE CAMPER, mounted on chassis. Fridge, stove, furnace, oven, wall-to-wall. 384-5780. Any reasonable offer, will accept small trade.

14' GLENDETTE TRAILER, sleeps 5, propane stove, lights, electric lights, spare wheel and jacks. Spotless condition. 383-5298. 3215 Alder St.

1960 VOLKSWAGEN CAMPER. Fully fitted. Roof rack and extra large canopy. 110 circuit and breakers, extra 8' fibreglass boat with oars. 384-4682.

1965 LIL LOAFER, SLEEPS 4, good condition. $1095. 1532 Cold Harbour Rd. 384-8694.

CENTURY TENT TRAILER, fibreglass, propane stove and sink, 478-1986.

NICE TRAVEL TRAILER FOR sale, $336. 478-2238.

## 117 COTTAGES, CAMPSITES, SUMMER RESORTS

FOR SALE: 3 PARKLIKE ACRES. 1 hours drive from Victoria on Thetis Island. Panoramic view. Immediate and easy access to warm swimming and boat mooring. Fully insulated cottage with electricity. 477-6516.

RELIABLE FAMILY WISH TO rent cottage for all or part of the summer. Shawnigan preferred. 382-5355.

2 BEDROOM COTTAGES, MILL Bay. Reserve now. July and Aug. Victoria Press, Box 198.

## 119 TOURIST ACCOMMODATION

ROCCABELLA, 777 BLANSHARD. Single room, $4 with breakfast. Also weekly rates. 385-3030.

## 120 ROOM AND BOARD

FRIENDLY NURSE WITH 4-YEAR-old daughter would like to stay from May to Oct. with a good family on a farm. Light duties for room and board. Victoria Press, Box 248.

WANTED: ROOM AND BOARD for elderly lady. Main floor bedroom with tray service when desired in guest house. Oak Bay preferred. 383-0195.

COMPANION FOR WIDOW. FURnished room and board in exchange for household duties. 388-4091, 4-6 p.m.

ROOM AND BOARD IN FAMILY home for young man. Home privileges. 478-1890.

ROOM AND BOARD FOR WORKing men, laundry done, lunches packed. Close in. 388-4550.

GENTLEMAN AND COUPLES, single rooms, cablevision. 385-2753.

GOOD BOARD, DOUBLE ROOM. 388-0186.

ROOM AND BOARD. ONE GIRL. 385-4367 or 385-7922.

ROOM AND BOARD. 478-2953.

DOUBLE ROOM, PRIVATE BATH, on bus line. 592-2210.

STUDENTS—QUIET STUDY, GOOD food, $70 permonth. 386-7477.

## 121 ROOMS TO RENT

CLEAN COMFORTABLE, NICELY furnished large twin bedroom, kitchen privileges, linen, dishes, etc. supplied. Jubilee area. 382-2802.

HARRIS GREEN APT. HOTEL. Clean sleeping room, $18 per week. Kitchen and laundry. 921 Pandora. 385-8090.

QUIET HOME NEAR ST. Joseph's, no drinking. 383-8506 after 4 p.m.

CLEAN, NICELY FURNISHED room, $12 per week. 1258 Balmoral Rd.

$30. SLEEPING ROOM. CLOSE TO Naden. Man only. Kathlynn Apartments, 859 Constance Ave. 386-8126.

ONE 2-ROOM SUITE. 2 SINGLE rooms. Saanichton. 652-1575.

ROOM FOR RENT, KITCHEN privileges, Jubilee. Men. 592-6615

SLEEPING ROOM, FAIRFIELD. Working man only. 383-3059.

## 123 CONVALESCENT, REST HOMES, PRIVATE HOSPITAL

COMFORTABLE GROUND FLOOR room for elderly gentleman, suit arthritic. Person with own interests who likes a quiet home. Nice garden, small pet welcome. $180. 478-1931.

WANTED: BOARDING ROOM. Near Richmond Heights private hospital. For an elderly gentleman. Victoria Press, Box 282.

MEMBER OF B.C. REST HOME Assn. Semi-private for ladies, main floor, bell and tray service. 24-hr care. 386-8181.

LOVING CARE FOR MOTHER OR Father in a small private rest home in Fairfield. Close to parks. Call Mrs. Mack. 383-8315.

SEMI-PRIVATE FOR GENTLEman. Tray service. Fairfield. 385-1136. 383-9544.

## 125 HOUSEKEEPING ROOMS TO RENT

COLOR TV IN YOUR ROOM. Everything supplied. 386-9309.

FRONT ROOM. ALL FOUND. GArage, working person. 382-4858.

BED-SITTING ROOM WITH KITchen, $60. 1020 Catherine. 384-1386.

OXFORD HOTEL, REASONABLE housekeeping rooms. 777 Fort St.

1150 McCLURE. ROOM FOR mature woman. $40. 386-2720.

GOOD BOARD AND ROOM. PRIvate or semi. Reasonable. 384-6534.

## 125 HOUSEKEEPING ROOMS TO RENT

RITZ APARTMENT
HOTEL—MOTEL
DOWNTOWN NEAR EATON'S AND SAFEWAY. Comfortable, reasonably priced housekeeping rooms and suites by day, week or month. TV in lounge and elevator service. 710 Fort St.
383-1021

SCOTT APARTMENTS
Extra large LHK rooms for middle-aged or elderly tenants. Hot and cold water, gas ranges, cablevision all rooms. 2650 Douglas. 382-1221.

AVAILABLE MAY 1st. CLEAN comfortable room. Community kitchen. Everything supplied. Ladies only. 2210 Belmont Ave. $45. 386-8191.

TO SHARE, CLEAN COMFORTable room for 2 men or 1. Community kitchen. 881 Esquimalt Rd. 388-7633.

FURNISHED 2-ROOM SUITE WITH kitchen. $90. Furnished 1-room suite, $35. Heat, etc. incl. 385-9741 Henderson Realty.

CLEAN ROOM WITH SEPARATE kitchen and bathroom. Everything included. Available May 1, $55. Man only. 382-3234, 1051 Princess Ave.

BED-SITTING ROOM WITH KITchenette and private bath. Non-smoker. $70. 479-6898.

BRIGHT COSY 2 ROOMS. CLOSE in Murphy bed, suit older lady only. $63. 477-2833.

## 126 HOUSEKEEPING ROOMS WANTED

JUNE 1 — AUGUST 31, ATTENDing officer's training course. Need furnished rooms. Young couple, 1-year-old child. 384-8405.

## 128 APARTMENTS TO RENT FURNISHED

If you desire the finest furnished or unfurnished accommodation phone 385-3111 now and your problem is solved.
Suites also available on a short term basis.
The
LORD and LADY SIMCOE
440 - 450 Simcoe Street

AVAILABLE NOW — ESQUIMALT, close in modern, 3½ room (1 bedroom), 4-piece bath, laundry facilities, main furniture, cablevision hookup, $117 including heat and hot water. Married couples only. Dickie Agencies, 919 Fort, 382-4812 or 388-6754.

QUADRA-MAYFAIR AREA
Large 3-room, basement suite, heated, front entrance with no steps. For quiet couple or lady, $75. Vacant now. 383-8626 evenings.

PACIFIC SHORES, 2181 Haultain St. Large 2-Bedrm. furnished suite, first floor up. $165, 592-6350.
MONTREAL TRUST
1057 Fort 386-2111

FOR 1 NICE QUIET WORKING lady. Water, heat, light, cablevision included. $90 per month. Fairfield. Near shopping centre and bus. 386-9871 between 3 and 5 p.m.

FURNISHED APARTMENT. YOU supply the apartment we rent the furniture. 3 rooms for $25 per month. Standard Furniture, 737 Yates Street, 382-5111.

WILSON APTS. 425 WILSON ST. — 1—No-bedroom bachelor, $70. 2—1-bedroom suites, $85 and $87, couples only. Available May 1st. 382-7008.

ATTRACTIVE 1 BEDROOM SUITE on main floor. Dallas Rd. near the Park. Quiet retired person or couple. 386-2092.

JUBILEE AREA. 2 APARTMENTS for 2 girls. 1 apartment for 3 girls., over 21. All private. Complete with TV. 592-1420.

LARGE ONE-BEDROOM SELF-contained apartment for one or two young women. Furnished, utilities supplied. $120. 382-5083.

MODERN STUDIO TYPE UNIT near downtown. Everything supplied. Michelangelo, 1156 Yates. 382-7995, 386-2812.

SUBLET, MAY. 1-BEDROOM apartment. Color TV, free laundromat, linen, dishes, 1-2 months. 386-7146.

LARGE 1-BEDROOM APARTMENT. 1554 Gladstone. Available May-September. $100 a month. 388-9683.

LADY TO SHARE CLEAN COZY 2-bedroom home. $65 a month. James Bay. 386-1615.

CADBORO BAY. 2 ROOMS, KITchenette, suit mature lady. Near beach. 477-8279.

LADY 55-65 WHO WISHES TO share apartment with similar lady please phone 382-0427. or 386-4165.

FAIRFIELD, MAIN FLOOR, bachelor, suit mature lady, $60. 656-1849.

1 BEDROOM, FULLY FURNISHED, living room and kitchenette. Private entrance, $80. 382-0532.

2-ROOM SUITE, BEACON HILL. 3-room suite, Fort St. 477-2858.

MODERN 1-BEDROOM SUITE. $125. Available now. 385-2735.

2 AND 3 ROOM UNITS. COLOR TV. Everything included. 386-9808.

MODERN BACHELOR, FOR 2 months at Beacon Hill. 383-5459.

1-BEDROOM SUITE ON QUADRA. 382-8421.

LARGE, BEACH, BUS, SHOPS. 1 or 2 working men. May 1. 382-9625.

## 129 APARTMENTS TO RENT UNFURNISHED

NOW RENTING
BARRINGTON MANOR
The Newest Apartment Building in OAK BAY
2174 Cadboro Bay Road
—Short walk to Willows Beach
—Bus service at door
—Close to Jubilee Hospital and shopping centre
SPACIOUS MODERN SUITES FEATURING:
Beautiful Shag carpets in all suites
Colored appliances
Colored bathroom fixtures
Extra large storage areas
Free Cablevision
Elevator
Controlled entrance
Electric kitchen
Balconies
Resident Manager in Suite 107
One-bedroom suites from .... $128.00
Two-bedroom suites from .... $160.00
Call Rental Department anytime
BROWN BROS. AGENCIES Limited
1125 Blanshard St. 385-8771

NOW RENTING
EL CID APARTMENTS
1928 LEE AVENUE
CALL IN TODAY AND SEE THESE SPACIOUS SUITES
FULLY CARPETED
NEAR JUBILEE HOSPITAL ON QUIET STREET CLOSE TO BUS AND STORES
FEATURES:
Controlled Entrance
Cablevision
Elevator
Laundry Facilities
Resident Manager in Suite 301
Storage Lockers
Electric Kitchens
One-bedroom Suites from .... $130
Two-bedroom Suites from .... $160
Call Rental Department anytime
BROWN BROS. AGENCIES LTD.
1125 Blanshard St. 385-8771

WESTWOOD ARMS
1150 HILDA STREET
Vacant Now — 2 BR apt., $150; mature adults only; no pets. Resident caretaker 384-1532.

# VACATION GUIDE

*Use This Handy*

## TRAVEL and VACATION GUIDE NOW

*To Plan Your Fun-Filled Vacation*

**MILEAGE (Approximate) FROM VICTORIA TO:**

| | |
|---|---|
| Salt Spring (30 minutes by ferry from Swartz Bay) | |
| Sidney | 18 |
| Sooke | 21 |
| Shawnigan Lake | 28 |
| Duncan and Maple Bay | 36 |
| Lake Cowichan | 54 |
| Nanaimo | 72 |
| Cedar - Yellow Point | 56 |
| Ladysmith | 54 |
| Parksville | 91 |
| Northwest Bay | 90 |
| Port Alberni | 120 |
| Qualicum Beach | 98 |
| Qualicum Bay | 109 |
| Bowser | 111 |
| Royston | 130 |
| Courtenay | 130 |
| Comox | 134 |
| Oyster River and Saratoga Beach | 150 |

### SOOKE
25 Miles West of Victoria

SOOKE HARBOUR HOUSE
"By the Sea"
Renowned for our superb dining and many exotic house specialties.
To our guests we offer a pleasant and relaxing atmosphere. A spectacular view of the Pacific Ocean, bordered by the magnificent Olympic Mountains. Beachcombing and rock collecting are among our more popular activities. We ask our overnight guests to reserve early.
Dinner guests are most welcome.
Phone from Victoria, toll free, 642-5613 or write Box 159, Sooke

### SALT SPRING ISLAND
30 Min. by Ferry from Swartz Bay
Frequent ferry service

CEDAR BEACH RESORT
ATA AAA CAA
Salt Spring Island's Leading Resort
ON ST. MARY'S LAKE
Heated pool and sauna—one and 2-bedroom cottages—Free TV and boats—Supervised water skiing and instructions — Good fishing and nearby golfing—Safe sandy beach—play area and store—Evening entertainment. Saturday night dancing in beach house, fireside sing-songs, outdoor barbecues and others — Charter boats available for deep-sea fishing — Clams and oysters nearby.
Marg. and Joe Nickerson,
R.R. 1, GANGES, 537-2205

HARBOUR HOUSE HOTEL
"YEAR ROUND RESORT OVERLOOKING GANGES HARBOUR"
Spacious grounds include swimming pool, tennis courts, boating, picnics, and fishing trips arranged for. Heated rooms and sleeping cottages. Well appointed dining room, noted for its fine cuisine. Excellent 9-hole golf course nearby.
Reserve now for an American or European Plan Holiday
Write or Phone
Phyl and Tuppy Agar
GANGES, BOX 99.
PHONE 537-2133
Frequent ferries from
Swartz Bay Tsawwassen and Crofton

RAINBOW BEACH RESORT
FOR SUMMER FUN AND RELAXATION
Mr. and Mrs. Stacey,
Rainbow Road
GANGES, B.C.

ST. MARY LAKE RESORT
Two-bedroom, family log cabins, as well as 2 single units. Fully modern, everything supplied, including a boat for your personal use. Good fishing, beautiful beach safe for children. Secluded setting, gently shaded by Arbutus and Pine trees.
Marg and Art Larson
R.R. 1, Ganges, B.C. 537-2832

### SHAWNIGAN LAKE
28 Miles from Victoria

MASON'S LAKE RIDGE CAMP GROUNDS
Renfrew Rd., Shawnigan Lake
A new campsite with modern facilities, close to lake and store. Phone 743-2144.
The campsite with a view of Shawnigan Lake.

SHAWNAIRE RESORT
Vancouver Island's ideal family vacation spot. Modern, fully furnished cabins, suites on nice, safe beach. Free kayaks to children. Skiing, fishing, boat launching wharfage. Reserve now for a real nice holiday. Your hosts, Bernie, Mary and Carol Morris. 743-2062, Box 163, Shawnigan Lake.

### SHAWNIGAN LAKE
28 Miles from Victoria

MOUNTAIN VIEW RESORT 1968 LTD.
Family holiday resort on over 500 ft. of sandy beach — Campsites and cabins on lakeshore. Spacious playgrounds, boat launching facilities, safe logged-off swimming area. Family or group picnics. Lawrence and Elaine Lnych, Box 82, Shawnigan Lake, B.C. 743-2044.

### DUNCAN
36 Miles from Victoria

KELVIN CREEK RANCH
(Five Miles South of Duncan)
Now open for guests all year round
April, May and June
A Western Vacation for all on a working ranch. Just relax or join in the activities. Miles of trails to ride, hike or roam. Large comfortable ranch house and real country food.
CHILDREN ONLY
JULY and AUGUST
Reservations now being taken for young guests. Fully-supervised program of riding, swimming, hiking, etc., for boys 8-12 and girls 8-14.
Jack and Mollie Archer
Cowichan Station 746-6205

### LAKE COWICHAN
28 Miles from Victoria

CASTAWAY RESORT
RESERVE EARLY a small deposit will hold your cabin. Children welcome. Reasonable rates. Large self-contained family dwellings, each unit overlooking Lake Cowichan. Picnic sites, safe swimming for children, boat launching, skiing, fishing, tenting with modern facilities. Box 229. Phone 749-6461.

### YELLOW POINT
12 Miles south of Nanaimo

YELLOW POINT LODGE
Our One Boast:
"80 per cent of our clientele are Repeat Guests"
We extend to you an invitation to become a happy Yellow Point Lodge guest.
Please Reserve Early
Mr. M. G. Hill
RR 1, Ladysmith. B.C.
753-2513

Spend Your Holidays at
ABC RESORT
On the sunny shores of beautiful Yellow Point
1 and 2-bedroom housekeeping duplexes, as well as complete lodge facilities, including dining room.
Large, yet safe, children's play area. Fresh water swimming pool. Excellent fishing, as well as clams and oysters at your doorstep. All-tide boat ramp.
PLAN YOUR ISLAND HOLIDAY NOW AT ABC RESORT
RR 1, Ladysmith 245-4257

For information on advertising in this Vacation Guide, which appears in this paper every weekend through October 5, please contact the Classified Advertising Dept., Victoria Press, Ltd., P.O. Box 300, Victoria, B.C.

### YELLOW POINT
12 Miles south of Nanaimo

ZUIDERZEE CAMPSITES AND TRAILER PARK
Complete trailer hook-ups, tenting, picnic grounds, trout and bass fishing, boat rentals, cement launching ramp, swimming with Olympic height diving tower and slide. Children's wading pool, sandy beach, water skiing and games. Groceries, lamp and marine gas. Exceptionally beautiful view across Quennel Lake. On Yellow Point Rd., 753-8899.

### PARKSVILLE
91 Miles from Victoria

DON'T BE DISAPPOINTED
RESERVE EARLY ! ! !
"THE HOTEL WITH A BEACH FOR A DOORSTEP"
ISLAND HALL HOTEL
PARKSVILLE, B.C.
There is so much at Island Hall to make it the favorite resort of many people. Situated on one of the most beautiful white, sandy beaches in well-known resort village on main Island Highway. Ideal place for summer vacations, weekends, or just any relaxing holiday.
—INDOOR HEATED SWIMMING POOL
—HOT TURBULENT POOL
—SAUNA BATH
—EXERCISE ROOM
—SHUFFLE BOARD
—TENNIS
—BILLIARDS, ETC.
So rain or shine, fair weather or foul—there is something to do.
FOR INFORMATION AND RESERVATIONS
WRITE OR PHONE
MRS. MARY SUTHERLAND
OWNER-MANAGER
PHONE 248-3225

BEACH ACRES HOLIDAY RESORT
Like to fish? Play tennis? Beachcomb? Just laze around all day? Before the crowds arrive join
THE SUN, THE SAND AND THE SEA
In a glorious spring vacation. Modern Family Cottages, most right on famous Rathtrevor Beach—other view units with fireplaces—all fully-housekeeping equipped — automatic gas appliances.
—B.C.'s Safest, Sandiest Beach
—Private Tennis
—Barbecues
—Play Facilities for Children
—Scenic, Secluded Off-Highway Location
—In 40 Beautiful Acres of Playground at the Sea!
—Just a Smile away . . . first-rate FISHING, RIDING, GOLF
—And Scenic Provincial Parks
SPRING RATES FROM
$8.50 a Night - $50 a Week for Two
BEACH ACRES
R.R. No. 1, Parksville, B.C.
Phone 248-3424

RIVERBEND AUTO COURT TRAILERS and TENTING
30 full trailer hook-ups, 20 campsites and 8 housekeeping units in parklike setting on Englishman's River. Complete facilities. Natural river swimming pools and good fishing. Excellent play area for children. Please reserve early. Robert Brett and Herman Vanderbyl, R.R. 1, Parksville. 248-3134.

### PARKSVILLE
91 Miles from Victoria

"PARK SANDS" BEACH RESORT
A few choice weeks left in July and August for de luxe family accommodation, $90 and up.
Reduced rates NOW from $12 per couple in our de luxe fully equipped housekeeping cottages.
Trailer tenting spaces open NOW for the season.
—Situated in downtown Parksville
—Off the highway
—6¼ acres of parkland
—The ocean, warm and sandy at your doorstep
—Oysters and clams for the picking
—Large playground for family fun
We can accommodate large family groups
Phone 248-3171
It's not too early for your summer trailer and tenting reservations

PARADISE BEACH RESORT
Modern cottages and trailers on beautiful Parksville Bay. Large grassy playground with sports facilities, swings, sandboxes, etc. Spacious tree-shaded tenting and trailer grounds with hook-ups. Clean washrooms and showers, kitchen dishwashing. Located in Parksville. Families welcome. No dogs, please. We also have 3 trailers we rent on grounds at lower rates. Norman and Lavina Vance, 248-6612.

GEORGIA VIEW CABINS, TRAILERS, TENTING PARK
Modern housekeeping cottages on the beach. Complete tenting and trailer facilities with washrooms and hook-ups. Write or phone early for reservations.
R.R. 1, Parksville — 248-3341
Mae and Gordon Hood

SEA EDGE BEACH COTTAGES
YOUR OWN BEAUTIFUL SANDY BEACH AT YOUR DOORSTEP
1 and 2-bedroom housekeeping cottages, 1 block from village. Away from traffic with safe children's play area.
Rene and Lorna Schug
Box 209, Parksville 248-6611

PARKVIEW MOTEL
Parksville Vancouver Island
OPEN ALL-YEAR ROUND
For weekends or holiday vacations. Housekeeping and sleeping units, TV. Opposite park and sandy beach. Village shopping at the door. Write Box 377. Phone 248-3331.
Lorne and Mary Mather

### SPROAT LAKE
5 Miles north of Alberni

MAPLES MOTEL AND RESORT
SPROAT LAKE
EXCELLENT TROUT FISHING NOW
A family resort with good play and swim area on private beach. Fully equipped housekeeping units. Stream and salmon fishing near by. Boats and motors available. On Tofino highway. Away from highway traffic. RR 3, Port Alberni. 723-7533

### QUALICUM BEACH
98 Miles from Victoria

QUALICUM ARMS
"The Inn by the Sea"
Private, safe, sandy beach. Clean cottages, rooms with private showers. Water skiing, fishing, golf, horseback riding nearby.
Reservations: Mrs. Greta Slagboom.
Box 10, Qualicum Beach, B.C.
752-9383

### QUALICUM BEACH
98 Miles from Victoria

'S SOMETHING
EVERYONE AT
THE GEORGE INN
ON THE GOLF COURSE AND BY THE SEA
Entries NOW being taken for our April 26 GOLF TOURNAMENT.
Qualicum Beach 752-9238

SNOW WHITE MOTEL
Large housekeeping units and cottages; all with panoramic view of Georgia Strait and the mountains. Beautiful sandy beach; safe for children.
Your central location for Island exploration. Annette and Freeman Robinson, Qualicum Beach, 752-6612.

QUALICUM VIEW AUTO COURT
9 fully equipped housekeeping cottages. All electric fridges. Free TV. Very large play area, 450 feet of beach. Quiet and safe. Ideal for families. Trailer hook-ups. Open all year. Reservations: Box 52, Qualicum Beach, B.C. Your hosts: John and Mona Feller, Ph. 752-9322.

### FANNY BAY
50 Miles north of Nanaimo

PACIFIC VILLAGE MOTEL RESORT
—Modern 1 and 2-bedroom housekeeping cottages with TV.
—Dining lounge and coffee shop.
—Boat marina and launching ramp.
"Truly a Fisherman's Paradise"
Russ and Glad Dickson
Fanny Bay 335-2323

### MIRACLE BEACH
13 Miles north of Courtenay

RESERVATIONS STILL AVAILABLE
In clean, comfortably-equipped cabins, on beautiful
MIRACLE BEACH RESORT
or 72 lovely campsites for you to choose from. Terrific fishing for Dad; shady loafing for Mom; on Vancouver Island's safest white sandy beach.
Ann and Bill LaChasseurs
RR 1, Black Creek, V.I., B.C.
Phone Courtenay 337-5171

### KYE BAY
7 Miles east of Courtenay

KYE BAY GUEST LODGE AND COTTAGES
A FAMILY RESORT WITH MILES OF SAFE, SANDY BEACH
Fred and Mary Luck
RR 1, Comox 339-2771

CATHAY COTTAGES FAMILY RESORT
10 modern 2-bedroom housekeeping units. Miles of warm, sandy beach, with safe children's play area. Fishing, clams and oysters at your doorstep. Golf and sport activities nearby. Doug and Bette Handel, RR 1 Comox, 339-2921.

### SARATOGA BEACH
16 Miles north of Courtenay

KILLARNEY RESORT
1 and 2-bedroom, fully equipped, housekeeping cottages with the beach on your doorstep, away from highway traffic, children's playground, boats, fishing tackle, launching facilities, clam digging, beach fires, lower off-season rates, early bookings recommended. Bob and Dee Borland, R.R. 1, Campbell River, 337-5459.

## 129 APARTMENTS TO RENT UNFURNISHED

PARKWOOD MANOR
1520 Jubilee Ave.
New de luxe large 2-bedroom apartment, 1½ bathrooms. Featuring wall-to-wall carpeting, drapes, large storage area, cablevision, free laundry facilities and parking. Also one-bedroom apartment. Available May 1. Resident manager: 388-6188.

ESQUIMALT: 2 LARGE ROOMS. Fridge, range, hot water included. Near Dockyard and Naden, $65. 382-9995.

## 129 APARTMENTS TO RENT UNFURNISHED

LOOKING SERIOUSLY FOR AN APARTMENT?
For individual personalized service covering all types of accommodations and including transportation for viewing, Call
CONCORD REALTY LTD.
386-3471 or 388-5739

1-BEDROOM UPSTAIRS SUITE, $88. Heated. 388-7251.

## 129 APARTMENTS TO RENT UNFURNISHED

PEMBERTON LODGE
750 Pemberton. Exceptionally spacious, newly renovated, 2-bedroom suite. $165 p.m.
APPLY CARETAKER, 385-6980
LANSDOWNE AGENCIES

SPRINGRIDGE APARTMENTS
1255 BALMORAL RD.
1 alcove suite, available May 1, modern conveniences, wall-to-wall carpeting, quiet location, free laundry and parking. 382-8781.

1-BEDROOM. GOOD LOCATIONS. Heated. $85. 382-6666.

## 129 APARTMENTS TO RENT UNFURNISHED

MADRONA MANOR
1855 ASHGROVE
1 block from Jubilee Hospital, large de luxe suites with all modern features.
1 and 2-bedroom suites
Call resident manager, 385-4063

BRIGHT, SPACIOUS, 2-BEDROOM, close-in, suit quiet older couple, $165. 477-2833.

## 129 APARTMENTS TO RENT UNFURNISHED

BERKELY APARTMENTS
MODERN 2-BEDROOM SUITE near Cathedral. Walking distance to town on Rockland Avenue. $125 per month. Garage available. 384-1847 or 383-3955.

1-BEDROOM SUITE, MAIN floor, self-contained, stove, fridge, newly decorated. Close to bus and stores. Fairfield district. $150 month. 383-1655 after 12 noon.

LEELA HEIGHTS. 2-BEDROOM suite, $155 with view. 1st of May. Belmont and Fort. 382-1436.

## 129 APARTMENTS TO RENT UNFURNISHED

THE PRINCESS PATRICIA

701 and 703 Esquimalt Rd.

View the Blue Pacific and Inner Harbour From our Spacious Suites

- — GE Appliances
- — Cablevision
- — Lounge
- — Sauna
- — Controlled Entrance
- — Intercom
- — Sound proofing
- — Resident manager
- — Child 2 and under welcome

AVAILABLE NOW IMMEDIATE OCCUPANCY

1 Bedroom suites from $128

Inquiries — 9 a.m. - 8 p.m. Phone 382-2223

CHARTER HOUSE
435 Michigan, 384-8923

AVAILABLE MAY 1ST
Two bedroom ........$164.00
One bedroom ........$131.50

AVAILABLE JULY 1ST
Two bedroom ........$166.50
Studio ........$101.00

REGENT TOWERS
415 Michigan, 383-6216

AVAILABLE NOW AND SOON
One studio ........$ 94.50
One beds ..$123.50 to $135.50
Two beds ........Sorry Full

VICTORIA'S FINEST HI-RISE COMPLEX

North West Trust
386-3534

NOW RENTING

WEYBRIDGE MANOR
160 GOVERNMENT ST.

A WONDERFUL LOCATION WITHIN EASY WALKING DISTANCE FROM DOWNTOWN AND ONLY A FEW BLOCKS FROM THE PARK AND OCEAN. IT'S NOT EXPENSIVE — BACHELORS START AT $100, ONE BEDROOM AT $122 AND TWO BEDROOM FROM $150.

Controlled Entrance.
Air Glide Elevator.
Wall-to-Wall Carpet.
Drapes.
Cablevision.
Free Washer and Dryer.
Electric heat included in rent.

THESE APARTMENTS ARE DESIGNED FOR RETIRED OR MATURE ADULTS. NO PETS.

Resident Manager — 386-2805

CONCORD REALTY LTD.
388-5471

KING ARTHUR APTS.
1660 Fort St. Spacious 1-bedroom wall to wall carpet, balcony, drapes, cablevision. Rent $130. Also 2-bedroom corner suite at $150. Phone 382-8098.

PARK AVE. APTS.
1653 Oak Bay Ave. Spacious main floor 2 bedrooms, cablevision, drapes. Rent $140. Phone 384-3336.

ROCKLAND HEIGHTS
1791 Rockland Ave. Nearly new 1-bedroom, balcony, elevator, drapes. Rent $120. p.m. Also 2 bedrooms at $145 p.m. Phone 388-6349.

MARALENA COURT
1610 Belcher Ave. Spacious 1-bedroom, balcony, cablevision, individual heat control. Rent $120. Phon3 382-1218.

Apply
Rental Dept.
A. BERNARD & CO. LTD.
655 Fort St. 384-9335

NOW RENTING
"CASA MONTEGO"
1035 Pendergast

These luxurious apartments with a Spanish sophistication are just a little different.

Wonderful

Location a few blocks from park and ocean on a quiet street, 1 block from shopping.

Luxury wall-to-wall carpeting, high quality soundproofing, elevator, free laundry and all the other amenities and conveniences for luxury living.

Act now, the suites are renting fast in "Casa Montego."

Only 2 — 2 bedroom ........$160
A few 1-bedroom ........$130
To view call resident mgr. 384-1044
G. & O. Holdings Ltd.
388-7331 382-3306

THE FONTAINEBLEU
3159 Shelbourne
(Across from Simpson-Sears)

Ready now. De luxe suites, wall-to-wall carpeting.

1 bedroom from $124.00
2 bedrooms from $157.00

Please call Res. Mgr., 592-9290

THE DARDANELLES
Fort and Pemberton

Brand new de luxe suite, wall-to-wall carpeting. Ready for immediate occupancy. Two 1-bedroom suites left from $131.00.

Please Call Res. Mgr. 384-5944

LA PALOMA APTS. 516 Dallas Road 2 bedroom modern suite with seaview. Wall to wall carpeting and drapes. All facilities available $150 per month. Call Mr. Peterson, 386-9006.
KER & STEPHENSON LTD.
385-3411

GREEN ACRE COURT
1224 Balmoral Street
Suites available in this new modern block. 1-bedrooms from $115; 2-bedrooms, $149. For information and viewing phone resident caretaker, 382-3069.

OAKLANDS MANOR
Hillside and Cedar Hill Rd.
New Block Near Simpsons-Sears
Elevator, Balconies, Cable T.V.
Large 1 bedroom suites from $125
Res. Manager. 385-4808. 386-0266.

SPACIOUS 4-ROOM APARTMENT All electric. Colored fixtures. Modern kitchen. Fine wallpaper throughout. Lovely view. Small dog accepted. 382-1582.

GLENWOOD APARTMENTS, 206 Oswego, 1-bedroom suite near park and ocean, $125. 385-4320.

MONTREAL TRUST
1057 Fort [illegible] 386-2111

GORGE VALE APARTMENTS
1180 COLVILLE ROAD. 383-3139
De luxe 3-bedroom suite. Wall-to-wall carpets. Controlled entrance. Overlooking golf course. Adults.

PRINCESS CHARLOTTE, 467 Lampson Street, 2-bedroom apartment. Available May 1. No pets. Rent $130. 384-5784.

2-ROOM BASEMENT SUITE Electric stove, fridge, heating and light included. Esquimalt. $85. Older person preferred. 383-9047.

VANCOUVER ST. VAN MEARE Apt. 2 and 3 bedrooms, $140 and $150. Royal Trust, 388-4311.

2-BEDROOM APARTMENT. $110 per month. Modern. Near Naden. 383-9857.

$70. 1-BEDROOM SUITE, ELECTRIC stove and fridge. Quiet middle-aged couple. 384-8042.

1-BEDROOM SUITE ON ELFORD Street. Heat and electricity included. $100. May 1. 382-8574.

## 129 APARTMENTS TO RENT UNFURNISHED

STOP!
LOOK NO FURTHER

Luxury living at its best. Have the comfort of your own fireside at

DUNSMUIR HOUSE
831 DUNSMUIR ROAD

—Quiet Seclusion
—Ocean and Mountain Views
—Beautiful Grounds
—Controlled Entrance
—Elevator
—Balconies or Patios
—Fireplaces in some suites
—Sauna and Rec. Rooms
—Inside Parking
—Free Cablevision
—Adults Only, No Pets

All available suites are unusually large, having two bedrooms or one bedroom and den. Offering exceptional value with rents from $128 to $175.

All rents include
Electric Heat
Phone—Res. Manager
388-4943
Downtown Office—388-6100

P. R. BROWN RENTALS
The People to See . . . PRB

SENATOR APTS. — 1764 Oak Bay Avenue. Popular block with all modern conveniences, including elevator and cablevision. On bus line. One-bedroom suite, $130.

CORONA APTS. — 1430 Stadacona Avenue. New modern block opening May 1. Main floor has hardwood flooring; others wall-to-wall carpet. Elevator, cablevision, free laundry facilities. 1-BR suites from $135; 2-BR suites from $155.

WELLINGTON MANOR — 1670 Fort Street. Spacious 2-BR suite in popular block. All conveniences, including cablevision and elevator. On bus line. $140. Also 1-BR suite $112.

CENTRAL MANOR — 1230 Fort Street. De luxe 1-bedroom suites from $123, in new block. Central location, on bus line.

CAROLWOOD APTS.—1381 Pandora Avenue. Attractive new block. All conveniences, including elevator, wall-to-wall carpets. On bus line. 2-BR suite $120.

ROYAL INGLEWOOD — 2100 Richmond Avenue. Attractive suites in modern block. Well-to-wall carpets, elevator, cablevision. 1-BR suite $110.

CHATELAINE APTS. — 1435 Elford Street. Spacious suites in new modern block. Well-to-wall carpets throughout. Elevator, cablevision, free laundry facilities. Close to park, shops and transportation. 1-BR suite from $130; 2-BR suites from $155.

P. R. BROWN & SONS LTD.
762 Fort Street 385-3435

NOW RENTING
THE CHATELAINE
1435 Elford Street

De luxe 1 and 2-bedroom suites in new apartment near park, shopping. 5 min. bus service. Located on quiet treed street away from traffic noise.

FEATURES:
—Excellent sound proofing
—Free Washers and dryers
—Free parking
—Free Cablevision
—Enterphone controlled entrance
—Automatic Elevator
—Harding wall-to-wall carpeting
—Cushion floor in kitchens and baths.
—Resident manager
—Large balconies
—Mail delivery to suite
—Drapes
—Moffat fridges and stoves

1-BEDROOM SUITES from ....$135
2-BEDROOM SUITES from ....$155

These large attractive suites may be viewed by contacting the resident manager or by calling rental agents:

P. R. BROWN & SONS LTD.
762 Fort Street 385-3435

GRENADIER MANOR

1537 BELCHER AVENUE

FEATURING:

Quiet location on a quiet street.
Close to bus and stores.
Wall-to-wall carpet.
Electric kitchen.
Controlled Entrance.
Resident Manager.

One-bedroom suites from $127.00
Two-bedroom suites from $145.00

Call Rental Dept. Anytime

BROWN BROS. AGENCIES LTD.
1125 Blanshard St., 385-8771

QUADRA VILLA
FOR MAY 1st
Quadra at Topaz

Brand New De Luxe Suites
—Children welcome
—Private patio, gardens
—Cablevision and drapes
—Laundry facilities
—Private storage rooms
—Colored stoves and fridges
2—2-bedroom .... $149.00
Sorry, no 3 bedrooms

Residential Manager, Suite 2654
Off Parking Lot
384-8078

MARIFIELD PARK
562-6 Simcoe St.

Large, beautifully decorated apartments with sunken baths. 12 x 15 bedrooms and plush wall-to-wall carpets.

1 Bedrm. from $125
Adults only — No pets
Resident Mgr. 383-7628
Goward Developments Ltd.

CASA DEL RIO

Another Spanish style block built by Reeson Investments Ltd. at 1535 Jubilee Ave. where street traffic is minimum and interior sound-proofing is maximum, together with all other amentities and conveniences. Look no further — this is the block for you.

Contact resident Managers
Mr. and Mrs. E. Stephens, 388-4574

1-Bedroom Suites from $127
2-Bedroom Suites from $152
C and D Apts.

CHARTWELL HOUSE
1343 HARRISON

(½ Blk. from Fort and Yates Jct.) Large de luxe suites in new block, wall-to-wall carpeting. Ready for immediate occupancy.

1-bedroom from $124
2-bedroom from $160
Please call Res. Manager
383-6002

ROYAL LANCER
1527 Cedar Hill Cross Rd.
1 bedroom $120
2 bedrooms $145
Free parking, free laundry, balconies. 477-4498, 382-3380.

ROYAL ARMS
CORNER YATES AND FERNWOOD
Excellent location in town. Available: 2-bedroom suite, $152.50.
To view contact Mrs. Ostand, 386-1628 or D.M.D. at 382-9282

"ROCKCLIFF MANOR"
"1317 HILLSIDE AVE."
1-bedroom. De luxe suite. $125. Resident Manager, 384-3291 or Western Homes Ltd., 382-2157

1-BEDROOM DE LUXE, 1505 BELCHER, corner Oak Bay Ave., $120.
THE BELGROVE
Adults. Free laundry, elevator, bus. Mrs. Eta Wyle, 382-7405.

OAK BAY CRANMORE COURT, 2100 Cadboro Bay Rd. De luxe 1-bedroom suite. Cablevision. Free Parking. 592-6829.

STEVE ROPER

FRED BASSET

TUMBLEWEED

## 129 APARTMENTS TO RENT UNFURNISHED

NOW RENTING

ROYAL RICHMOND
1720 Richmond Ave.

EXCELLENT LOCATION NEAR JUBILEE HOSPITAL BUS SERVICE AND SHOPPING

THE LATEST IN LUXURY APARTMENT LIVING FEATURING:

Colored Fridge and Stoves
High Quality Sound Proofing
All Suites W-to-W Carpet
Drapes
Laundry Facilities
Elevator
Cablevision
Controlled Entrance
Resident Manager
Storage Lockers

ALL RENTS INCLUDE ELECTRIC HEAT AND LIGHT

1 Bachelor Suite ....$115.00
One Bedroom Suites from ........$132.00
Two Bedroom Suites from ........$162.00

Enquiries 9 a.m. to 9 p.m.
PHONE 382-5846

If you desire the finest furnished or unfurnished accommodation phone 385-3111 now and your problem is solved.
Suites also available on a short term basis.

The
LORD and LADY SIMCOE
440 - 450 Simcoe Street

CASA DEL MAR
1625 Richmond Road

Luxury and convenience on a quiet street near Jubilee Hospital. Wall-to-wall carpeting and maximum sound-proofing.

1-bedroom suites from $127.
2-bedroom suites $145 to $158.
Available May 1st

CALL RESIDENT MANAGER 386-9453
C & D Apts.

NEW BUILDING
SIDNEY VILLA
HENRY AVE., SIDNEY

De luxe, spacious suites designed for retired or mature business adults. Controlled entrance, elevator, w.w. carpet, drapes, heat, cablevision, colored appliances, laundry and storage on each floor. No pets.

Studio Suites from $99
1-Bedroom Suites from $118
2-Bedroom Suites from $132
656-3321 or 388-9048

THE KINGSTON
325 KINGSTON ST. Available May 1, large 1-bdrm. ste. Modern block, free parking, laundry and cablevision. Adults only.—$115. Apply ste. 16, 386-3903 or S. W. Anderson Ltd., 384-9828.

TWO 1-BEDROOM SUITES IN triplex on main floor. On Haultain. Including light, heat, water, and washing facilities. Stove and fridge in 1 suite. Stove only in other. $95 each. 385-8803.

CAPTAIN COOK APTS.
1025 Sutlej St. — 385-8059
—De luxe 1-bedroom suite, third floor—$132. Available May 1.
—Wall-to-wall carpets, drapes, etc.
Adults — No Pets

ASHFORD COURT
1760 FORT ST.
2-Bedroom suite, $145. Stove, fridge, cablevision, drapes, free laundry facilities, elevator. May 1. 382-6508, 383-5416.

VANCOUVER VILLA
710 Vancouver, corner of Collison. De luxe 2-bedroom suite. $160. Carpeting and drapes. Controlled entrances. 385-0191 or 382-3308. G. & O. Holdings.

ROCKLAND AVE., CHARMING 1-bedroom suite with lovely view and parklike surroundings. Fridge, stove, heat, cablevision. Quiet person. $115. 382-5240.

BEACON HILL AREA, 2-BEDROOM suite. Vacant May 15. 388-5857.

SMALL APT. $50. NO CHILDREN, no pets. 384-7240.

## 130 APARTMENTS WANTED

RETIRED BARRISTER AND wife—1-bedroom from May until October. Preferably furnished and ocean view. Give full address not phone only. Victoria Press Box 254.

WANTED BY MAY 1ST FOR 3RD year student, self-contained apartment, reasonable rates. 385-1816.

WHATSITS
fast-acting classified ad. Phone direct, 386-2121.

## 131 DUPLEXES TO RENT

2 BEDROOM LOWER SUITE WITH basement, Haultain-Cook area, heat, water, fridge and range included. $135. 388-9206. 383-8792.

TO SUB-LET, FURNISHED 2-BEDroom, 2 bathroom, duplex. Wall-to-wall carpet, fireplace, heated. $140 per month. 479-6597.

BLENKINSOP-CEDAR HILL CROSS Roads. Side by side duplex, 2 bedrooms, basement, garage. Close to bus. $160 month. May 1. 477-3623.

TWO-BEDROOM FURNISHED DUPLEX available now. $140 month. Close in. MR. DEVINE, CITY BROKERAGE LTD., 386-3547.

ESQUIMALT. OCEAN VIEW. Brand new de luxe 2 bedroom duplex. Full basement, roughed in for extra bedrooms. $190. 386-0187.

LARGE 1-BEDROOM, SUN ROOM, side duplex, available May 1. $100 1041 Linden Ave. Phone 383-1305.

NEW DE LUXE 3-BEDROOM, basement duplex. $160. Drive by 3298 Savannah Ave.

CLEAN, BRIGHT, 3-ROOM SUITE, stove, fridge, $90. Adults. No pets 1258 Balmoral Rd.

COLWOOD DUPLEX. AVAILABLE May 1. No dogs. 479-6421.

## 132 HOUSES TO RENT FURNISHED

TWO-BEDROOM HOUSE, OIL stove, fridge, color TV, big lot, garden is sowed, some fruit trees, to reliable tenants. $125 per month. May 1st to Oct. 31st. Langford, 478-5487.

2 BEDROOMS, NOW TILL DEC. 15, no small children or pets, please. $165 including water and cablevision. Phone 383-4241.

FURNOSHED 3-BEDROOM HOUSE for rent for July and Aug. Utilities inc. $200 per mo. Near University. Victoria Press, Box 257.

LARGE ROOMED 1-BEDROOM home, Sidney. $115. 592-0697 after 5 p.m.

SEMI-FURNISHED 4-BBEDROOM at Royal Oak, children welcome $195. 383-9247.

COMPLETELY FURNISHED 3 Bedroom from July 1 to Aug. 26. References. 388-9014 after 5 p.m.

COSY FOUR-ROOM COTTAGE. Older couple. Victoria Press, Box 637.

CANADIAN CREST MOTEL
Duplex, weekly, $35 up. 479-5987.

3-BEDROOM $185. MAY-SEPTEMber. 385-4353.

3 BEDROOMS, $165 INCLUDES utilities. 385-4397.

## 133 HOUSES TO RENT UNFURNISHED

NEW HOMES
. . . Always 'on the go'

For rent or for sale, currently available in City, Elk Lake, Sidney, Strawberry Vale, Central Saanich Mount Douglas! All these new homes qualify for the $1,000 Provincial New Home Grant!

See our furnished 'Sampel' Home locate in Lake Hill, one block off Quadra, at

822 BECKWITH AVE.
OPEN 10 A.M. TO 10 P.M.

3 BEDROOMS—1,060 Sq. Ft.
Rent: $175 to $195 Per Month
(Floodlite At Night)

4 BEDROOMS—1,807 Sq. Ft.
Rent: $275 to $305 Per Month

OR

. . . These home may be purchased with a relatively low down payment, (with payments thereafter considerably less than rent), and pay off your own mortgage instead of paying off ours! So call Mr. Jones, 478-5548, for definite appointment to view, or come out anytime to the 'Sample' Home at 822 Beckwith Ave. between 10 and 10. Our Mrs. MacDonald will show you around!

UNIVERSAL BUILDERS
Div. of Capital Mortgage Corp.

100 per cent Satisfaction Guaranteed or your money refunded."

FOR RENT, CENTRAL SAANICH. De luxe, 3 bedroom, full basement. Large lot. Available May 1. Rent $235.
B.C. Land, 922 Government St. 386-5555 anytime.

LARGE WATERFRONT 4-BEDroom home with rumpus room, work shop, carport, oil heat. Cordova Bay, $265 month. Available May 1. 384-8580.

NEW FAMILY HOME, 3-BEDroom, full basement. Fireplaces, living and family rooms. Near Schools and University. $225. 477-6043.

FALKLAND ROAD. THREE-BEDroom bungalow. From 1st May to 31st Oct. only. $150 p.m. Royal Trust, 388-4311.

3887 BRAEFOOT, 2-BEDROOM, full basement, drive-in garage. Available May 15. $165. 383-7227 or 652-1733.

3 BEDROOMS, L-SHAPED LIVING-dining room with fireplace, sliding doors to sundeck. All floors carpeted. 383-3210.

OAK BAY [illegible] 1-BEDROOM house, availab[illegible] $175 per month. Lansd[illegible]ties, 592-7111.

3-BEDROOM HOUSE, VACANT, stove and fridge, oil furnace. $140. 388-5713.

NEW, LARGE 4-BEDROOM, 2-bathroom home. University area, available May 1st. $240. 477-2198.

4-BEDROOM HOME AT ROYAL Oak. Children welcome. 383-9347.

## 133 HOUSES TO RENT UNFURNISHED

2 OR 3-BEDROOM HOME FACING Beacon Hill Park. Large living-room, dining room, hot water oil heat. Full basement. Rent $150 p.m.

Apply
A BERNARD & CO. LTD.
655 Fort St. 384-9335

LANSDOWNE AREA
Modern 3 bedrooms plus 4th bedroom or den. Newly decorated, nicely landscaped lot, drive-in garage. Close to Simpsons-Sears. $200 per month includes range, fridge, carpeting and drapes. 592-7337.

A NEW HOME 3 BEDROOMS, 2 bathrooms, nice view. Reliable couple, $175. Victoria Press, Box 275.

## 134 HOUSES WANTED TO RENT

Let us rent your house—we have clients waiting for two and three-bedroom homes. We offer good management, careful tenants and reasonable rates.
PEMBERTON, HOLMES LTD.
384-8126

THE NEED IS URGENT
For low-cost housing. Houses, duplexes, suites, housekeeping rooms wanted.
HOUSING REGISTRY
1951 Cook St. 386-2704

YOUNG WORKING COUPLE need 1 or 2-bedroom house or side duplex, preferably with stove and garage by April 30. On bus route. Rent to $100. 479-5988 after 6 p.m.

IF YOU CANNOT SELL YOUR home we have reliable clients waiting to rent. Phone Mr. Keen, Boorman Investment Co. Ltd. 388-9212.

FURNISHED 2-3 BEDROOM HOME Saanich District, preferably near Pat Bay Highway. $100-$150. 656-3205.

RESPONSIBLE FAMILY WOULD like by May 1, 3-bedroom basement home, Gordon Head or Cordova Bay area. 658-8452.

RESPONSIBLE COUPLE WITH one child will lease 3-bedroom basement house. June 1 or later. Maximum $180. 388-7655.

RELIABLE COUPLE, 1 CHILD, desire unfurnished 3-bedroom basement home. References supplied. 383-0900.

2-BEDROOM HOUSE, DUPLEX OR mobile home, to reliable tenants. References supplied. Reasonable rent please. 385-8161.

LARGE OLDER HOME, FEW steps, bathroom on main floor for adults 1 year lease or option to buy. 385-0327.

YOUNG COUPLE, NO CHILDREN, wish to rent small house or cottage. 383-3134.

WANTED FOR MAY 1. PERMAnent residence near sea or lake, for couple. 656-5705.

FURNISHED, 2 BEDROOMS, 2 children. $100-$125 per month. 386-0091.

3-BEDROOM HOUSE REQUIRED June 1 or 15. 1 child. 478-1230.

## 137 HALLS, WAREHOUSES, STORES, OFFICES TO RENT OR WANTED

YORKSHIRE TRUST COMPANY
737 Fort Street
384-0514

Desirable new retail space available Oak Bay Centre opposite Municipal Hall. For details phone Yorkshire Trust Company, 384-0514.

MAIN FLOOR

Office space available—500-900 sq. ft.—in new Saanich Medical-Building (opposite Town & Country Shopping Centre). Call C. Sinden, 382-7276. Town & Country Realty Ltd.

1750 SQ. FT. 1ST CLASS. FULLY air conditioned offict space with modern lighting. Available now in the new Johnson Arcade. $450 per month. Could be sub-divided into smaller units.
Lansdowne Properties, 592-7111.

GOVERNMENT ST., 1806, 1808, 1810 3 stores, each with 1,100 sq. ft. floor space and full basement, for rent, reasonable. Apply Walkers Plywood, 1816 Government St. 382-0750.

DISPLAY AREA AND PART-TIME receptionist required in conjunction with other small business in lease basis. Full particulars to Victoria Press Box 276.

WELL-APPOINTED PROFESsional offices downtown location, first floor Yarrow Building. Apply 382-5161.

APPROXIMATELY 1,100 SQ. FT. 613 Yates St. $270 per month. Phone Mr. McIntosh, 386-8441, to view.

OAK BAY VILLAGE. MODERN first floor office. 250 sq. ft. Wide, easy staircase. $65 per month including light and heat. 385-7707.

ON DOUGLAS STREET
Modern building, 2,000 sq. ft. Corner property. Unlimited parking. 385-9696.

WANTED: STORE IN HEAVY traffic area, preferably downtown Douglas, approximately 1100 to 1400 sq. ft. 479-6874.

OFFICE SPACE unobstructed, 1200 sq. ft. One floor up. No elevator.
MONTREAL TRUST
1057 Fort 386-2111

CHOICE PROFESSIONAL OFFICES in Bastion Square. Carpeted entrance, air conditioned. Rithet Agencies Ltd. 382-4251.

LOWER YATES ST., FINE SUITE, 4 rooms, 1,500 sq. ft. 1st. floor, $125 a month. 383-9353.

STORE OR OFFICE, 750 SQ. FT. Heated and electricity. Available May 1. $82. 382-8738.

TO RENT: COMMERCIAL OFFICE and display room with adjoining living suite. 828 Hillside. 477-2104.

## 137 HALLS, WAREHOUSES, STORES, OFFICES TO RENT OR WANTED

P. R. BROWN RENTALS
The People to See . . . PRB

733 JOHNSON ST.—Warehouse space upper floors, 3,000 to 12,000 sq. ft. Use of freight elevator. 30 cents per sq. ft. per year.

FORT ROYAL MEDICAL BLDG.—1900 Richmond Ave. Choice of prime office space, from 473 sq. ft.

P. R. BROWN & SONS LTD.
762 Fort St. 385-3435

WAREHOUSE FOR RENT
OAK BAY AVENUE
2,400 sq. ft. including office and showroom. Large doors, lease available. Rent $250 per month.
GARDNER AGENCIES 385-1448

DENTAL SUITE DOWNTOWN. $140 per month including all services Royal Trust, 388-4311.

WANTED: APPROXIMATELY 1,000 sq. ft. in light industry area. Box 1417, Victoria.

ROYAL OAK OFFICE SPACE Credit Union Building. 4512 W. Saanich Road, 479-2112.

LARGE OR SMALL HALL FOR rent. Elks Club. 384-4412.

## 141 MORTGAGE LOANS AND INSURANCE

FIRST AND SECOND HOMEOWNER MORTGAGE LOANS

Property values have increased over the past two years. As a result you may have borrowing power you are unaware of. Enquire now as to present values and loan amounts available on your increased equity position.

MONEY IMMEDIATELY AVAILABLE

For any worthwhile purpose. 10 to 25 years to pay. Payments arranged to suit your budget. All information held in strictest confidence. Service is quick and courteous. You are under no obligation when you call. Remember advice is

FREE

WE PURCHASE EXISTING MORTGAGES AND AGREEMENTS

FOR CASH
REFINANCING OF FIRST MORTGAGES A SPECIALITY

24 HOUR SERVICE

CALL THE MONEY NUMBER TODAY—385-9741

MORTGAGE DEPARTMENT
Mr. John Lukaz—Res. 592-1908
J. A. Henderson REALTY Ltd.
1010 Blanshard St.

REAL ESTATE

"EQUITY LOANS"
(Your home or property whether paid for or not.)

Low cost money with up to 25 years to re-pay. 1st and 2nd. mortgage loans based on 95 per cent of the value of your property. OUR LOANS ARE USUALLY THE LARGEST!

BORROW
$ 2,000 from $15.80
$ 3,000 from $24.00
$ 5,000 from $40.00
$10,000 from $86.00

Money immediately on our processing your application!

Call in confidence and no obligation

382-9111

INVESCO REALTY
1st in the field of finance

1800 Blanshard St. (Second Floor)

2nd MORTGAGE LOANS FROM PRIVATE FUNDS
WITHOUT BONUS

At a fully-disclosed and reasonable interest cost chargeable only from the date of loan to the day of payoff. May be paid off anytime without penalty.

CAN USUALLY OBTAIN A HIGHER PRICE for your second mortgage or agreement. VICTORIA and UP-ISLAND. Your document can be appraised for immediate sale for cash without obligation or I will arrange a loan against this document to save you money if this plan is best for your circumstances.

COUNTRY, UP-ISLAND AND GULF ISLANDS MORTGAGES
REFINANCING A SPECIALTY

VACANT LAND AND LAND DEVELOPERS' LOANS ANYWHERE

Please call Mr. Thomas at
DOUGLAS HAWKES LTD.
990 BLANSHARD ST.
384-7128 Res. 479-6382

WANTED: $4,000 SECOND MORTGAGE. GOOD INTEREST RATE. CONTACT FRED CAMPBELL, 382-4251 ANYTIME
RITHET AGENCIES LTD.

## 141 MORTGAGE LOANS AND INSURANCE

PHONE
386-2451
FOR A LARGE CASH LOAN

Use Avco Delta's 2nd Mortgage Loan Service to borrow up to $10,000.00.
Pay off accumulated bills and reduce monthly payments as much as 75 per cent.
Remodel your home or make major purchases.
Fast, helpful service and favourable terms.
Pay off anytime without notice or bonus.
Phone 386-2451 today or write for full detail brochure to:

Mortgage Manager
Avco Delta Realty Ltd.
742 Yates St., Victoria
Refer to AD:20

$ $ — MONEY — $ $

MONEY to BUILD—BUY—REMODEL or REFINANCE

ALL AREAS — Agreements for Sale—Mortgages—Bought and Sold — Interim Money—Consolidation — Quick Confidential Service.

Don MacGillivray, 388-4271
J. H. Whittome & Co. Ltd.
706 Fort St., Victoria, B.C.

MORTGAGES
From $10,000
20 Year Amortization

INTERIM FINANCING
From $50,000

NOW AVAILABLE
Call
NORTH WEST TRUST
717 Fort Street
386-3534

CURRENT WELL SECURED
1st MORTGAGE OFFERINGS
$ 7,200 9¾ per cent $90 per mo.
8,000 9½ per cent 95 per mo.
8,200 9¾ per cent 100 per mo.
12,000 9½ per cent 105 per mo.
All are for a 5-year term.

We cater to the cautious investor. None of these mortgages exceed 50 per cent of selling price. All our mortgage offerings are carefully selected as to property and covenant. If you have $2500 or more to invest, and wish the security strength of our mortgages, call us—

384-8124 Vincent Holmes
PEMBERTON, HOLMES LTD.
1002 Government Street

FIRST MORTGAGES

$30,000 9½ per cent. Repayment terms to suit investor. Well-secured against Douglas Street commercial property. Excellent covenant.

$6,200 9½ per cent — $82 per month. 5 year term. Secured against house valued at $13,000

For particulars of these and several other excellent mortgage investments contact
ERIC CHARMAN—385-9765
FAIRFIELD REALTY LTD.

MORTGAGE MONEY REQUIRED
Vancouver offers higer than normal interest rates to investors of first and second mortgages.
We are placing 1sts at 14 per cent, 2nds at 18 per cent.
Our company is interested in contacting Mortgage Investors who are seeking well secured mortgages with good covenants. All our mortgages have 5 year terms and post dated cheques are supplied.
We are a substantial mortgage brokerage house, specializing in residential properties. Telephone and written inquires are invited.
HALLMARK PROPERTIES LTD.
1652 West Broadway, Vancouver
732-7646

INVESTORS!

WELL ESTABLISHED LOCAL COMPANY OFFERS EXCELLENT OPPORTUNITY TO INVEST IN SOUND REAL ESTATE

386-61[illegible] DAYS
386-9930 EVES

SELL YOUR MORTGAGE
Or Agreement for Cash.
Money also available for Second Mortgages.
For immediate service call Mr. Petersen, 388-6231
Island Pacific Realty Ltd.

## 141 MORTGAGE LOANS AND INSURANCE

"EQUITY LOANS"
(your home or property Whether paid for or not)

We can loan up to 95 per cent of the value of your home or property IMMEDIATELY on our processing your application. By using the increasing equity in your home or property, WHETHER PAID FOR OR NOT, Invesco Realty can provides you with money to do the things you want to do.

BORROW (inc. interest)
$2000 from $16.56
$2500 from $20.70
$3000 from $24.80
$3500 from $29.00
$4000 from $33.10

$4500 from $37.30
$5000 from $41.40
$5500 from $45.50
$6000 from $49.70
$7000 from $59.00
$8000 from $66.25
$9000 from $74.50
$10,000 from $82.80

Interest computed between ¾ and 1½ per cent per month with repayment spread over 25 years. Payments arranged to suit your budget.

Whatever your money problem is, phone without obligation and in confidence.

REMEMBER!

borrowing money is a serious matter.

INVESTIGATE!

INVESCO REALTY
first in the field of finance

382-9111

1800 Blanshard St.

MONEY AVAILABLE
for
FIRST AND SECOND RESIDENTIAL
MORTGAGE LOANS
MORTGAGES AND AGREEMENTS PURCHASED
P. R. BROWN & SONS LTD.
762 Fort St. 385-3435

EQUITY MONEY AVAILABLE
If you have a home in which you have some equity and would require some money, phone 386-8401. We have money for you in 48 hours of approval. J. Donald Smith Ltd., 848 Fort St.

FOR SALE: AT A DISCOUNT, agreement for Sale on Saanich house amount owing approximately $4,500, payable $50 per month, interest at 6 per cent. Apply P. J. Sinnott, Solicitor, of 1012 Douglas Street, Victoria, B.C. Phone 382-7271.

CASH AVAILABLE for FIRST and SECOND mortgages and purchase of AGREEMENTS. Reasonable rates and discounts.
Mr. Curtiss at George Randall Ltd.
384-8109

MORTGAGE LOANS
First mortgages available up to any amount at current interest rates. Quick decisions.
BROWN BROS. AGENCIES LTD.
1125 Blanshard St 385-8771

FIRST MORTGAGE
Home owner requires $10,000 first mortgage 10½ per cent $130 a month, 5 year term, excellent covenants, good security. Phone 386-8401. J. Donald Smith Ltd., 848 Fort St.

MONEY TO LOAN ON MORTGAGES, quick decisions, also agreements and mortgages purchased for cash. See us for top price.
A. BERNARD & CO. LTD.
655 Fort Street 384-9335

$4,500 BUYS FIRST MORTGAGE yeilding 12½ per cent. $70 per month. Due 1974. 384-5623.

## 142 WANTED TO BORROW

PRIME FIRST MORTGAGE EXCELLENT COVENANT 1ST. CLASS INVESTMENT

1st. mortgage of $7,000 needed on city home. Equity of Mortgager $8,500. CALL NOW — MR. RENE ROUGEAU, BLOCK BROS. REALTY LTD. 386-3231.

RECEIVE 9¾ PER CENT GUARANTEED ON A SOLID INVESTMENT. I HAVE A PROFESSIONAL PERSON REQUIRING $10,000 WHICH WILL BE SECURED BY A 1ST MORTGAGE. CONTACT RON MACDONALD 385-8731 or 479-4143.
Crown Realty, G. D. Peaker Holdings Ltd., 727 Johnson St.

1ST MORTGAGES BEARING INterest at 10.5 per cent qualified to Trust Company Standards. 5-year term, from $5,000 up. Call Mr. R. de Montigny, 382-9111, INVESCO REALTY LTD.

WE HAVE CLIENTS REQUIRING FIRST MORTGAGES FROM $3500 TO $20,000 TO YIELD 10 PER CENT. FOR INFORMATION PHONE MR. CURTISS, 384-8109. GEORGE RANDALL LTD.

1ST—2ND MORTGAGE LOANS AGREEMENTS PURCHASED LOCAL AND OUT-OF-TOWN CITY BROKERAGE 385-6290—BOWDEN

INVESTORS REQUIRED, GROUND floor opportunity in new manufacturing company. No triflers. Victoria Press Box 269.

## 143 REVENUE PROPERTIES WANTED

HOME AND A PROFIT

Beautiful Home for the owners plus 2 legal 3-room suites makes this very desirable property. Large black top parking area. Each suite wired for Cablevision. For more information call MARJ. NAPPER, 386-3231 Evenings 592-9554. Block Bros. Realty.

I NEED . . .

Duplex, triplex or up to 10 suites. Sound building in good area — Please call LOU BLOOMFIELD, 386-2955 or 592-6418. Mayfair Realty Ltd.

WANTED — REVENUE PROPerty up to $75,000 for cash client Phone C. H. Holland Realtor, 385-0824 or 592-0619.

CASH TO PURCHASE, 3 YEARS or older type apartment block. Victoria Press, Box 280.

## 144 REVENUE PROPERTIES

FAIRFIELD
DE LUXE SxS DUPLEX

Located on a corner, this beautifully landscaped double lot adds to the charm of this excellent buy. Each side has two bedrooms, separate dining room, large sundeck off kitchen, full high basement with drive-in garage. 8¾ per cent financing. Price $37,000. G. Devlin. CONCORD REALTY LTD. 514 Fort St., 385-5471.

FAIRFIELD COMMERCIAL

building. Just what some of you have been looking for. Your store or business at the ground level and your suite above. Ideally located to suit any of a variety of businesses. Quick possession possible.
ASKING $30,000 (terms available)
Phone H. Bitterman, 385-8784 anytime.
Douglas Realty Ltd.

APARTMENT BLOCK

New 18 suites, now under construction. Choice area, w-w carpets and elevator. $81,000 cash will handle. Full price $225,000.

H. WARE 382-1461
WM. McMAHON 477-1455
GARDNER AGENCIES LTD.
385-1448

BANK ST.

Compact revenue property. 2 Bedroom suite plus 2 HK rooms on main floor. 1 Bedroom suite up. Full basement. Revenue $325 per month. Try your trades or offers. Flo Pelling, 388-4401, 592-3271. Shirley Philps' Homefinders Ltd.

REVENUE

For advice on Selling, Buying, Trading or Developing your property, call the Revenue Specialists Financing Available.
STUART DEVELOPMENTS LTD.
477-3200 — 477-5151

## 144 REVENUE PPOPERTY

FIRST AND SECOND HOMEOWNER MORTGAGE LOANS

Property values have increased over the past two years .As a result you may have borrowing power you are unaware of. Enquire now as to present values and loan amounts available on your increased equity position.

MONEY IMMEDIATELY AVAILABLE

For any worthwhile purpose .10 to 25 years to pay .Payments arranged to suit your budget. All information held in strictest confidence. Service is quick and courteous. You are under no obligation when you call. Remember advice is
FREE

WE PURCHASE EXISTING MORTGAGES AND AGREEMENTS

REFINANCING OF FIRST MORTGAGES A SPECIALTY

24 HOUR SERVICE

CALL THE MONEY NUMBER TODAY—385-9741

Mortgage Department
Mr. John Lukaz — Res. 592-1908
J .A Henderson Realty Ltd.
1010 Blanshard St.

THE YORKSHIRE & CANADIAN TRUST LIMITED
737 Fort Street — 388-5561

IDEAL FOR ABSENT OWNER
8 light housekeeping rooms, all you do is cut the lawn, check the furnace, and collect the rents. Gross income $3,400 per year with very reasonable expenses. Full price $21,000, terms available. For further information, please CALL:
John Davis
Bus. 388-5561, or Res. 388-4749

CITY'S FINEST RENTAL AREA
A suite of your own plus $165 per month to pay expenses. Property in excellent condition, ready to move into. All this for only $24,500, terms available. For further information, pease CALL:
John Davis
Bus. 388-5561, or Res. 388-4749

5 SUITES
FAIRFIELD REVENUE FACING BEACON HILL

One of the finest conversions in this popular and select residential district. Fully fenced garden ensures seclusion. None of the charm has been lost in converting. Fireplaces and built-ins were left intact, modern bathroom and electric kitchens. Excellent heating unit, fully automatic. 3 2-bedrm units and 2 1-bedrm. Full information upon request. Owner will carry about half at 8 per cent. Price $65,000. Please contact MR. CUSTANCE, 385-2481 anytime.
Swinerton, Stewart Clark, Ltd.

FAIRFIELD DUPLEX

Older but well-kept. Main suite has LR with FP, good size DR, 2 BRs, 2 bathrooms, large kit., nice sunroom, plenty of storage in basement. Upper 3-room suite is furnished. Sep. entrances and meters. All copper plumbing, heavy wiring, OOM heating. Fenced lot with nicely kept backyard. Just listed, don't miss it! Asking $21,900. Call BILL McCULLOCH, 383-2471. Johnston & Co., Ltd.

3 SUITES
SELF-CONTAINED

Located ½ block from Jubilee Hospital. All are spacious — 4-room suites, situated on large 50x200 ft. lot. Present income of $305 per month. Asking only $30,000. To view call 384-8001.

JESSIE McGRATH
Broadview Properties Ltd.
1089 Johnson St.

WHERE CAN YOU FIND

Six suites that will produce over $9,000 gross revenue annually? You can purchase this older building in excellent condition in a top city rental area, fully furnished, for approximately $25,000 down — OR — use the equity in your present property to finance a first move up to revenue. Call LOU BLOOMFIELD, 386-2955 or 592-6418, for full details. Mayfair Realty Ltd.

JAMES BAY REVENUE
$23,900

This older home of distinction has just been completely renovated and is now ready for occupancy. There are two 3-room suites, a 2-room suite and a housekeeping room. Excellent financing available. See this outstanding buy with JESSIE McGRATH or DON FRASER over the weekend. Call 384-8001 (24 hrs.) Broadview Properties Ltd.

HOME—INCOME—GARDEN
ROCKLAND AREA

Eight Units — Gross Income $8,760. A gracious home, super construction — hot water heat. Almost ½ acre of garden-fruit and nut trees — greenhouse. A reasonable price ........$66,900
Terms arranged. Mr. Betts, 384-9318, 384-2498. Exclusive Listing. C. N. Montague Co.

SIDE-BY-SIDE DUPLEX

Spacious, almost new, in choice city location.
Three bedrooms, de luxe range and oven, roughed-in rec. roomal
$39,950
PHIL SIMPSON, 386-7521
BOORMAN INVESTMENT CO. LTD.

FAIRFIELD FIVE SUITES
$45,000

An extremely good conversion with all separate meters etc. yielding above average. Excellent rental area close to stores and handy to town. No vacancy factor. To view call BEN GREIG, 386-3231, or 383-8658. BLOCK BROS. REALTY.

FAIRFIELD TRIPLEX

3 self-contained suites. Exceptionally clean — refined tenants. A good income property — you can trade in your home (or the equity) on this and you are in business —at $26,900 with 7½ per cent financing — Call JACK WILLIAMS at 386-3231 BLOCK BROS. REALTY

FAIRFIELD $23,500

Revenue—partly furnished.
Large Rooming house completely redecorated with full basement. Large lot nicely landscaped—separate garage. Gross income $335 per month, may be handled as low as $3,500 down. Freddy Starke 386-3231 or 477-5905—Block Bros. Realty.

FABULOUS HOLDING PROPERTY
APPROX. 36,000 SQ. FT.
WATER AND SEWER

Present revenue from single family house and duplex $375. Asking $34,500. Please call IRA FREEDMAN, 386-2955 or 592-6540. Mayfair Realty Ltd.

UP-AND-DOWN DUPLEX
Main suite has 3 bedrooms Upstairs suite has 2 bedrooms. Rented at $2700. New furnace in full basement. Located on Pandora Ave. Good apartment potential. Neat condition throughout. Asking $21,900 with $5,000 down. To view call PETER TER VEER at 383-7115 or Res. 386-0319.
Ettema Realty Ltd., 1802 Cook St.

SIDE-BY-SIDE DUPLEX
CLOSE TO EVERYTHING

2 Bedrooms separate living and dining rooms. Full basement. Drive-in Garage. Call BETTY M. McARTHUR — BLOCK BROS. REALTY. 386-3231.

$5,500

Side-by-side duplex to be moved. Bert Needs, 382-2157, eves. 592-0720. Western Homes Ltd.

FOR SALE BY OWNER, TWO 3-storey houses. Side by side 3 furnished suites per house. Monthly income, $140. Pandora St. Price $48,000. 388-6324.

BY OWNER, CLEAR TITLE 2-storey commercial building. Occupied. 581 Johnson St. Full price $42,000. 642-5760 eves.

## 144 REVENUE PROPERTY

### WOULD YOU LIKE A CHOICE

OF TWO FINE REVENUE PROPERTIES?
NEW EXCLUSIVE LISTINGS MAKE THIS POSSIBLE FOR YOU

FAIRFIELD — Near the sea. Ultra smart two-bedroom owners suite and 5 light housekeeping units provide sufficient income to cover all expenses and leave a very fine return for you. Priced at $33,900 with large mortgage payable at only $150 monthly.

CENTRAL PARK — An immaculate stucco home. Good basement, oil furnace, copper pipe and excellent landscaping. One — one-bedroom spacious suite and five L.H.K. units. Dandy revenue and a fine place to live. Price $25,000 — Clear title — And owners co-operation expected for easiest terms possible for you.

Dial and Discuss these two fine properties with DON ROBERTSON.
388-4897 (Res.) or 385-2458
Byron Price & Associates Ltd.

### REVENUE $365 PER MONTH $24,900

You cannot get better return today. Building is excellent condition and would also lend itself to owner living in. One large 2-bedroom suite, self-contained, one bachelor unit self-contained, 4 housekeeping rooms. Call me now.

CLIFF SALMOND
385-1448 477-3626
GARDNER AGENCIES Ltd.
899 FORT ST.

### SIX SUITE APARTMENT BLOCK

LARGE MORTGAGE

Pay $285 month 7½ per cent interest. Present income $485 month, could easily be increased. Separate electric and gas meters. Ranges and fridges included, some suites fully furnished. Lot size 54x110. Reasonable taxes. 2-car garage. Oil heated. A real money maker. Are you sitting in a house that is costing you money when you could be living here and making money? Only $89,500. Call 384-8901.

ROY E. HILLS
Broadview Properties Ltd.

### A SIDE BY SIDE DUPLEX FOR ONLY $26,500?

Yes there are still bargains in this world and this is one of them. Located in the finest of areas close to everything on a large lot this revenue property can secure your future or be a stepping stone to a larger apartment.
He who hesitates is lost. PHONE NOW!!

JOHN E. THOMSON
385-7761 (24 Hrs.)
D. F. Hanley Agencies Ltd.

### 20 SUITES 8 PER CENT MORTGAGE

High location and close to everything makes this 1-yr-old block a good buy at $250,000 with a $140,000 mortgage at 8 per cent.

CLIFF SALMOND
385-1448 477-3626
GARDNER AGENCIES Ltd.
899 FORT ST.

### UP—DUPLEX—DOWN FAIRFIELD

JUST MADE AVAILABLE FOR SHOWING. EXCELLENT REVENUE PROPERTY WITH LARGE ROOMS. SINGLE BEDROOM SUITE UPSTAIRS NOW RENTED. TWO BEDROOM SUITE DOWNSTAIRS WITH FINISHED BASEMENT AVAILABLE FOR EARLY OCCUPANCY. ONLY $22,900.

JOHN MOLYARD AGENCIES LTD.
386-6175
ED PARKER OR JACK CROW

### FOR THE INVESTOR

Do you know where to find an up and down duplex — completely modern — well located, for only $18,900? This will rent for $225 per month with monthly payments of only $87. See this right now.

GLADYCE McLURE
384-0531
ANDREW DUNNING
Hagar and Swayne Ltd.

### DE LUXE APARTMENT 42 SUITES

COMPLETED MARCH 15th

### OAK BAY BORDER

Tax depreciation to $42,000
9 per cent mortgage
Total Price
$485,000
For details please phone
Don Butler—477-3220
Peter Margetts—477-4076

ILLNESS AND AGE FORCES sale. Over 33 housekeeping units plus suite for owner or caretaker. $110,000. Present income $18,000. No vacancies. Excellent location. Owner. 383-9457.

## 145 BUSINESS OPPORTUNITIES

### BUSINESS BLOCK DOWNTOWN $107,500

This property is in a prime location convenient to all business activities in the downtown area. Offering net 10 per cent return on purchase price this is worth investigating. For further details, please call

L. C. KNIGHT 385-3435
P. R. Brown & Sons Ltd.

### A GENUINE OPPORTUNITY

To acquire a high class specialist ladies apparel and a first class men's apparel store. Excellent location and well established. Substantial cash required. Full details to interested principals.
Phone FRANK BUTLER (Eves. 479-7377)
Pemberton, Holmes Ltd.
384-8126

### LOUGHEED HIGHWAY Near HARRISON HOT SPRINGS

Cafe with living quarters. Seating accommodation for 38. A great opportunity for the family to make a good business investment. P. and I. statement available. $20,000 down, balance $10,000 at $100 per month. P. and I. — Call JOHN D. TISDALLE, 386-7956. Mayfair Realty Ltd.

### FAIRFIELD

8 Self-contained suites plus 3-room self-contained suite for owner, half block from park. Asking only $31,750. $10,000 will handle. By request no drive by please.

To View Call
384-8126 JACK BROWN 384-4976
PEMBERTON, HOLMES, LTD.
1092 Government St.

### WATERFRONT MOTEL QUALICUM BEACH

Right on the beach. 9 units plus spacious 2-bed. suite for owner. Terrific potential here, lady recently widowed, must sell. Asking $79,500. Terms could be arranged. For further information call RAY TILLYER OR ELLWOOD NAULT at 248-6231 anytime.
BLOCK BROS. REALTY

### LUXURY RESTAURANT

In one of the best areas in Victoria, almost new stainless steel kitchen, finest equipment, seats 40, shows excellent profit statement. Good potential for liquor licence. Low rental with 10-yr. lease. Includes space for sidewalk cafe style eating. For full particulars call John Bishop, Royal Oak Properties Ltd., 388-4032 (24 hrs.) or 478-1887 (weekdays) office.

### DOWNTOWN CAFE

Fully equipped, booths, stools, tables seat 58. Good business with excellent potential. Going concern. $6,900. Some terms.
J. R. PIPES, 388-6231
Island Pacific Realty Ltd.

## 145 BUSINESS OPPORTUNITIES

### 7-UNIT RESORT

Duplex and 5 individual 2-bedroom cottages plus owners cosy 2-bedroom home; magnificent view, a few steps from fine sandy beach; excellent fishing, swimming and golf; good income assured. Full price $65,000. $25,000 down.

### VANCOUVER ISLAND GROCERIES AND RENTALS

Store building with small grocery, comfortable living quarters and rental apartment; three-bedroom home and small cottage on property; income from rentals $240 per month plus grocery profits; buildings, stock and equipment for $67,500 with about $18,000. Excellent semi-retirement or family business.

Phone Fred Wesinedge in Nanaimo 754-2311 or evenings 754-7670 or write c/o Nanaimo Realty Co. Ltd., P.O. Box 518, Nanaimo.

### INVESTMENT OPPORTUNITY

Have you ever dreamed of owning a home in Parksville and desired a secure income besides. We offer a comfortable 2-bedroom home with wall to wall in living room, cabinet kitchen, utility with washer-dryer connections and four easily manageable auto court units as well. Permanent winter rentals and excellent summer trade. Situated in downtown Parksville near beach on main highway. Sewer and water services. Ideal for semi-retired couple or party who wishes to expand business. The property alone is almost worth the asking price of $39,900 with $20,000 cash, balance at $150 per month including 8 per cent. Details of income available at Parksville Realty. Exclusive.

PHONE 248-3216 or eves.
ANDREW PEARSON 248-3125
ROLAND WICKETT 248-3725

### MOTEL IN VICTORIA

Eleven units plus a real inviting 3-bedrm., full basement family home. A home and paying business combined. We are privileged and honored to act as exclusive agents on this proven business. Designed for easy operation and good steady winter rental. Close to Victoria and strategic position in the fastest growing area in B.C. The gross rentals and statement are audited and open for inspection, and reveal a handsome return on your investment. Price and details by appointment in person. Call MR. MacFARLANE, 386-7545 anytime.
ISLAND HOMES LTD.

### LICENSED REST HOME

PRICE REDUCED FOR QUICK SALE

Owner going east. $12,000 DOWN, BALANCE OF $20,000 7½ per cent at $200 MONTH. Licensed for 10 guests. Owners living quarters plus 2 basement rooms. Lot 50x165. OOM heat. Fireproof furnace room. New wiring. MUST BE SOLD.

$32,000
ROY E. HILLS 384-8001
Broadview Properties Ltd.

### 24 UNIT MOTEL PLUS 16 TRAILER SPACES

Looking for a real deal? Then phone me! This operation is excellently located for the tourist — SWIMMING POOL makes the family say — Stay here, Dad. $50,000 (maybe less) will handle. Full price $170,000.

MARIAN PRICE
SHIRLEY PHILIPS' HOMEFINDERS LTD.
388-4401 anytime

### 40,772 SQUARE FEET FOR $58,000?

Better ACT NOW, because this opportunity may never be repeated. 286 feet road frontage near THE key intersection in Saanich. Excellent commercial potential. You can't possibly find similar property at $1.42 per square foot, so BETTER ACT NOW. Call DON BACON 385-3436.

Byron Price and Associates Ltd.

### MOTEL ZONED

1.54 acres in the heart of motel row. Fantastic possibilities for the astute investor.
ONLY $50,000 DOWN
To view or for further information please call anytime

MRS. SEDGER
of NEWSTEAD REALTY LTD.
382-8117 or Res. 479-3673

SMALL GARAGE — SERVICE STATION WITH LIVING QUARTERS, SITUATED WITH WATER FRONTAGE ON A BEAUTIFUL BAY. BUSINESS IS SHOWING A GOOD PROFIT. ASKING PRICE $30,000 WITH TERMS. SHOP EQUIPMENT INCLUDED. 25 MILES FROM VICTORIA.

TED HUEBNER 385-3435
P. R. BROWN & SONS LTD.

### BEAUTY SALON

One or two person operation, good clientele, and excellent potential in a central location. Four dryers and two shampoo basins. Rent is $60 per month includes heat and water. Asking $5,000. For more information call

BEVERLEY QUINN
Metropolitan Realty Ltd.
386-3585 or 388-5042

### ORNAMENTAL IRON WORKS GENERAL REPAIR

Fully equipped 2,600 sq. ft. shop, mobile welding unit. Complete list with L.S. Low overhead, good terms. Full details to genuine purchaser.
ADELINE NICHOL, 388-4401.
SHIRLEY PHILPS' HOMEFINDERS LTD.

### A SOLID 10 PER CENT NET RETURN

WITH THIS BLUE CHIP INVESTMENT

New commercial building, long term lease—class "A" tenant, prime city location, 7 per cent financing, $270,000. G. Devlin, CONCORD REALTY LTD., 388-5471.

### REST HOME

Licensed for 12 guests. Three-room self-contained suite upstairs for owner. All guests are on main floor. Shows a high return. Full price $62,000 with terms. Contact Bert Ralph or Bill Ludlow, 382-7276 Town & Country Ltd.

### LANGFORD

SPECIAL 3 HOUSES in Business Centre. Commercial Area with business potentials. $6,000 Dwnp. balance at $150 per mo. incl. 8 per cent interest. Price $22,900. McCANDLISS REALTY, 830 Fort St. 385-6111. Eves. 592-1961 or 384-5835.

### BUSY CORNER GROCERY Hillside and Shelbourne

You will go a long way to beat this for $11,500 plus stock. Space for cut flower trade. Parking. Good turnover. Call SIMON FLETT, 385-2471 anytime. Johnston & Co. Ltd.

### FAMILY OPPORTUNITY

Coffee shop, canteen concession and a freezer bread business; easily handled, giving a good living to a man and wife. Asking $8,500. Phone ELLEN SPEERS 385-2471 anytime. Johnston & Co. Ltd.

### MOTEL

12 Units plus living quarters. This is located on a heavy traffic count, room for expansion. Reasonable down payment will handle. Asking $45,000. K. Wright, 382-9409, Gardner Agencies Ltd. 386-1448.

ESTABLISHED PAINTING AND decorating. All equipment in excellent condition. Paint and supplies. Contracts awarded and tended. All books, contacts, and advertising go for price of equipment only. Victoria Press, Box 215.

BICYCLE SHOP — $6,400.
Business and equipment only. Excellent location, established business. To view call E. Izik, 477-5625 or Metropolitan Realty, 386-5[illegible]

FOR SALE: COFFEE SHOP WITH chicken take-out and delivery. Good 3-year lease. 388-9428 or 383-3033.

BEAUTY SALON IN QUALICUM Beach for lease. 752-6062 days, 752-6216 evens.

## 145 BUSINESS OPPORTUNITIES

### GLEAMING WHITE MOTOR COURT PLUS RESIDENCE GARDEN SETTING

LOCATED LESS THAN 100 YARDS FROM VICTORIA'S CHAMPIONSHIP GOLF COURSE ON 3 ACRES OF PARK-LIKE GROUNDS IS THE MOST ATTRACTIVE MOTOR COURT IN THE VICTORIA AREA WITH A LUXURIOUS 3-BEDROOM RESIDENCE COMPLETE WITH HEATED SWIMMING POOL FOR THE OWNERS. THE FUTURE OF THIS PROPERTY IS BY FAR THE BEST AVAILABLE. THE PRESENT OWNERS MUST SELL NOW BEFORE THE HEAVY TOURIST SEASON STARTS FOR HEALTH REASONS. ACT QUICKLY AS THIS ONCE-IN-A-LIFETIME OPPORTUNITY WILL NOT LAST AT THE LOW PRICE OF

$89,000 ON TERMS

FOR FURTHER PARTICULARS AND APPOINTMENTS TO VIEW CALL C. L. FRASER NEWSTEAD REALTY LTD.
382-8117 or 477-5574

### MARINA OPPORTUNITY

Over THREE ACRES, 1000 ft. ROAD FRONTAGE (dead level parking) SHELTERED WATERS (has been operated as boat rental) PROPERLY ZONED RECREATIONAL COMMERCIAL—12-mile circle—SAANICH PENINSULA Plus other features makes this an ideal property for development for MARINA, MOTEL, HOTEL, CABINS, ETC. ONE BLOCK off HIWAY. TWO houses, both rented (one on WATERFRONT). EXCELLENT TERMS. LOW DOWN PAYMENT. Phone ALAN R. FOSTER at Res. 656-2882 or TOWN & COUNTRY REALTY LTD., 382-7276.

### EXCELLENT REVENUE

No. 1—2 Stores — Storage Area — Plus 6 suites showing good returns. With excellent potential for increase. Excellent Terms Available. $32,000.

No. 2—4 Suites, plus 2 Storey Building. Area zoned light industry. Lot (60x120). Good terms. $26,000.

Both these city locations are listed exclusively with Cec Pearce. Sorry NO PHONE INFORMATION but full details are available at Brown Bros. Agencies. Please call Cec Pearce Office, 385-8771. Res. 388-6808.

### $1,000 PER MONTH

Can be your earnings.

PLUS A COMPLETELY FURNISHED HOME near the sea in Fairfield. IDEAL HUSBAND AND WIFE BUSINESS, although 1 person can operate with part-time help.
ASKING $39,500
Will consider home as part payment.

MRS. SIMPSON
of NEWSTEAD REALTY LTD.
382-8117

### 100 PER CENT LOCATION SOUTH OAK BAY TUDOR DUPLEX 10 ROOMS $10,000 DOWN

MRS. MUSTERS
385-3435
P. R. BROWN & SONS LTD.

### REST HOME FOR 10 GUESTS

Live in beautiful South Oak Bay and enjoy a good income from this worthwhile endeavor. $48,900 — terms available.

MARIAN PRICE
Shirley Philps' Homefinders Ltd., 388-4401 anytime.

### WATERFRONT DALLAS RD. FIVE SUITES

Watch the ships go by. Spacious self-contained, clean, bright suites. Very valuable 16,400 sq. ft. lot. Full price only — yes, only $39,900. Dial Cliff Stretch, 592-3969 or Mildred Stapells, 477-4980 or J. H. Whittome and Co. Ltd. 386-4271.

### SHELBOURNE Corner Property

190' Frontage
Asking $83,500

L. C. Knight — 385-3435
P. R. Brown & Sons

### STORE — 4-STE. APARTMENT GOOD AREA

Well established business. Three suites rented, owner lives in fourth, which has two bedrooms. Fixtures included for $35,000. Call Don or Margaret MacClemens, 386-3231 BLOCK BROS. REALTY.

CENTRALLY LOCATED RESTAURANT

Most of the equipment and fixtures are sparkling brand new. Good accommodation for forty-five. This business is showing good returns and is an excellent investment. Owners are selling because of family illness and will sacrifice for $15,500. Sorry no drive-bys. Larry Skinner, 382-2157, eves. 477-6783. Western Homes Ltd.

### POULTRY FARM WITHIN 9 CIRCLE

Quota 60 cases per week guaranteed market. Capacity 5000 laying hens. Cottage and 4 poultry buildings included. 592-7749 BETTY M. McARTHUR — BLOCK BROS. REALTY. 386-3231.

FANTASTIC OPPORTUNITY

Existing franchise dealer for Vancouver Island. Must sell due to ill health. Established retailer. $3,300 net per month. Tremendous room for expansion. Investment required $25,000. All inquires addressed to head office, Mr. J. Cassidy, General Manager, Briscoe's Market Ltd., 2433 East Hastings, Vancouver 12, B.C.

EMPRESS PAINT MFG. CO. (VICTORIA) Ltd., 720 Market St., Victoria, have an opening for a Manufacturers Agent in Port Alberni with some knowledge of the Retail and Wholesale Paint Business. Applicant must have a proper building, and can expect a 35 to 40 per cent return on an investment of $2,500.00 for stock and equipment.

STOP — LOOK — LISTEN

Can we market your invention or idea? For higher profits and excellent service try our marketing and distributing services. We are the company that helps local manufacturers and individuals to grow. Phone today, 383-9525, for interview with General Manager.

HOTEL FOR SALE

Opportunity for couple to own and operate licensed hotel and licensed dining room in expanding area on west coast of Vancouver Island. $25,000 will handle, balance on easy terms. Reply owner Victoria Press, Box 141.

BARBER SHOP

FULLY MODERN WELL-ESTABLISHED business in shopping centre, very comfortable living, real opportunity to right party. Priced for quick sale, returning to coast. Rick's Barber Shop, Thrift Market Place, 2432 Fifth Ave., Prince George, B.C.

CAFE ON TRANS-CANADA HIGHWAY only a few miles from Victoria. Seats 19 people, ample parking land, buildings, business included in price of $18,750. Terms available. Shirley Wilde, 478-5559, or 478-2456 Goldstream Properties.

FOR SALE: GENERAL GROCERY and store. No competition. $6,500 down take over 7 per cent mortgage. Building with furniture living quarters, and stock. Gross annually $72,000 plus. 647-5516 or 647-5483.

OWNER WISHES TO RETIRE Upholstery and mattress business. Established 1939. Good location. Will sell business and valuable property. Contact Atlas Mattress Co. Ltd., 2714 Quadra St., Victoria, B.C.

BEAUTY SALON

Excellent opportunity for a young stylist. 4 automatic dryers, 2 styling stations and sink. To view call 479-3048 between 7-8 p.m.

SMALL STORE FOR CASH. GOOD opportunity for a mechanics. Price $1,500. Victoria Press, Box 201.

DUPLEX AND MARINA, $40,000, half cash. 381-8090.

AUTOMATIC CAR WASH
$12,900 479-1157 Eves.

DURGSTOWN — P.O. ADJOINING market-medical clinic. 658-8339.

## 145 BUSINESS OPPORTUNITIES

### SPECIALISTS FOR: BUYERS SELLERS

Land Development
Mortgages
NHA Homes
Apartments

For advice or participation or financing in all types of developments call Don Butler or Peter Margetts of

Olympic Homes Ltd.
1015 Fort St.
Phone 386-8385 anytime

### CITY MOTEL

Are you looking for a good investment with a position in life? We have both. Let us know your down payment and we will see what can be done on your behalf on this 12-unit operating motel with plans for future expansion. Living quarters for new owners.

HAROLD WARE, 382-1461
WM. McMAHON, 477-1435
GARDNER AGENCIES LTD.
385-1448

### VICTORIA MOTELS

12 UNITS plus living quarters. Top location. Excellent income at present with room for expansion on the site. $50,000 will handle. For details call JIM ALLAN, 386-2955.

20 UNITS plus spacious living quarters in a beautiful setting. 8 years old and like new throughout. Gross nearly $50,000 annually. $80,000 down payment required. For details call JIM ALLAN, 386-2955.
Mayfair Realty Ltd.

### MONEY-MAKING PROPOSITION

Owner too busy to operate. Exclusive new franchise for all Vancouver Island. Investment supported by inventory. Season just starting. Little time required.

J. T. (Jim) MILLS 385-3411
Ker & Stephenson Ltd.

### CONFECTIONERY AND NOTIONS

A profitable, clean, well stocked long established operation. Located in a well populated area with steady volume and opportunities to expand. Phone

FRANK BEAMISH
385-3471 or 479-4690
Johnston and Co.

### FAIRFIELD COMMERCIAL

building. Just what some of you have been looking for. Your store or business at the ground level and your suite above. Ideally located to suit any of a variety of businesses. Quick possession possible.
ASKING $30,000 (terms available)
Phone H. Bittermsn, 385-8784 anytime
Douglas Realty Ltd.

## 147 EXCHANGE REAL ESTATE

### EXCHANGE PROPERTY

Have client who will consider trade of 3 or 4 acres of Motel or Trailer Park potential near Courtenay with highway, river and ocean frontage for home or revenue property in Victoria area. Acreage valued at $19,900. Please contact GEORGE WALL, 386-2955. Mayfair Realty Ltd.

### TRADE

Owner willing to trade $10,000 equity in a 3-bedroom home for a boarding house or revenue property. This 3-bedroom home with extra plumbing is located in a very fine residential area. J. Donald Smith Ltd., 848 Fort Street, 386-8401.

TRADE

Wish to trade $35,000 equity in absentee-run, Up-Island revenue for revenue, resort or motel property in or near Victoria. 388-4786 between 5 and 7 p.m.

WE ARE INTERESTED IN TAKING all types of trades on acreage, houses, and apartments. Agent, Victoria Press, Box 238.

## 149 LISTINGS WANTED

### IRA FREEDMAN YOUR MAN FROM MAYFAIR

FOR FAST, EFFICIENT SERVICE IN REVENUE PROPERTIES, PLEASE CALL 388-2955 OR 592-6540.

Mayfair Realty Ltd.

LISTINGS WANTED — URGENTLY REQUIRED HOMES OF ANY SIZE OR PRICE.
For private appointment call Allan Kleinman, 592-9771. Royal Oak Properties Ltd.

## 150 HOUSES FOR SALE

### MONTREAL TRUST

1057 Fort
Phone 386-2111

"Complete Real Estate Service Across Canada"

### OCEAN VIEW

If you are looking for a beautiful outstanding three-bedroom home for your family — then this high quality home is the one for you. Very spacious, and W-W carpeting over oak floors throughout. Only 4 years old and is in immaculate condition. Lovely large living room and fireplace, dining room, large kitchen, built-in range, oven, fridge and dishwasher complete. Two bathrooms on main floor and third down. Finished rumpus room and fireplace in full, high basement. This lovely home is situated on a beautiful landscaped large lot. Large double garage. Owners are moving. Priced for quick sale.

$45,000
Phone STAN PERKINS, 386-2111 or 658-5752

### VIEW - SECLUSION

Real paradise for you in this lovely charming three or four-bedroom home. Home is only 4 years old and has an attractive living room and fireplace with a separate dining room. Family kitchen with eating area. Rumpus room has wall-to-wall carpeting, fireplace and bar just off the swimming pool. Beautiful landscaped grounds where you can enjoy a swim in your own attractive swimming pool. What a restful quiet way for your family to enjoy this lovely home. Priced for quick sale.

$37,500
Phone STAN PERKINS, 386-2111 or 658-5752

### FAIRFIELD

Real delightful older three bedroom home in top condition through-out. If you wish to live in a well established older district close in — this is indeed the home for you. Living room has hire fireplace and there is a large dining room. Good kitchen and eating area. Home has full basement, oil heat, and electric H.W.

Full Price $19,900
Phone STAN PERKINS, 386-2111

### WATCH THE SHIPS GO BY GORDON HEAD

This 12-yr-old home was designed to catch the sea and island views from its terrace. Only 1½ mi. to university. The home comprises 3 bedrooms, living room with Roman brick F.P. Wide view windows, and door to an open air snug, dining rm., kitchen and breakfast area, all with views. Full basmt. with 2 finished rms.—also ldry. area, workshop and garage. Lots of parking. Nicely floodlit grounds. Priced at $37,500. Clear title. Call Howie Craig to view.
LEADER REALTY LTD., 479-4312

### HIGH QUADRA MODERN HOME

Attractive home of 3 bedrooms, delightful living room with fireplace. Extra large well laid out kitchen with excellent dining area. There is a charming 3-room self-contained inlaw suite, rented at $90 per month. Drive-in garage and easily kept, well maintained garden, with barbecue. Good 8½ per cent mortgage on property. Priced to sell at $26,900.

C. H. HOLLAND REAL ESTATE
620 VIEW 385-0824 OR 592-0619

## 150 HOUSES FOR SALE

### SHIRLEY PHILPS' HOMEFINDERS LTD.

3085 Shelbourne 388-4401

"Victoria's Unique Office of Professional Lady Realtors"

YES! WE TRADE HOMES

### WHITE STUCCO GREEN SIDING SIMPSONS SEARS AREA 2 BDRM.—ONLY $16,900

This lovely cottage has plaster finish throughout. The gracious living room is complete with fireplace and wall to wall carpeting. A shining kitchen with dining nook. Small but lovely garden with separate garage. Perfect small home for the fastidious buyer.

LEILA RYAN
388-4401, 382-0413
List your home with the ladies.

### WATERFRONT 10 MILE POINT

Nestled among the trees in a beautiful waterfront cove, this 2 bdrm. home is charming in every way. Off the beaten track yet only a few miles to town. Living room has fireplace, dining "L" and large sundeck off with extensive panorama from living room, dining room and kitchen. Priced at only $34,900. Phone me now to view.

MARY SMALL
388-4401, 386-8544
List your home with the ladies.

### FAIRFIELD FAMILY HOME OR DUPLEX

Need lots of space for your growing family? Don't miss this — 5 bedroom, 2 bathroom, OOM heat full high basement. 50x200 lot. Easily duplexed. Good terms. Full price $19,900.

DONNA MacKENZIE
388-4401, 479-6864
List your home with the ladies.

### FAIRFIELD $18,500

Comfortable family home, full basement, 3 bedrooms, fireplace in dining room. A pleasure to show. Call

KATHY WILLIAMS
388-4401, 382-3785
List your home with the ladies.

### STADACONA PARK DUPLEX $22,500

Quiet treed street, 1 bedroom up, 1 down, plus possible 2 in full basement. Apartment zoned, newly decorated. To view call

KATHY WILLIAMS
388-4401, 382-3785
List your home with the ladies.

### GORDON HEAD $27,500

Seven years old, but this immaculately kept home is just like new. Entrance hall has natural slate floor. L-shaped living and dining room has parquet floors, corner brick fireplace, feature wall in beautiful rosewood and sliding glass doors onto the sundeck. Cheery kitchen, 3 bedrooms, vanity bath — full basement. Arbutus trees in front, bing cherry trees in back. For viewing please call

BARBARA JENSEN
388-4401, 477-6455
List your home with the ladies.

### BEAUTIFULLY TREED SUBDIVISION CENTRAL SAANICH $29,500

—3 yr old stucco and siding bungalow.
—raised hearth fireplace extended by bookcase on one side attractively set against feature wall.
—screened sliding door opens from dining room onto sundeck over carport.
—plenty of expertly crafted wood grain cupboards in bright kitchen with family accommodating eating area.
—4th bedroom or den plus recreation room and 2-pce. bath finished in full daylight basement offering room for additional development.
—unmatched on today's market, call me now.

ARLENE SWEDAK
388-4401, 477-5806
List your home with the ladies.

### IS

Cloud searching your thing? Sorry! No clouds for sale today, but I have a dandy substitute. High on a rock hill, near Rockheights, overlooking Esquimalt Harbour is this gorgeous 10 yr old home. Stucco and siding exterior. Panoramic views from 23x19 living rm. opening via sliding glass — to sundeck. Burnt brick flr. to ceiling fireplace and gleaming H.W. flrs. Bright elec. kitchen with eating area. 2 Bedrms. ½ bsmt. (this could possibly be developed to full size) Den and utility rm down.

MARIE MALBON
388-4401
List your home with the ladies.

### CENTRAL SAANICH .89 ACRE UNOBSTRUCTED VIEW

Complete privacy and seclusion at your door. From the panelled living-room with it's fireplace to the separate dining room this cozy, no-step home invites you to relax and enjoy the panoramic, ever changing scene. Asking price $25,000.

ADELINE NICHOL
388-4401
List your home with the ladies.

### UPPER LANSDOWNE $47,500

Looking for oodles of comfortable living area designed to appeal to all members of the family? This 4 yr. old bungalow surrounded by beautiful landscaping, has luxurious wall to wall carpet, family room with open fireplace rumpus with sliding doors to patio, heavenly master bedroom (plus 3 more bedrooms), 2 full bathrooms. So many nice features. Immediate Possession

MARIAN PRICE
388-4401 anytime
List your home with the ladies.

### QUADRA AND BAY AREA REVENUE PROPERTY 2 LOTS FULLY FURNISHED

—2 bed
—20' x 13' living rm.
—8' x 12' dining rm.
—12' x 13' cabinet kitchen
—4-pce. bath
—legal suite in basement
—beautiful landscaped lot with fishpond
—good holding property for future apt. site
—yours for $29,400
—Call to view with

MARGARET WILSON
388-4401
List Your Home With the Ladies

### SOUTH OAK BAY CLOSE TO THE SEA

Mt. Baker framed by stately trees in your own trim ⅓-ac park—your traditional type home set well back to command the ever-changing scene. The gracious entrance, living room and company size separate dining room invites you to entertain. There is a sunroom, family room and den. 4-pce. bath and a large kitchen on the main floor. 3 twin-size bedrooms and 4-pce. bath on 2nd level. A two-car garage, greenhouse, and space for a workshop or hobby room besides. All this and more for $58,000.

ADELINE NICHOL
388-4401
List Your Home With the Ladies

## 150 HOUSES FOR SALE

### SHIRLEY PHILPS' HOMEFINDERS LTD.

3085 Shelbourne 388-4401

"Victoria's Unique Office of Professional Lady Realtors"

YES! WE TRADE HOMES

### COURTYARD ENTRANCE

4 BEDROOMS—3 BATHROOMS

### FAM. ROOM AND RUMPUS

BRAND NEW—MOVE RIGHT IN

Carpeted throughout, this exceptionally well-designed beauty dares to be different. The home that has EVERYTHING. Top location, lovely views, sundeck, patio, magnificent fireplaces, "easy-to-work-in" kitchen with dishwasher and garburator, separate utility room off kitchen, and, oh! so much — plus room for more development. Hurry — all this for $38,900.

MARIAN PRICE
388-4401 anytime
List Your Home With the Ladies.

### QUIET SECLUSION VIEW ROYAL ONLY $18,500

Fresh on the market and raring to go. This ideal family home offers space galore. Living room, dining room, big kitchen, 2 bed., 1½ baths, on main floor. Upstairs a charming cum playroom. Full basement. Lovely secluded grounds in woodsy setting. Hurry now call

MONA FLEMING
ROSELLE JACKSON
388-4401, 386-1544, 384-6727
List your home with the ladies.

### PUT SPRING IN YOUR LIFE! COLWOOD—$23,500

Open the door to pleasure and move into this beautifully landscaped three bedroom home!
—L-shaped living room, dining area.
—Compact kitchen with built-in fridge.
—Full high cement basement, drive-in garage.
—A dandy buy.

MONA FLEMING
ROSELLE JACKSON
388-4401, 386-1544, 384-6726
List your home with the ladies.

### MAPLEWOOD AREA ASKING $34,500

Here are just some of the outstanding features in this executive type home.
—Large family size living room with white roman brick fireplace set in panelled wall.
—Sundeck off the dining room.
—Sunny kitchen with built-in oven and counter top stove.
—4 Spacious bedrooms.
—3 attractive bathrooms.
—Rumpus room with fireplace.
—Beautifully landscaped lot.
For viewing please call

BARBARA JENSEN
388-4401, 477-6455
List your home with the ladies.

### MARIGOLD SPECIAL $13,900

Smart little stucco no step home — the perfect starter or retirement mini-ranchette. Attractive living room, 2 bedrooms, sunny kitchen, utility room electric heat and attached garage. Nicely landscaped lot with a delightful back yard. A truly nice property, in excellent condition inside and out. Elderly vendors retiring to an apartment. Courtesy to all agents.

PAT BARBER
JACKIE WALDRON
388-4401
List your home with the ladies.

### LANGFORD

3 Bedroom stucco home. 4 yrs. old. Living room with raised hearth. Fireplace, cheery kitchen. Large lot with work shop. $15,300. Good terms with $4,000 down.

FLO PELLING
388-4401, 592-3271
List your home with the ladies.

### WATERFRONT

Immaculate 3 BR. home. Living room raised hearth fireplace, dining area. Bright kitchen. 1½ bathroom. Full basement. Large patio for indoor-out-door living. Drive by 2812 Shoreline Drive and call

FLO PELLING
VERA FRIEDRICH
388-4401, 592-3271, 385-7835
List your home with the ladies.

### CORDOVA BAY TREES—SEAVIEW BRAND NEW $42,500

If you hurry, you can choose your own colours to go in this beautiful home with 10 completely finished rooms, 4 bedrooms, livingroom with fireplace, dining room, family room, kitchen, 3 baths, rumpus room, sundeck and fenced patio. HURRY HURRY! To view call

SHEILA PEPIN
388-4401 479-3773
List your home with the ladies.

### WHERE CAN YOU FIND

a 5-year-old, 3-bedroom home on a large lot for just $15,900? We have it and it can be yours, if you act quickly. Phone

MAUDE DOBSON
388-4401 658-5676
List your home with the ladies.

### DESIRABLE UVIC AREA IMMEDIATE POSSESSION ONLY $29,900

Loads of space in this modern 3-bedroom home. 2 complete bathrooms, spacious living room, in line dining room, fully finished downstairs

MONA FLEMING
ROSELLE JACKSON
388-4401, 386-1544, 384-6726
List your home with the ladies.

### GORGE STUCCO BUNGALOW $23,900

This immaculate home has nice entrance, thru hall, living room with open fireplace, new cupboards (oodles of them!) in electric kitchen, good dining area, 2 bedrooms and vanity bath on main floor. Full basement with den or 3rd bedroom with open fireplace. Drive-in garage. Close to transportation. Just listed, so hurry.

MARIAN PRICE
388-4401 anytime
List your home with the ladies.

F. N. CABELDU LTD.
Established Since 1932
1212 Broad 383-7174

### ON A QUIET STREET UPLANDS BORDER

1,625 sq. ft. immaculate home with accomodation of 24x18 living room, 16x12 dining room, large entrance hall and lobby, cabinet kitchen, bathroom and 2 large bedrooms on main floor. Two bedrooms and ½ bathroom on first floor. Ripe for conversion to three bedrooms and full bathroom. Large landscaped lot with sunporch.

$38,000
Paul Grieve
383-7174 385-3998

## 150 HOUSES FOR SALE

### BLOCK BROS. 1800 Blanshard St. 386-3231

"WE TRADE HOMES"

Open 9 a.m. to 9 p.m. Mon. to Fri. 9 a.m. to 5 p.m. Sat.

### A THING OF BEAUTY WHAT A VIEW. $19,500

A million dollar view of Portage Inlet. 3-bedroom home, greenhouse—Call MRS. EDGINGTON. 386-3231 or 477-4381.

### 2 COUNTRY SPECIALS

1. Lake frontage, older 2-bedroom full basement, year round home. $22,500.

2. 200 ft. from the Lake, 2-bedroom 1½ bath, family room. Good view $17,900. Call MRS. EDGINGTON. 386-3231 anytime or 477-4381.

### SOOKE 3 PLUS 2 BEDROOMS—5½ ACRES $37,400

Attractive near new ranch style home. 1,400 sq. ft. of comfortable living space on the main floor with 800 sq. ft. developed in the basement, double garage. The land is cleared and suitable for grazing. Call AL SMILLIE, 386-3231.

### LARGE DUPLEX POTENTIAL INCOME OVER $400

3-bedroom suite and 4-bedroom suite, both 1,200 sq. ft. each plus in-law suite. If it's home and revenue you are looking for, this is perfect. Call MRS. EDGINGTON, 386-3231 anytime or 477-4381.

### RUSTIC CHARM SEAVIEW, ½ ACRE N. SAANICH, $31,000

Delightful living room with unusual fireplace, two sundecks, three bedrooms, two yrs. old 20 minutes from town. Call MARG. &DON MacCLEMENT, 386-3231.

### OAK BAY BORDER 3 BEDROOMS, 2 BATHROOMS $29,900

Located in a quiet backwater, very handy for schools and transportation, this modern family home in fine post and beam style is in spotless condition, and is available for occupancy in July. For appointments to view please phone 386-3231. WAGNER-FORD-THORNE.

### TOWN AND COUNTRY 2 BEDROOMS $13,000

Ideal retirement or starter home, completely redecorated, good sized living room, kitchen and utility room. Separate garage. Many fruit trees. Try $2,500 down and $120 per month. FREDDY STARKE, 386-3231 anytime.

### UNIVERSITY AREA $16,950

Twenty-year-old home in sound condition. Two bedrooms, living room with fireplace, kitchen with nook, four piece bath, part basement containing modern furnace and storage space, large garage with plenty of space for workshop. Close to shopping centre and transportation. 386-3231, MR. FENN, 477-6087.

### NORTHRIDGE 6¾ PER CENT MORTGAGE

3 bedrooms, spotless family home, rumpus room extra 2-piece bath down — split level — carport and sundeck. Built in range. A good buy at $26,500. JAY ROGERS, 386-3231 or 477-4569.

### SEA VIEW COUNTRY HOME HALF ACRE

Well maintained 2-bedroom stucco bungalow on Island Highway. Modern design, oil-o-matic heat, treed lot and only 25 minutes from Victoria. Low taxes. Only $21,900. JAY ROGERS, 386-3231 or 477-4569. A good buy.

### "MUST SELL" PRIME GORDON HEAD EXCELLENT OPPORTUNITY 2 BEDROOMS

1st class home, full cement basement (and high). Extra large lot that is worth plenty. Lovely living room with everything. Huge kitchen, no dining room. IT MUST SELL AT $16,700. TRY $6,500 DOWN AND W

150 HOUSES FOR SALE

KER & STEPHENSON LIMITED

385-3411
680 Broughton

WATERFRONT HOMES

1—Large quality home on 25 acres with over 330 feet of Seafrontage. — $132,000.

2—Four bedroom Tudor home overlooking Cadboro Bay on large acre lot. — $85,000.

3—Attractive modern bungalow on delightful peninsula type Seafront lot with concrete boat ramp. — $61,000.

MR. SPEED MR. BROCK
385-3411

AN INVITATION TO HAPPINESS

Situated high on the Lansdowne slopes, and close to the Uplands Golf Course, this artistic and immaculate home almost defies description.

It is easy to tell you what this house offers in accommodation, such as, living room, dining room, den, 2 large bedrooms, fantastic kitchen, full basement with recreation room, and a lovely garden with secluded patio, but how can I describe the warmth and welcome that this home radiates the moment you cross the threshold. May I have the pleasure of showing it to you? Price

$42,000
MR. SPEED
385-3411

WANT SOMETHING BETTER?
WANT OAK BAY OR UPLANDS?
NEAR GOLF AND SEA?
TAKE YOUR CHOICE

1—UPLANDS — CARDIGAN AVE. Spacious three bedroom, full basement bungalow. Very large living room, dining room and rec. room. Plus de luxe swimming pool. Only $59,300.

2—SOUTH OAK BAY—DEAL ST. Luxury, four (or five) bedroom distinctive rancher. Immens family capacity — four bathrooms, three recreation areas — separate in-law suite; Owner transferred—$67,500.

Call DICK BATEY — 383-9411 or 592-4807 for viewing appointments at either of these very desirable homes!

UPLANDS

Two immaculate pleasing homes ideally suited for the retired couple or small family.

1—Three bedrooms, delightful secluded garden, Clear Title. — $46,500.

2—Three bedrooms and den. Magnificent treed lot in a quiet and most desirable area. Mortgage of approximately $17,500 at 7 per cent interest can be assumed. — $45,000.

Please Call
MR. GORELY—385-3411
for complete details and appointment to view.

CAN'T YOU HEAR THE SCHOOL BELLS?
Newton Street off Richmond

This four Bedroom comfortable home is a must for that large growing family. Close to schools, churches, shopping and transportation. We are ready to help you get all the advantages of exchanging — and all for

$21,800
J. T. (Jim) MILLS 385-3411

LOCATION plus CHARM plus VALUE
UPLANDS

ATTENTION VALUE SEEKERS! OWNER TRANSFERRED! HANDSOME POST AND BEAM—HOME IN IMMACULATE CONDITION.

Large living room with raised fireplace, separate dining room, adjoining kitchen, is wonderful. Three bedrooms. Exceptional value at

$55,000
Try your down payment
J. T. (Jim) MILLS 385-3411

SPACE FOR REAL LIVING
8 Rooms
Richmond Street

Some large family will enjoy living in this comfortable, large home. Near schools, churches, shopping and bus. If you need a good eight-room home to raise your family see this one today. Price

$22,500
J. T. (Jim) MILLS 385-3411

TOO MUCH FAMILY? TOO LITTLE HOUSE!

Trade up to this five-bedroom beauty located in Gordon Head, close to schools and university, less than a year old. Extremely well-constructed, many many lovely features. Warm cosy living room, with spotless brick fireplace, mellow oak floor. Good size dining room, well-planned kitchen with loads of cupboards and generous eating area, with convenient sundeck. Three bedrooms and bathroom on main floor, lower level well developed, with two more bedroom on main floor, lower level well Laundry facilities and drive-in garage. Room for extra car or boat. Huge secluded patio. Very little traffic on this no through street. Real good value. See it NOW with me and lets talk trade.

$32,500
BILL FELTON 385-3411

EST. 1908
B O O R M A N
BOORMAN INVESTMENT CO. LTD.

V.L.A.
QUADRA-TATTERSALL AREA
$24,500

3 bedroom, 2 bath, no basement, very liveable home in an excellent area close to all services. Just under a half-acre and qualifies for V.L.A. Excellent condition and completely modern in every way including a beautiful family room. Sorry no drive-bys.

PRICE IS $24,500
For further information, GERRY PORTER, 386-7321 or Res. 592-4384.

SPECTACULAR VIEW!

This spacious, modern three-bedroom, full basement bungalow enjoys an unmatchable day and night view of the City, the sea and the Olympics.
About 1400 sq. ft. with a 21'x16' living room, family dining room, breakfast area in the range equipped kitchen, super utility room, and master bedroom en suite. There is a useable sundeck, double carport and all on a double lot to protect the view!

EXCLUSIVE $45,000
PHIL SIMPSON, 386-7321

1111 GOVERNMENT ST.

SEE THIS OLDER HOME AT 640 Dunedin. 3 bedrooms, large living and dining rooms, den and full basement. Ideal investment or revenue. Full price $17,500. Do not disturb the owner but call FRED HULLY, at 384-6001, Broadview Properties Ltd.

150 HOUSES FOR SALE

D. F. H.
D. F. HANLEY AGENCIES
3293 DOUGLAS STREET
385-7761
24-HOUR SERVICE
—D.F.H.—

NEW LISTING
GORDON HEAD

Beautiful two bedroom plus large panelled living room-dining room with fireplace and raised hearth. This home contains either a 3rd bedroom or family room, also tastefully pannelled. The 50x120 ft. lot is meticulously landscaped and cared for. Make this a must this weekend.

PHONE:
BOB CALDERWOOD
385-8617 or 385-7761

—D.F.H.—

NEW LISTING
NEAR UNIVERSITY

And near the RACQUETS CLUB, TOO. Situated on a dead end street this modern three bedroom home offers an ideal family location. Three bedrooms, a modern compact kitchen and adjoining living area round out an attractive main floor. Full basement with rec. room. Price: $27,500. Could be financed for about $6,000 down. CLIFF NORMAN, 479-1665 or 385-7761.

—D.F.H.—

$3,500 - $3,900 DOWN!

1—Live almost rent-free in this home with a suite in the basement. Main floor features three bedrooms, large living and dining area and bright kitchen. OOM heat. Close to town. Price $19,900. CLIFF NORMAN, 479-1665 or 385-7761.

2—Nicely restyled older home with a most attractive living and dining room. Two comfortable bedrooms. Rec. room. OOM heat, garage and priced at only $17,300. Only minutes to town. CLIFF NORMAN, 479-1665 or 385-7761.

—D.F.H.—

TREES, EASY ACCESS TO UVIC
A BEAUTIFUL HOME

You will be ever pleased by the surrounding natural beauty and the luxury and convenience of your new home. The exceptional beauty and quality of the feature wall and fireplace in the impressive living room with sliding glass doors opening onto a large sundeck will be admired by you and your guests alike. The bright, clean and spacious kitchen attractive dining room will be a pleasure for you. So will the convenience of four main floor bedrooms (or three and a den as you prefer). Your master bedroom has the luxury of an en suite 2-pce. bath in addition to the elegant main 4-pce. vanity bath. In the full basement there is a R.I. rec. room, an excellent laundry room, and easy access to car port. There is even more to tell about this truly fine home, so call now: Asking: $28,900.

STEVE MOONEY
385-7761 (24 Hrs.)

—D.F.H.—

OWNER MUST SELL
NAME YOUR TERMS

The only reason the owner is selling his beautiful home is ill health. Why else would he give up these features.
1—Three bedrooms
2—Two bathrooms
3—Large living room and in-line dining room.
4—A woman's delight kitchen with built-in range.
5—Handy family room with patio off.
6—Immaculately landscaped lot.
7—Located in beautiful Cadboro Bay.

All these features plus fantastic financing can be yours for only $32,000 if you phone CHUCK ANDREWS or BEV HIGHTON AT 385-7761 TODAY.

—D.F.H.—

NEED MORE SPACE?

Situated on a quiet cul-de-sac on a lovely treed lot, close to everything with easy access to U.VIC. This four years new home offers, in addition to the comfortable living room and spacious kitchen — an eating area with sliding glass doors onto a huge sundeck over the carport. Four bedrooms, two bathrooms, a den, space for an immense rec. room and easy potential for even more development in the full basement (plus a low price of $23,500.
There's a lot of action on this brand new listing so call now.

STEVE MOONEY
385-7761 (24 Hrs.)

—D.F.H.—

PICTURESQUE AND QUIET

Enjoy a view admired by everyone as you live in the luxury of your new home, just six months new, with spacious arrangement of dining and living room with fireplace and feature wall, and the natural wood beauty and convenience of the kitchen. Extra eating area with sliding glass doors opening onto a large concrete sundeck over the carport. You will have three main floor bedrooms and 2 pce. en suite powder room. A 4th bedroom, partially finished rec. room and plumbing prepared for 3rd bath.
ASKING: $31,900
A beautiful home built to V.L.A. Standards. Don't wait call now . . .

STEVE MOONEY
385-7761 (24 Hrs.)

—D.F.H.—

LOW DOWN
LOW TAXES
MT. TOLMIE
SIMPSONS-SEARS AREA

If you have $3,000 cash and can afford payments of $125 PIT per month this no-step, two-bedroom home with nice size L.R. with electric fireplace and H.W. floors is a dandy for starter or retirement. Close to everything phone me NOW.

JOHN BARTON
385-7761

—D.F.H.—

THE LAST HOME LIKE THIS LASTED SIX DAYS
OAK BAY

This large older home is loaded with character and won't last long. From the moment you step into the W-W carpeted entrance a friendly graciousness is established, a versatile livingroom with fireplace is separated by double sliding doors from the 13x15 dining room (built-in buffet). A double duty den or T.V. room with fireplace also retains the beamed ceiling of the dining room. A central hallway leads to a neighbourly "easy to remodel" cabinet electric kitchen.
Up the carpeted staircase we have four twin sized bedrooms with closet space in each for real people. Downstairs a full high basement is open for your own development.
Sensibly priced at $27,500.
A family like yours will buy this and we can guarantee the sale of your present home. Hurry or you'll miss this beauty.

BILL KNOWLES, 656-3779
JOHN THOMSON, 385-7761

—D.F.H.—

"IN THE COUNTRY"

Near Deep Cove elem. school. Older well-kept country home with 3 or 4 BRs, on ½ acre lot with excellent garden soil, plenty fruit trees and shrubs. Some furniture, appliances and garden tools incl. Asking $19,900 with $5000 down. Just listed, don't miss it! Call

LEO VANDYK
385-2471 JOHNSTON AND CO. LTD.

150 HOUSES FOR SALE

N A T I O N A L
TRUST CO. LTD.

UNIVERSITY AREA
$32,000

EXCELLENT NEW HOME READY FOR OCCUPANCY. SPACIOUS LIVING ROOM; dining room both WITH ATTRACTIVE W-W CARPET. BRIGHT KITCHEN. THREE BEDROOMS UPPER LEVEL. FOURTH BEDROOM OR DEN DOWN. LARGE FINISHED REC. ROOM. DOUBLE CARPORT. LARGE LOT ON QUIET STREET. PLEASE PHONE:

KELLY NEMETH
477-4641
WALTER CHECK
658-5687
386-2961

HILLSIDE OFFICE
UNIVERSITY AREA
WATER VIEW
FIVE BEDROOMS

Excellent family home. Spacious living room and family room with bar. Sun deck off dining room. Three sets of plumbing. Double carport. Realistically priced $38,900. For viewing please phone:

TOM BEAL
Res. 592-1069 Bus. 386-2961

VIEW PROPERTY
TWO BEDROOMS
$18,700

Just 12 years young and close to all shopping facilities. Modern comfortable full basement home. New cabinet kitchen with large sun deck off. Drive-in garage. Open to offers. To view, phone

TOM BEAL
Bus. 386-2961 Res. 592-1069

HANDYMAN SPECIAL
HIGH QUADRA
$13,500

Here is an ideal older 2-bedroom home on a nice lot just waiting for a handyman to refinish. Vendor anxious to sell—make your offer. For appointment to view:

DON CLARK
BUS. 388-5451 RES. 656-2898

CLARKE & WALLACE
REALTY LTD.
620 Broughton St. 385-8791
Across from Eaton's Car Park

DRIVE BY
927 WOLLASTON
3 BEDROOMS

Owner leaving, must sell. Try your down payment on this 1220 sq. ft. stucco bungalow with full high basement. A knotty pine cab. kitchen with eating area and family size dining rm. Large pleasant living room with attractive fireplace. Asking only $24,900. To view please call Mr. Dyer or Mrs. Wallace, 385-8794 anytime.

V.L.A. ⅝ ACRE SEAVIEW

New cathedral bungalow on beautiful lot. DOUBLE CARPORT, large SUNDECK. Full high basement plumbed and wired for laundry — lovely large living room graced by RAISED HEARTH FIREPLACE and PICTURE WINDOWS, affording magnificent panoramic views of SEA AND GREEN VALLEY. Family sized dining room and a kitchen that's ANY WOMAN'S DREAM. WW broadloom throughout. This is a good buy at only $29,950. C. Baird — W. Neal, 385-8794 anytime.

4 BEDROOMS AND DEN
MILLION DOLLAR VIEW

Large contemporary family home, magnificently situated in High Doncaster with a PANORAMIC VIEW that is difficult to find today. This is an EXECUTIVE TO HOME THAT LENDS ITSELF TO BOTH FAMILY LIVING AND GRACEFUL ENTERTAINING. The owners are leaving the city and are anxious to make an early sale. Features include:
—Large living room with FP
—Separate dining room
—Exceptionally smart kitchen
—Breakfast nook
—3 sets of plbg. incl. ensuite
—Rumpus room — large sundeck
—Priced for immediate sale—$44,500
—Terms and possession flexible
—MLS No. 38096. To view contact either Mr. Shaver or Mr. Piger 385-8794.

ROCKHEIGHTS
1330 SQ. FT.

$29,500 for this immaculate 5-yr-old 3-bedroom bungalow with PANORAMIC VIEW from large attractive living-dining room. A bright family size kitchen, 4-pce vanity bath. Full high bsmt. with fireplace in rec. room space. A pleasure to show. View by appt. only, please call Mr. Dyer, 385-8794 anytime.

GORDON HEAD
UNIVERSITY
QUALITY HOME

For the discriminating buyer this is a 'must see'. Over 1,500 sq. ft. on the main floor with 2 full 4-pce. bathrms. Acrilan W-W carpeting over long hardwood. Entertainment size living rm. and dining rm. Ultra modern kitchen with built-in range, fridge, dishwasher and garbage disposal. Lge. finished rec. rm. with fireplace and 3-pce. bath in high ground level with room for more development. Well landscaped lge. lot. Sea views from sundeck. Dble. carport with ample guest parking. A one owner 4-yr.-old home. Price $43,000.

ERIC PORTER, res. 652-2808.
ISLAND HOMES LTD.
386-7545

BRAND NEW!
COLWOOD AREA
4-BEDROOM HOME
$25,200. LOW D/P.

Drive by 354 Benhomer, then if your earnings qualify, you might purchase for as little as 10 percent down! Call Mr. HOLDEN of Tuffrey & Mills.
386-7737 477-2584

OPEN HOUSE
SATURDAY AND SUNDAY
2-5 p.m.
2049 CEDAR HILL CROSSROAD
DIRECT FROM BUILDER

New 3-bedroom split level overlooking University grounds. Two full baths, double carport, w. to w. carpet up and down. Well located for university, schools and Racquet Club. $39,470

Charles Morris in Attendance
384-4224 of
REESON & PINCH HOMES

UNIVERSITY REALTY, LTD
3639 SHELBOURNE ST.
IN THE PLAZA
477-1855
ASK ABOUT OUR TRADE-IN PLAN

UNIVERSITY — 4 BRS LESS THAN $10,000 DOWN
FULL PRICE $19,500

Owner leaving city must sell. New Fridge, Stove, Washer and Dryer included in this realistic price. It can't last! Don't miss it!! Grab it quick!!! Bert Needs, 382-2137, eves 592-0720. Western Homes Ltd.

150 HOUSES FOR SALE

JOHNSTON & COMPANY LIMITED
Our 66th Year
1306 Broad Street
385-2471 (24 Hrs.)

GORDON HEAD SEAVIEW
$33,900

Brand spanking new, a stone's throw to Douglas Beach; lovely living room, fireplace; dining room leading to 19'x22' sundeck over double carport; elec. cab. kitchen, eating area; roughed-in provision for rec. room, possible 2 bedrooms, extra bathroom. Exclusive with WALTER CULLIMORE. 385-2471 anytime or res. 386-3992.

GORDON HEAD

Let me show you one or all of the following homes in this popular area.
1. Panoramic Seaview — 2-bedroom pool and beam—easily maintained wood-panelled walls — secluded patio. —$38,500
2. Four bedrooms, family room, den, large separate dining room, tastefully decorated, split level. —$37,500
3. Five bedroom, three bathroom, beautifully finished rec. room with bar. —$36,900
4. Four bedroom, three bathroom, finished basement, including large rec. room. —$36,000
5. Brand new — qualifies for B.C. Gov't $5,000 2nd Mort. — 3 bedrooms, 2 bathrooms, beautiful seaview, another bathroom, 2 bedrooms and rec. room may be finished in basement. —$33,900
6. Another new, three bedroom, two bathroom, finished rec. room home with space to be developed, also qualifies for B.C. Gov't $5,000 2nd Mort. —$32,500
7. Three bedrooms with attractive open floor plan and finished rec. room. —$27,500

For further particulars regarding these and other homes in Gordon Head, call MR. BAXTER, 385-2471 (24 hrs.) Conscientious Service Assured.

2847 KNOTTY PINE RD.

A "better buy" in Langford. Two Blk. and den. Bright roomy kit., hook-ups for WD. Att. garage with workshop. Handy location. Low taxes. Asking $14,500. View it with LEO VAN DYK, 385-2471.

CADBORO BAY
4 BEDROOMS
2 BATHROOMS
FULL BASEMENT
SPOTLESS CONDITION
$31,500

Raise your family in one of the nicest districts in Greater Victoria. Close to a fine elementary school, 2 churches, an excellent beach, play grounds, bus route, shopping centre, and only 6 blocks to University of Victoria.
You'll love the area, your children will too, and you'll have a lovely house to come home to

Call KEN ROBINSON
385-2471

ETTEMA REALTY
ETTEMA REALTY
ETTEMA REALTY LTD.
1802 Cook St. 383-7115
Specializing in Satisfaction

JAMES BAY
LOW DOWN PAYMENT

Immaculate 2-bedroom home with basement. Good oil furnace, good wiring and plumbing. Situated on large 65x165 commercial lot near Dallas. Valuable holding property. Asking price $19,900. Make an offer. Owner leaving the island. Contact

PETER TER VEER
383-7115 Res. 386-0319

GORGE AREA

This lovely large family home is in a quiet area. Has large living room, guest size dining room with built-in china cabinets. BEAMED CEILINGS. Spacious kitchen with eating area. 3 spacious bedrooms upstairs. High basement with O-O-M heating. Priced right at $17,900 with terms. To view call

PETER TER VEER
383-7115 Res. 386-0319

OAK BAY
8 BEDROOMS
$28,900

Magnificent family home with 12 rooms all told. 12x12 Living room and 15x15 dining room have gleaming oak floors. Main floor has 3 bedrooms. Upstairs 5 bedrooms. Imagine 1300 square feet on each floor. A real large home in strategic revenue location near shopping and transportation. Full basement with oil hot water heating. Modern stucco exterior. This home has been treated with tender loving care. A PLEASURE TO INSPECT.
Legally, this house is a duplex with one main entrance. The upstairs is rented at $135 at present. For appointment to view phone 383-7115 anytime.

J. ETTEMA

BEACH DRIVE
$49,900
4 BEDROOMS PLUS STUDY

Large living room with granite fireplace. Guest size dining room with French doors and beamed ceilings. A 13x17' study with fireplace. Spacious kitchen with nook. One bedroom and bathroom on the main floor. 3 spacious bedrooms and second bathroom upstairs. Full basement with hot-water oil furnace. Situated on a 112'x110' lot with circular black-topped driveway and a rear lane. Separate garage. The asking price for this gracious home takes into consideration that some money will have to be spent on decorating and modernizing. To view phone 383-7115 anytime.

J. ETTEMA

UPPER LANSDOWNE
4 BEDROOMS
$34,900

Quality-built home within walking distance from the university. 25-foot living room with fireplace. Dining room and spacious kitchen. 3 Bathrooms, large recreation room. 1650 square feet of living space. Situated on fenced lot with separate 1½ shed. 6¾ per cent 1st mortgage. Vendor may carry second. Phone 383-7115 anytime.

J. ETTEMA

HOME PLUS DUPLEX
CITY CENTRE

4-bedroom home with living room and 3 bedrooms upstairs, and 1 bedroom, recreation room and full second bathroom downstairs. This immaculate home was built as an up-and-down duplex only 15 years ago and could easily be duplexed again. On the same lot is a side-by-side duplex rented for $120 per month net. Good parking. The price is only $28,900. To view phone 383-7115 anytime.

J. ETTEMA

CHARMING DELIGHTFUL!

A truly gracious home in a lovely neighborhood on the University border. Features sunken living room with w-w carpet and fireplace, 3 bedrooms, 2½ bathrooms, dining room, modern kitchen with stove and dishwasher included, dble garage, and oodles of room for expansion in the full basement. A pleasure to view!

$43,750
656-1154 Mr. Elwell 477-3988
GORDON HULME LTD.

UPLANDS—VIEWS

Attractive modern home of 3 bedrooms or one as a den, delightful living room with fireplace, and guest-size dining-room, through hall, excellent kitchen and breakfast area, utility plus additional area for extra rooms. Double carport, drive, sprinklered terraced lawns and garden. Views, utmost privacy, choicest location, priced to sell at $65,000.

386-3941
MARCONI REALTY 620 VIEW 386-6461.

150 HOUSES FOR SALE

JOHN BISHOP
ROYAL OAK PROPERTIES
479-1667 (9-5 P.M.)
385-0022 (24 HRS.)

NORTHRIDGE AREA
4 BEDROOMS and DEN
3 OLD BRICK FLOOR-TO-CEILING FIREPLACE

This charming modern home has carpeted cathedral entrance and halls, wall-to-wall in living room with fireplace, feature wood wall, beamed ceiling, large family room with fireplace, double stainless steel sink in electric kitchen with beautiful Sen wood cupboards, three bedrooms and four-piece bath with daylight ceiling — In high basement one large bedroom and panelled den, huge rec. room with fireplace, 3-piece bath, large laundry room, Lennox oil furnace, plenty of room for storage, carport, sundeck, on a quiet street near schools and parks. Price $32,900.

MABEL CRACK, 652-1412
385-0022 (24 Hrs.) 479-1667 (9-5)

FABULOUS VIEW
BRENTWOOD BAY
LUXURY HOME

This home is different, its unique Cathedral entrance! A woman's delight with its extra closets, a man's delight with its extra large poolroom plus fantastic rumpus room with padded bar, slate fireplace, sliding glass door opening onto covered patio. Also on this lower floor, large workshop, laundry, vanity bath. On the main floor, the decor is fantastic, expensively carpeted, white brick floor to ceiling fireplace against the dark mahogany feature wall is extremely striking in the spacious beamed ceiling living room. Large dining room opening onto a balcony with chimney barbecue, built-in oven and range in kitchen with bar and stool, louvred windows in vanity bath room. 3 large bedrooms, double carport with extra parking space on blacktop driveway. For further information please call:

MABLE CRACK, 652-1412
385-0022 (24 hrs.) 479-1667 (9-5)

GORDON HEAD
3 YEARS OLD
SEAVIEW

Well priced at ONLY $36,500. REAL VALUE. 1500 sq. ft. home. Large living room with very attractive fireplace — Big breakfast area in kitchen and sliding glass door to rear patio — Dining room — 3 bedrooms — one with bathroom en suite and very large closets, oak floors. Full basement, rumpus room with fireplace and 2 extra rooms and bathroom roughed in. Seaview even from basement. Large carport, fish pond and well kept lot. To view call:

MR. COHEN, 479-1667
385-0022 (24 hrs.)

BRAND NEW
NEAR UNIVERSITY
GORDON HEAD AREA

Fully modern home, well constructed and comfortable. You will be proud to own it. Character design, 12' high double carport. Beautiful entrance hall, large living room, full height orange brick fireplace, bay windows, dark walnut panelling, dining room, modern kitchen with large eating area, sliding glass doors to patio with built-in barbecue, utility room, fully carpeted hall in wine copper shade, 3 bathrooms, 3 bedrooms, sunbeth and more. All for $36,500, $11,000 cash. Balance at 6¾ per cent. $207 per month. To view call:

MR. COHEN, 479-1667
385-0022 (24 hrs.)

QUEENS PARK AREA
UP-AND-DOWN DUPLEX
ONLY $22,000

Excellent buy in quiet location near park, school, shops and transportation. Large entrance hall leads to upstairs suite rented for $70 per mo. for last 4 years. Main floor, cozy living room and very large dining room, both with fireplace, kitchen, bath and bedroom, closed in sunporch. New oil hot air heating and new glass lined hot water tank. The basement has a large room and 2 smaller ones and workshop area, large garage, nice lot and garden with fruit trees. Good financing available. Call:

A. M. COHEN, 479-1667
385-0022 (24 hrs.)

CHESTERLEA AREA
THREE-BEDROOM HOME
$23,000

Close to main arteries, 10 minutes to down town Victoria. Only 6 years young. Full basement with rec. room, nice living room with fireplace, separate dining room, four piece bath. Call—

LLOYD ELLIS, 658-8222
ART LAWRENCE, 479-2317

WATERFRONT
BRENTWOOD

Lovely 2-bedroom professionally built stucco bungalow. Easy to maintain. Ideal for retirement. 2 extra bedrooms in separate workshop that could be finished as guest cottage. $35,000 full price. Reasonable terms to approved purchaser. For further information and to inspect please call:

LLOYD ELLIS, 658-8222
or
JOHN BISHOP, 656-2308
479-1667 (9-5) 385-0022 (24 hrs.)

¾ ACRE
TRY V.L.A.

4-Room older home in ideal location for garden hobbiests. Many trees, quite secluded. Estate sale, must be sold. Asking $19,000. To inspect Call:

MR. ELLIS, 658-8222
479-1667 (9-5) 385-0022 (24 hrs.)

JUST NEW

Elegant cathedral 3-bedroom home of ultra design. Fully fin. basement with rumpus room and sewing room. 3 bathrooms. You can step in now and choose your own fixtures decor and additions. June 1st occupancy. $13,000 down. Full Price $39,500. Exclusive.

ALLAN KLENMAN,
592-9771

$39,000
OAK BAY, 4 BEDROOMS

Here is an immaculate, beautiful and extremely well built home in spectacular, high setting. One of Victoria's nicest gardens. Features too numerous to mention, but you will appreciate the large entertainment sundeck, living room with raised hearth fireplace, rumpus room with fireplace. By appointment only.

ALLAN KLENMAN,
592-9771

ESQUIMALT

FOR THE YOUNG FAMILY—A stepping stone to the home of your future—here is a comfortable 3-bedroom home — no BASEMENT —on a very large corner lot. The kitchen is modernized—very large DINING ROOM — PEMBROKE BATH — UTILITY ROOM — LIVING ROOM WITH FIREPLACE—STUDY ALCOVE (large enough for 4th bed) WORK AND STORAGE SHOP WITH POSSIBILITIES. $16,000. ONLY $4800 1st MGE at 6 per cent. Can be assumed.

ALLAN KLENMAN, 592-9771
385-0022 (24 hrs.) 479-1667 (9-5)

OAK BAY

Private sale. New listing. Well-kept bungalow off Cadboro Bay Rd. Living room with fireplace, dining room, large kitchen, 2 bedrooms up, 2 bedrooms down with bathroom. Full basement. Professionally landscaped. Recently redecorated outside and in. $8,000 cash to mortgage $25,000. Some terms. 8¾ per cent mortgage. 592-7950 or 592-6461.

150 HOUSES FOR SALE

B R BROWN W N
B R BROS. S.
AGENCIES LTD.
1125 Blanshard St.
385-8771 anytime

ESQUIMALT
LARGE LOT

Nice 3-bedroom home on lot just under ½ acre. Sunken living room with fireplace, electric kitchen, separate dining room, attached garage. Close to schools and shopping 7¼ per cent mortgage. E. Lee, 385-8771. Res. 656-5447.

ESQUIMALT

2-bedroom and one finished room in basement. LR. with fireplace. H.W. floors, D.R., elect. kitchen with nice cupboards, 4-pce. bath, all newly decorated. Full high basement, drive-in garage, OOM heat. Nicely landscaped lot with fish pond. $19,500. Low down payment with EASY TERMS. Call Al Sotheran, 385-8771 anytime.

JUBILEE—A BEST BUY

5-year-old retirement or rental special 2-bedrooms, panelled L.R. with raised hearth fireplace, oak area. Spotless throughout. $14,950. Joe Rickard, 385-8771 or 656-1828.

COLWOOD

1½ years old, quality built throughout. W-W carpet in the L.R. and D.R., large stone fireplace, large kitchen with eating area, 3 bedrooms, vanity bathroom. Full basement with 3 bedrooms, rec. room with F.P., double garage, large sundeck. 8% mortgage. Joe Rickard, 385-8771 or 656-1828.

SHELBOURNE

An older home on 40x165 lot. 12x16 living room. One large bedroom plus 2 small ones. 3-pce. bath. Gas range in kitchen. Auto gas furnace. Large separate garage, low taxes. Close to bus. Only $14,000. Exclusive with Mr. Pearce, 385-8771. Res. 386-3808.

TEN MILE POINT
SEAVIEW—
SOUTHERN EXPOSURE

Elegant interior, charming exterior. 4 bedrooms, 3 bathrooms, 3 fireplaces, sundeck. Full high basement. Double carport. Truly a beautifully built home, with many features. $18,000 N.H.A. mtge. at $140 P.I. EXCLUSIVE LISTING. Asking $48,500. Call MR. LAWSON, 382-4867 or 385-8771.

HARRY FOSTER LTD.
OPPOSITE "The Bay"
732 Douglas 382-2101

$2,700 DOWN
"TOWN 'N' COUNTRY"
5 ROOM STUCCO
BASEMENT, OOM
"IMMEDIATE POSSESSION"

Excellent through-hall plan, 18 ft. living room, dining room, electric kitchen. Pembroke bathroom, 3 bedrooms. Full basement. ½ block to Town n' Country Centre. Asking Price $19,500.

HERB HODGSON
382-2101—Res. 382-3935

COUNTRY LIVING
VALLEY VIEWS
CENTRAL SAANICH
NEED 4 BEDROOMS?

Just 6 months old, this home is well built—well finished and has very attractive floor plan. Lovely views from living-dining-kitchen. 3 good bedrooms and plastered bedroom on lower level. Vanity-bathroom plus 2-pce. ensuite. High lot 100x200. V.L.A. construction. Phone for details. Full price $31,900.

HERB HODGSON
382-2101, Res. 382-3935

1066 CLOVERDALE
FOR SALE!

Here's a lovely home for you near stores, banks and buses! Master bedroom 13x16, 2 more bedrooms (one in basement). Lovely living room with double windows. Smart electric kitchen (space for W and D). ALSO a really lovely dining and family room with huge glass doors to sundeck. Rumpus or TV room in basement. IT'S SPOTLESS. Price $23,000. C. Vining, 382-2101, or 479-3786.

GO—GO—AND SEE
320 DAVIDA AVE.
ONLY $17,500

Nice stucco bungalow of 4 rooms and bath, large panelled living room with fireplace, mahogany electric cabinet kitchen, 2 good bedrooms, cement basement, oil furnace, drive, garage. Perfect for retirement.

MR. Clarke, 382-2101, 477-6510

CHEMAINUS
SALTAIRE DISTRICT

3-bedroom bungalow. Newly decorated inside and out. Can be purchased with low down payment on the asking price of $8,500. Owner will consider trade.

MOBILE HOME AND LOT

Owner willing to sell nearly new mobile home furnished including washer and dryer, improved lot. Garage plus carport. Panoramic seaview. Close to beach and good fishing. Asking price $19,500 with low down payment or consider trade. Owner will consider any offers on asking price.

J. Donald Smith Ltd.
848 Fort St.
386-3411.

C. J. McLEOD REALTY LTD.
2230 Oak Bay Ave.

SOUTH OAK BAY
$25,900

Attractive home built in 1941. Generous living room with fireplace, separate dining room, up-to-date kitchen, two bedrooms and bathroom on the main floor. Upstairs there are two more bedrooms. Other features include a sundeck off the kitchen and an easily maintained garden. To view call Mrs. D. E. McLeod, 382-2161.

RETIRING?

If you are retiring but cannot bear the thought of being couped up in an apartment, I have for your inspection a really beautiful, 13-year-old, stucco, 2-bedroom, no-basement home close to bus, and situated in a pleasant residential area in the city. $21,000.

For the above three properties please call
LEE FORBES
386-1431 ANYTIME
QUADRA REALTY LTD.

BASTION DEVELOPMENTS LTD.
Builders of the Better Homes"
385-6822

150 HOUSES FOR SALE

N P O R R I Y & C B E
ASSOCIATES LTD.
1314 Quadra St.

BIG FAMILY?
—OR REVENUE MINDED?

Shelbourne area. Full basement. Main floor has good size living room, large dining room, large kitchen (wired), 3-pc. bathroom, laundry room (plumbed and wired), and one large bedroom. Upstairs are SIX SMALL BEDROOMS and 3-pc. bathroom. Big back yard with fruit trees. Oakland school area. Price $18,900. MR. BACON, 385-2456.

NEAR GOV'T HOUSE
ALL THIS FOR
JUST $26,900!

Huge home — 2000 sq. ft. on main plus 1000 up. Spacious entrance hall, fireplaces in LR and den. D.R. with built-ins, new cushion floors, cabinets and counters in the kitchen. 3 Br. and 4-pc. bath. Upstairs — 3 more Brs and 2-pc. bath. F.C. bsmt. Oil H.W. heat. Parking pad. Very little gardening but a lovely flowering Magnolia. Inside completely redecorated. Trades considered on this one. Call JOYCE MILLER, 477-6161 or 385-2658.

AMONG THE TREES
$11,800

Secluded cottage on a hill. Small, but clean as a whistle. Close to bus. Would suit one or two people.

DON PATTERSON
383-0773 385-2458

JUBILEE AREA

A quality home with good family living plus a self contained, legal suite to help with the payments. Handy to bus, stores, schools. To settle an estate. Asking $24,000.

DON PATTERSON
383-0773 385-2458

HIGH GORGE
3125 EARL GREY

Attractive 3-bedroom, stucco bungalow with 4th bedroom and rec. room downstairs. Large sundeck with patio beneath. Superb fenced back yard with 8 mature fruit trees and a thick green lawn. Asking $22,700. Approx $3,000 should handle. To view phone

RAY SMITH, 385-2458

COLWOOD

3170 Pearks Rd., 4 year old. Here is a real family home, enough room for 3 or 4 children. Consists of good size living and L-shape dining room, spacious kitchen, 3 bedrooms, oak floors plus WW carpeting, full basement with rec. room. Mtge. of $11,700 at 7½%. Full price $24,500. Call TED CHARTRES, 385-2458, res. 385-5508.

KEEP A HORSE,
2 ACRES

2646 Chilco Rd., 24 months old. This lovely 3-bdrm. rancher property is worthy of your inspection. It also consists of 1650 sq. ft. with large living room and separate dining room. 23x14 ft. kitchen, den, workshop. No basement. Potential VLA. Asking $32,500. Call TED CHARTRES, 385-2458, res. 385-5508.

1. ELK LAKE

Near new 3-4-bedroom home with full high basement and 14x40 recreation room on large lot. Many extras. Views. Reduced to $26,600.

2. HIGH MARIGOLD

Spotless, spacious 2-bedroom stucco home. No steps. Oil heat. Utility room off kitchen. Attached garage. $18,800.

3. LANGFORD, $14,500

Drive by this 5-yr.-old stucco home in growing area. Separate garage and utility room. 967 BRAY ST.

RUDY ROST
385-2458 (Anytime)
656-5490 (Res.)

SIDNEY

2 lots — (can be separated) — with spacious 3 bedrm home. Large double garage. Asking $20,000. Clear title.

DON PATTERSON
383-0773 385-2458

GORDON HEAD

Better than new. This beautiful 3 or 4-bdrm. home. All new expensive wall to wall carpet over hardwood floors. Spacious LR. raised hearth fireplace, sep. DR. sliding glass doors to patio. Oodles of cupboards in attractive kit., roughed-in rumpus room and bathroom. Extra bedrm. all on ground level. 1st time on market. Just 1 yr. old. Wired washer and dryer. All underground wiring. Good terms. FULL PRICE just $32,900.

Call DORIS ADAMS
386-3989 385-2458

GORDON HEAD
½ ACRE
4 BRS., 2 BATHS

Delightfully different! Long low and appealing!! Situated on a half acre lot, approx. 121 ft. by 190 ft. Over 1400 sq. ft. Four bedrooms or three plus family room. Two vanity bathrooms. Excellent heated workshop. Lots of paved parking. Extra features throughout. Asking $32,900. Urgent sale required. Possession May 1st., or sooner if required. To view please phone EILEEN PEARSON, 385-2458 or 477-5210.

A RARE OPPORTUNITY

6 BEDROOMS — ON CRESTVIEW

This sunshine bright 11-year-old family home of 1,600 sq. ft. is situated in one of the lovellest areas of Cadboro Bay. Many advantages here for the growing family, among them walking distance to Frank Hobbs School and the beach. The expanse of the huge picture windows in living-dining room takes full advantage of the sea view. A most attractive master bedroom with full bathroom en suite — and tremendous walk-in clothes closet is only one of the many features of this home.

$45,000 with good financing (No drive-bys please)

LAKEHILL

An immaculate 3-bedroom, full-basement home 8 years old with every inch of this pretty home and well cared for, fully developed property ready for you to move into by the end of June, when the owners are transferred to Alberta. The bright high basement has a lot of space for more development. A big fenced lot ideal for the little people. A choice of Lakehill — Glanford — and Reynolds Rd. Schools. Cosy wall-to-wall carpeting throughout. At $23,750 it's good value situated on a street of well kept homes.

RETIRING?

If you are retiring but cannot bear the thought of being couped up in an apartment, I have for your inspection a really beautiful, 13-year-old, stucco, 2-bedroom, no-basement home close to bus, and situated in a pleasant residential area in the city. $21,000.

For the above three properties please call
LEE FORBES
386-1431 ANYTIME
QUADRA REALTY LTD.

BASTION DEVELOPMENTS LTD.
Builders of the Better Homes"
385

## 150 HOUSES FOR SALE

J. A. HENDERSON REALTY LTD.
385-9741 ANYTIME
WE BUY, SELL AND TRADE

SOOKE

View property. Centrally located — ideal retirement home or starter — 2 bedrooms, living room, kitchen and modern bathroom, full high cement basement and has new oil-omatic furnace. Situated on good lot measuring 115x145. $3,900 required down on full price of $13,900. Vendor will carry balance at going NHA rate. Immediate occupancy.

R. G. (BOB) GIBSON
385-9741 642-5758

SOOKE

Comfortable renovated family home centrally located on .92 acres of sheltered property with lovely garden, fruit trees, and lot of room for pets and horse if desired. Large living room with fireplace and adjoining sun room, separate dining room and all with wall to wall carpets — very attractive large modern kitchen with dishwasher and large eating nook, two bedrooms, both on main floor plus four piece bath. Two very large bedrooms upstairs with two piece bath. Full cement basement and oil-o-matic furnace. Carport and built-in garage. Priced at $32,500.

R. G. (BOB) GIBSON
642-5758 — office 385-9741

LIVE IN REVENUE

LARGE 3 bedroom suite for owner.
PLUS $160 p.m. from remaining suites.
ADD a large lot on a quiet street.
EQUALS a good buy at $21,000.
Existing mortgage payable at $125 p.m.
$5000 down could handle.

VIC VENTON
385-9741 382-8784

SOOKE DISTRICT

Lovely modern family home with spectacular view, centrally located, built to NHA specifications with 6 per cent mortgage. Hardwood floors and quality construction throughout. Living room, dining room and kitchen are all on the view. This home has a central entrance hall, a lovely fireplace in living room, four bedrooms and full basement and garage. Priced at $23,900

R. G. (BOB) GIBSON
385-9741 642-5758

MOUNT VIEW
NEW LISTING

Immediate possession can be yours on this completely redecorated 3-bedroom home. New Harding carpet throughout. Bright living room, separate dining room. Large cabinet kitchen with dining area. 4-piece ceramic tiled bathroom. Full basement with panelled recreation room. Landscaped lot with mature shrubs and fruit trees. Priced to sell with excellent terms. $22,900.

WILLIAM ROGERS
385-9741 452-1891

$15,900

LARGE 7 PER CENT MORTGAGE. THREE BEDROOMS, living room, large FAMILY ROOM. Full basement, drive-in garage. HEAVY WIRING. NEW FURNACE. Low monthly payments with reasonable down payment.

CY SHEARING
385-9741 592-2038

HOME
PLUS IN A LAW SUITE
TRY YOUR DOWN PAYMENT

3 SELF-CONTAINED SUITES on one floor plus ADDITIONAL ROOMS in full CEMENT BASEMENT and attic. Lots of accommodation here for the low price of $14,500

CY SHEARING
385-9741 592-2038

CANADA
PERMANENT
Trust Company
1125 Douglas St.
"SERVICING COAST TO COAST"

SAXE POINT
WATERFRONT

Architect designed for the busy Executive. Beautiful spacious home with 126 ft. of private waterfront. Unusual design, 2 baths, kitchen with built-ins, large family room, electric heat and 2 car garage. Transferred owner. Shown by appointment only. F.P. $55,000.

STUCCO BUNGALOW

Retirement or starter. Good 2-bedroom basement home with beautiful garden. On transportation, walking distance to down town, near shopping and school. F.P. $22,500.

MRS. MARY WOOD
386-1361 477-5557

HIGH GORGE
TERRIFIC VALUE AT
$18,300

Drive by 733 Middleton and I am sure you will want to explore further. Excellent starter or retirement. Immaculate 2-bedroom bungalow, living room with fireplace, large kitchen, full high basement. Close to transportation, schools, shops. Beautiful landscaping. Please do not disturb the owners.

LANGFORD

This is one of the choicest properties on Millstream Rd. Well planned 3-bedroom home on ¾ acre. Close to shops, schools and recreation. Beautiful in-line living and dining room 30 ft.x16 ft. with heatilator raised slate hearth fireplace. Owner leaving Province. $25,000.

DAVE GIBSON
386-1361 385-6689

"BUY OF THE WEEK"

3-bedroom home with or without furniture. Extra large lot high and dry just off Quadra by Mayfair. This is an older home in excellent condition with new furnace. Listed at only $16,500 complete. Possession in 2 weeks. Some terms.

"GORDON HEAD"

De luxe 3-bedroom home with large master bedroom and en suite. In-line living and dining room with a very attractive stone fireplace. Eating area in the modern kitchen. Hardwood floors throughout. Basement roughed-in for bathroom, bedroom and rec. room. Sundeck over double carport. This home is only 9 months old. A pleasure to show at only $28,950. Good terms.

RON CROW
386-1361 592-4989

NEW N.H.A.
8¼ PER CENT
BUY DIRECT AND SAVE

Close to schools and University. Extremely well-designed 3-bedroom home. L-shaped living and dining room with unique fireplace; family kitchen with loads of cupboard space. Full basement with 2-pce. bath. R.I. and space for future rec. room and more bedrooms if needed.

REMEMBER ... WHETHER YOU RENT OR BUY YOU PAY FOR THE HOME YOU OCCUPY

Kasapi Construction Co. Ltd.
Call 386-8191 anytime
Ask for JACK DAVIS

---

VICTORIAN ELEGANCE
SOUTH OAK BAY
GENTLEMAN'S
RESIDENCE
4 BEDROOMS PLUS
DEN WITH FP
FULL BASEMENT
$42,500—TERMS

Large entrance hall with beamed ceiling, featuring Minstel's Gallery with fireplace and sideseats, with guest powder room nearby. Leaded stain glass doors lead to beautiful living room with fireplace. A large formal dining room, featuring built-in china cabinets, adjoins the living room (again we have leaded stain glass sliding doors separating LR and DR). Modern cabinet kitchen with separate breakfast nook, enclosed sun porch with entrance to rear garden. There is an elegant staircase to upstairs, which has 4 generous bedrooms, abundance of closets, large handsome panelled den with built-in bookcases, fireplace and beamed ceiling, with door to secluded sun porch. The 4-piece bathroom features unique original stainless steel shower. Stairway to attic storage or playroom. Full high and dry basement, oil hot water heat. This fine home is in immaculate condition. If you are looking for ENGLISH CHARACTER AND CHARM, THIS IT IT! A rare commodity on today's market at $42,500, with terms. NO DRIVEBYS AT VENDOR'S REQUEST. For appointment to view call

ROBERT YOUNG
383-4124 anytime

BRAND NEW LISTING
CORDOVA BAY
HIGH UP WITH
PANORAMIC
SEA AND MOUNTAIN
VIEWS
JUST 6 MONTHS OLD
$39,900 — TERMS

Located high up in the prime of Cordova Bay, this beautiful modern stone and stucco home is built for luxury living. It has two large bedrooms, 2 bathrooms, spacious in-line living and dining rooms with expensive wall-to-wall carpeting and artistic floor-to-ceiling rock fireplace. Modern cabinet electric kitchen with cosy breakfast nook. The full basement is roughed in for two additional bedrooms and full bathroom, and also has a roughed-in king size recreation room with fireplace. Two-car garage. Lifetime shake roof. For appointment to view call

ROBERT YOUNG
383-4124 anytime

FOR YOUR
CONSIDERATION:

1. PANAVIEW HEIGHTS. CENTRAL SAANICH. BRAND NEW Hucker SORRY SOLD here at $26,500 with terms. Call ROBERT YOUNG, 383-4124 anytime.
2. COLWOOD. BRAND NEW HUCKER built DUPLEX, nearing completion. Two bedrooms and basement on each side. Parklike setting amongst all new homes. Full price $40,900—terms. Call ROBERT YOUNG, 383-4124 anytime.
3. For information on other BRAND NEW Hucker homes in BROADMEAD AND GORDON HEAD at prices ranging from $25,900 to $47,500, with excellent terms to suit call

ROBERT YOUNG
383-4124 anytime
McAdams Investments Ltd.

---

ROYAL TRUST
REAL ESTATE SALES DEPT.

OAK BAY

A happy young family would radiate the enjoyment of living in the 8 roomed family bungalow with seclusion and charm. Very large living room and dining room combination. Family room. Two full bathrooms.
Price only $36,500

UNIVERSITY AREA
OAK BAY

Modern 8 roomed family bungalow with 1788 sq. ft. Three full bathrooms. Large rumpus room. Den and breakfast area with open fireplace. Four bedrooms. Two car garage.
Price $49,000

A. E. COLES. 388-4311
Evenings 592-3311

ROYAL TRUST
Corner Government and View Street
Member Victoria Real Estate Board

---

W. GEE ESTATES
820 VIEW 385-4242

UNIVERSITY AREA
3-BDRM. AND DEN
LGE. FAMILY RM.
SWIMMING POOL

New listing, owner purchased, must be sold! This lovely 9-yr.-old beauty has all amenities for a large family, 3 bdrm. 2 bathrm., large family room with floor to ceiling fireplace, full basement with den and rumpus, double attached garage. Contractor's own home with display swimming pool. Must be seen to be appreciated. Asking price $38,500. To view by appointment contact.

WILF GEE, 477-5550

---

SEAVIEWS HOMES, LOTS

SEAVIEW is getting scarce, so one should buy now. We have several modern seaview homes, also lots in Cordova Bay and Gordon Head. Please phone G. Ireland. Quadra Realty Ltd., 385-1431 (24 hours) or residence, 658-8408.

---

J. H. WHITTOME
& CO. LTD.
706 Fort St. 388-4271
Est. 1898
Victoria, Duncan, Chemainus

• • • •

CONVENIENT LIVING

for Mum and the children in this modern family home. 2 bedrms up and 1 dn. roughed-in rec. rm., large sundeck and fully fenced lot. Close to schools and transportation. Well priced at $17,800.

MRS. TISDALE
388-4271 479-4264

• • • •

PRICE REDUCED
NOW ONLY $15,400

MOVE into this SPACIOUS older 2-bedroom home and REAP THE BENEFITS of living close to town plus owning a VALUABLE LOT 54 by 135 in a COMMERCIAL AREA. This clean, bright, cheerful home has over 1300 SQ. FT. Full basement. Oil Heat. Wired for Electric Range. LESS THAN ONE BLK. FROM DOUGLAS ST. Act fast. Dial Cliff Stretch 592-3969 or Mrs. Stapells 477-4860.

• • • •

SNOW WHITE BEAUTY

A bright, attractive and immaculate custom-designed home consisting of 3 bedrooms, large living room with raised hearth fireplace and a woman's dream kitchen. Recreation room. Oil Hot Water Heat. Double Carport. Sundeck, secluded Patio, Water, Mountain and Valley Views. Well worth your inspection. Priced to sell at $29,900.
"Ring BELL for Service"

FRED BELL 388-4271

• • • •

CENTRAL LOCATION
$16,900

2-bedroom, 10-yr. old bungalow with full basement. Excellent mortgage at $98 per mo., including taxes. In an area of better homes with all services. We accept trades. Call 388-4271 or 479-6648.

BILL ANDERSON

• • • •

TEN MILE
Executive Family Home

SIX BEDROOMS, Den, Family Room, beautiful, secluded back yard, in an excellent area. This distinctive home is very well built and beautifully decorated. Full Price is $66,000. A new exclusive with

MURIEL THOMPSON
388-4271 477-2251

• • • •

WEST VICTORIA—$16,800

Vendor leaving country. MUST SELL — Sound 3-bedroom family home. LR with FP, large dining room — modern kitchen — utility rm. Large duplex zoned lot. Good terms — Please call

NETTIE STECIUK
386-2614 or 388-4271

• • • •

FAIRFIELD

Located in a prestige area, this charming home has excellent accommodation at a modest cost. Main floor consists of combination living and dining room, cozy den, 2-piece bath and large bright modern kitchen. Upstairs, are 2 large bedrooms and 4-piece bath. Full basement with OOM heat and new wiring. Beautifully landscaped. Fenced grounds. Full price only $19,900.

BILL ANDERSON
388-4271 or 479-6648

• • • •

SOME HOMES
HAVE IT

and this one does. When you walk into this one it feels like home. There is a pleasant atmosphere in the comfortable living room with fireplace and a spacious kitchen with family-sized dining area. 3 good bedrooms and a nice 4-piece bathroom round out the main floor. In the full high basement there is an extra bedroom, lots of working area, OOM heating and drive-in garage. Situated on a large lot in an excellent area, the asking price is $25,900.

CALL
BRUCE COLEGRAVE
388-4271

• • • •

JOURNEY'S END

If you are retiring and looking for a suitable home, then consider this attractive and immaculate 2-bedroom bungalow. Cozy living room with fireplace. Cabinet electric kitchen with dining area. Separate garage. Close to all amenities. Well worth your inspection at an asking price of $16,900.

JOHN TODD 388-4271

• • • •

WHITTOME'S BUY, SELL
AND TRADE HOMES

---

UPLANDS
THREE BEDROOMS
$35,000

Fresh on the market this home has some sea views and an appealing floor plan with 1487 sq. ft. on the main level, there is a fairly broad entrance and through hall, 3 bedrooms (one could be a den) 320 sq. ft. living room with fireplace 160 sq. ft. dining room, all of these are full carpeted, bright modern kitchen, tiled bathroom and large covered sun porch which faces the sea. The daylight lower level has a recreation room with fireplace, bedroom and two-piece bathroom. Attached garage, hot air heat, stucco exterior, paved parking for about 8 cars, bowling green lawn etc. Taxes $678 gross. We know of no Uplands house to equal this for value.

HAROLD GROOS — 592-7111
Lansdowne Agencies
2518 Estevan Avenue

---

GORGE-ADMIRALS

This 3-bdrm. home is only 1¼ yrs. old. Sliding doors to sundeck from lge. dining and living rms. Finished 4th bedrm. in high full basement. Roughed in for 2nd bath. Close to schools and bus. Lge. N.H.A. 7% mtge. Priced to sell at $25,950.

SIMPSON SEARS

Compact 2-bedrm. full basement home with OOM heat and sep. garage. Small, easy to care for lot. An ideal retirement home priced right at $16,900.

SIDNEY

AS LOW AS $1,000 DN. Here's your chance to get into this new 2-bedrm. cathedral entrance, full basement home. Sliding doors to sundeck. Among new homes. Action price $22,600.

ERIC PORTER, res. 652-2808.
ISLAND HOMES LTD.
386-7545

---

$23,500—LANDSCAPED
MOVE IN TODAY
536 LEDSHAM, COLWOOD

Just completed by Gardner Construction. 3 bedrooms with Crestwood kitchen, roughed-in plumbing in full basement. Situated on treed lot 65x135. Phone H. Blake, 478-1272 anytime.

---

OPEN HOUSE, BY OWNER
SATURDAY AND SUNDAY,
1:30-4:30

See this de luxe 4-bedroom, 2-bathroom home in South Oak Bay, 2162 Lafayette Street. Open to offers on total price and down payment. 477-2270.

---

¼ AN ACRE V.L.A. SEA VIEW. 2-bedroom older home, large living room, stone fireplace, automatic oil heat, $20,400. Principals only. 658-8464.

---

B.C.
LAND
& INVESTMENT AGENCY
LTD.
922 Government St. 388-5555
"Serving B.C. Since 1863"

OAK BAY

Older home close to shopping, transportation etc. Living room, no dining room, large kitchen, 1 bedroom down, 2 bedrooms up. Basement with new oil-matic furnace. This is a very old home, value mostly in land which is potentially apartment zone.

Asking Price $15,800
Please Call
L. LOVITT 388-5555

OAK BAY SOUTH

Very well located on Central Ave. older three-bedroom home, living room, separate dining room. Utility room and part basement. HOT WATER HEATING. Plumbed and wired for Washer and Dryer. Separate Garage.
This home is located close to all schools, shopping, transportation, etc.

Please call Leighton Lovitt.
388-5555

HIGH LOCATION
CITY
STUCCO BUNGALOW
IMMACULATE CONDITION

Here is a gem! Sparkling clean throughout. Large living room dining room. Model electric kitchen with hardwood cabinets, 3 good size bedrooms. Basement has small extra room. Automatic oil heat, 100 amp service, separate garage. This is good value.

PRICE $19,500

Call GEORGE PARSONS
388-5555

CITY

Older type modernized 2-bedroom family home. 15x18 living room. 15x16 dining room, large modern cabinet gas kitchen, 2 large bedrooms, 3-pc. bathroom. Basement with automatic oil hot air heating.
Owner transferred—MUST BE SOLD.
Asking price with terms $15,900

MR. D. OKKER
Res. 478-4501

OAK BAY
HIGH WITH VIEWS

Immaculate spacious 3-bedroom bungalow situated on a treed lot with views. Full cement basement with large finished rec. room and extra plumbing. Attractive exterior and lovely grounds.

PRICE $38,500
Call Pat Hope, 388-5555 anytime

---

MEARS, WHYTE AND GOWER LTD.
2188 Oak Bay Ave.

FIRST TIME ADVERTISED
4 BDRM AND DEN FAMILY HOME

Stately older style 2-storey Oak Bay home on large quiet lot. Gracious reception hall, separate living and dining rooms. Den with beamed ceiling and open fireplace. 4 large bedrooms. Full basement, oil heat. There is a tremendous amount of family living here for only $42,000. Call JACK MEARS, 385-7707 anytime.

OAK BAY—$31,000
JUST $6,100 DOWN
IMMEDIATE OCCUPANCY

Excellent financing allows you to take advantage of this better than average home. 1400 sq. ft. inside, normal sized lot for easy gardening and yet beautifully landscaped. Let me show you the large living room with fireplace, formal sized dining room, ample eating area in kitchen, three bedrooms or two and a den. Downstairs there is a 29 ft. recreation room with fireplace, professionally finished secondary plumbing, utility room and drive-in garage. For further information, appointments to view and offers to purchase, please phone B. E. JEFFERY, 385-7707 anytime.

MILLSTREAM AREA
$17,950—$3,000 DOWN
THREE BEDROOMS—SPOTLESS

One of the best buys in this area and only 2½ years old. This home offers attractive living room with mahogany pannelled wall, oak floors, double paned studio windows. Very modern electric kitchen with counter-top range and overhead oven. Oodles of cupboards. THREE BEDROOMS, 4-pce. bathroom. Utility and small laundry room. Part basement with one of the best oil furnaces (Lennox). Many extras including storm doors and windows, etc., and the newly landscaped garden is completely fenced. All this within walking distance to shops and school. BEAT THIS AT ONLY $17,950. To view, please call S. W. SPAVEN, 385-7707 anytime.

HOME FOR AN EXECUTIVE
UPLANDS—SECLUSION

This attractive bungalow is located on a quiet road in the centre of the Uplands, on a well-treed and landscaped lot comprising nearly half an acre. The large, well-proportioned living room with fireplace and separate dining room make entertaining a pleasure. For the busy executive, a panelled den with fireplace provides seclusion and quiet. There is a large master bedroom with 2-pce. bathroom ensuite, and a large second bedroom on the main floor. In the full concrete basement there are 2 bedrooms, 2 games rooms, a 2-pce. washroom and a separate shower. This is a high quality home in an exclusive neighborhood. Truly a delightful home for the rising young executive. Price $65,000. For further information, please call D. G. WHYTE, 385-7707 anytime.

---

N.H.A. HOMES
8½ PER CENT
UNDER CONSTRUCTION
LAVAL ST.—END OF BLAIR
FROM $25,000
3-BEDROOM HOMES

Some expandable to 4 and 5 bedrooms. Featuring 1½ bathrooms, balconies, sundecks. Colonial and modern design.

TECH DESIGNED HOMES LTD.
Call 383-9674 or BYRON PRICE
Byron Price & Associates Ltd.
385-2458

---

OAK BAY SOUTH
$23,000
IMMEDIATE POSSESSION

Attractive 5-room modern stucco bungalow, Monterey and Central. LR 17x14 with fireplace, DR 12x12, 2 bedrooms, 12x11, kitchen 12x11, bathroom, 4-piece. Full basement with recreation room and toilet; basement garage; close to bus and school. May be seen at anytime. Call owner, 383-4827. Private sale.

---

DIRECT FROM BUILDER

2049 Cedar Hill Cross Road, new 3-bedroom split-level overlooking university grounds. $39,470.

Call me for appointment to view anytime. Charles Morris, 384-4224 or

REESON AND PINCH
HOMES

---

GARDNER AGENCIES Ltd.
899 Fort Street
385-1448
Real Estate — Insurance

GORDON HEAD
WOODED PARKLIKE
SETTING
$31,500

—4 bedrooms, 2 bathrooms
—w-w living room and hallway
—separate laundry room
—range and oven built in
—full basement, rumpus room
—1-3 acre, separate 2 car garage
—patio, fish pond, etc.
—only 10 yrs. old, like new
—excellent terms, vendor will carry balance to reliable party.
—View this anytime by calling

CLIFF SALMOND
385-1448 477-3626

• • • •

CITY
3180 JACKSON
$3,500 DOWN $3,500

4 room, 2 bedroom bungalow, plus finished room in basement. Recently re-wired and new copper plumbing. Oil pgke. heating. Very lge. lot. Drive-by if interested. Call my agent.

HAROLD WARE
385-1448 382-1461

• • • •

ESQUIMALT
1051 COLVILLE ROAD

Here is a cute 4 room bungalow for retired couple or newlyweds. 2 bedrooms, living room and kitchen. Wired for elec. range. Low taxes. Full price, $12,500.

HAROLD WARE
385-1448 382-1461

• • • •

ESQUIMALT

Side by side duplex, stucco, only 10 yrs. old. Each side has good sized living room, lge. bright cabinet kitchen with ample dining area, four-pce. bath and two bedrooms. Separate pkge. oil furnaces, plenty of storage space. Set on a well landscaped lot with some trees. Full price with good terms. $26,500.

WM. McMAHON
385-1448 477-1455

• • • •

CLOSE TO ALL SCHOOLS

New 3-bedroom rancher with sundeck and carport, h.w. floors, colored plaster, kitchen with eating area. Full high basement, roughed-in plumbing. Only $26,000. Ken Wright, 382-9409 — 385-1448.

• • • •

LIVE-IN REVENUE
OAK BAY BORDER

Rent the whole of the building for $365 per month or live in the large 2 bedroom suite (now vacant) and receive $215 per month. This building is spotless and in good condition. $24,900.

CLIFF SALMOND
385-1448 477-3626

BP • • • • • • • • BP

BROADVIEW
PROPERTIES LTD.
1039 Johnson St.
384-8001

BP • • • • • • • • BP

1 YEAR OLD
POST AND BEAM
CONSTRUCTION

Spacious L.R. with raised hearth fireplace. Guest-sized dining Room. Kitchen with E.A. Large sundeck and carport. 3 bedrms, finished rumpus room with fireplace, located in area of new homes close to schools, must be seen to be appreciated. Asking only $26,500. To view call 384-8001.

JESSIE McGRATH

TOP-O-THE-HILL

PRESTIGE, quality built 3 bdrm. 1400 sq. ft. shake rancher, 25 ft. L.R. with W-W and F.P., large en-suite master bdrm. A lovely bright home thru-out. Part bsmt. 2 car garage. Immaculate grounds. Viewed by appt. only. Asking $28,900. Call 384-8001.

WALLY WOOD

KINDA CUTE

Just right for Ma and Pa, nice little no-step retirement cottage close to Shelbourne Plaza. Elect. heat, 1 or 2 bdrms. Compact elect. kitchen with 8x10 dinette, att garage. Level lot, small greenhouse. Clear title. Asking $16,900. Call 384-8001.

WALLY WOOD

SPECTACULAR
UNOBSTRUCTED VIEW

of Mr. Baker and the San Juan Islands. A large family home with 4 bedrooms, 3 bathrooms, living room with fireplace, large dining room, den, kitchen, nook, laundry and mud room, sundeck, full basement and large carport. Large carpeted entrance hall and staircase. Designed by architect and interior decorator. Wall to wall carpets and full drapes covering picture windows. Kitchen, bathrooms and children's bedrooms have torginol floors (no waxing needed). Kitchen fitted with antique beige dishwasher, frost-free refrigerator-freezer and gourmet stove; garbage disposal and custom fitted cupboards. The property is over half an acre, professionally landscaped with underground sprinkler system in a quiet area on a private road. Address is 5167 Del Monte Ave. off Claremont or Piedmont. Asking $48,500, 658-5504.

---

COUNTRY LIVING at its best, in Central Saanich, with a marvellous sea view on a quiet country road, yet only 20 minutes to downtown, this almost new home has BOTH eastern AND southern exposure with lovely views from either side. BIG living room and 16 ft. dining room BOTH with expensive avocado carpeting over oak. 3 Big bedrooms, one with bathroom en suite. Enclosed laundry space right off the attractive kitchen. Full HIGH basement with roughed-in rumpus room, space for suite or two more bedrooms, big utility room with HUGE hot water tank and a tremendously large double garage with lift-up doors. This is well priced at $34,500. Good school district and near school bus pickup. Call John Bishop, 385-0022 (24 hr. service) or office on weekdays, 479-1667. Royal Oak Properties Ltd.

---

STUCCO AND SIDING
$17,900
.63 ACRE

Nicely set back on Jacklin Rd. this Glen Lake, no-step rancher is very pretty. 17x12 panelled living rm., with natural rock fireplace 10x8 dining area. 14x10 elec. kitchen with eating area. 2 bedrms (14x10 and 11x11) attached by 19x19 garage, perfect for development to dandy sized rumpus rm. App't to view. Call
MARIE MALBON 388-4401
Shirley Philps Homefinders Ltd.

---

"TWO GOOD BUYS"
HANDYMAN SPECIAL.
$2,000 down. Solid older 3-bdrm home needs paint. Fenced lot 60x120.

$12,900, 7¾ PER CENT MTGE.
2 bdrms., sunny elec. kitchen, cosy living-room, full bsmt., new OOM heat.

Call RACHEL PARSONS 386-6231
Island Pacific Realty Ltd.

---

FOR SALE BY OWNER, SPLIT level, 3 large bedrooms and den. Full basement, on new part. 1½ baths. Separate 2-car garage and large workshop. Good garden. Close to all facilities. Good living area situated on ½ acre. Must be seen. 479-3484.

---

NEWSTEAD
REALTY
LTD.
1010 Government 382-8117

EXECUTIVE
SPACE AGE
FAMILY HOME

4 bdrms., 3 bathrms., 42' rumpus room, 6' feature wall fireplace. Bar with sink and fridge. Large storage and hobby craft area. Lovely entrance hall, den, living room with fireplace and dining room designed for entertaining. Model kitchen with cleared dining area. Large utility with auto. washer and dryer. 3,600 sq. ft. of well-planned home with subtle color schemes. You couldn't replace this 5-year-old home today for $65,000 with a beautifully landscaped lot.

MRS. SIMPSON
382-8117 anytime

V.L.A. SEEKERS
½ ACRE
THREE BEDROOMS

HOME IN TIP TOP SHAPE. HEAVY WIRING. COPPER PLUMBING. RANGE AND FRIDGE INCLUDED. PROPERTY IS FENCED. GOOD SOIL. VERY CLOSE TO OCEAN AND MORE LAND AVAILABLE WITH THIS PROPERTY WITH GOOD POSSIBILITIES OF SUB-DIVIDING.

$18,500

BEN PARENT
382-8117 or Res. 382-5219

OAK BAY BORDER
DUPLEX OR
3 BEDROOM HOME

Ideal for a family or a retired couple, REVENUE with your own delightful accommodation, plus the prettiest, easy to maintain shrubbed garden in Victoria — Or would 3 bedrooms solve your problem? You can't spend a penny, as perfection reigns, both indoors and out on this lovely stucco, full basement home. You'll be amazed how flexible this property can be

$26,000

Clear Title, terms tailored to your pocket book.

Call MARY FRASER Now
382-8117 or Res: 477-5574

P.S.—The delightful surprise of glass sliding doors opening to your own private conservatory.

PORTAGE INLET
WHITE AWNINGED
BUNGALOW

Gleaming white stucco bungalow nestled in the midst of two lots to offer you privacy plus charm. Entertainment sized living room, dining room, sunny cabinet kitchen and two bedrooms comprise nearly 1200 sq. ft. Downstairs in the full high basement there is another beautifully panelled bedroom, more plumbing and space for a rumpus room. Seeing is believing!

ONLY $23,900

MRS. ROBERTS
382-8117 or 592-2171

JUST UNDER 1 ACRE
MAGNIFICENT
130' WATERFRONT

Take a breath of "REAL FRESH AIR". This is truly one of the "BETTER" waterfront properties you can hope to find. A stately winding drive-way in a setting of separate 3-room guest house and the beautiful sea. Superior construction and planning throughout this roomy 3-bedroom home. A beautiful floor-to-ceiling granite fireplace (with heatilator), separates the living room from the guest size dining room. The sweeping views of sea and mountains from the living, dining rooms and kitchen, just cannot be described. There are 2 baths, a full basement, 14x31 recreation room, drive-in garage plus double separate garage. Washer, dryer, elec. range, built-in dresser and mirrors, living and dining room drapes are just a few of the extras included in the price.

$38,500

Please Call
MRS. MARY HOLIZKI
382-8117 or 658-5776

---

GEORGE RANDALL LTD.
384-8109
24-HOUR SERVICE

CITY
$16,500

A really good white siding bungalow. Living room, small den, 2 bedrooms, bathroom, cab. elec. kitchen, small dining room. Part basement with Pkg. oil furnace. Close to Mayfair.
Call 384-8109

NEW — NEW
MASTERCRAFT

Built by semi-retired tradesman. Well done. Nice plan. Large rooms. 2 bedrooms, 4-piece bath, roughed in for garburator, washer, dryer, wall-to-wall carpet, plastered, insulated, heavy roof, oil hot water heat. This is an ideal retirement home. Close in to City. Bus. No basement, 2 steps, easy to garden lot. The kitchen is a connoisseur's item. See this before you decide. Terms at $24,500.

---

DUPLEX
BRAND NEW

Choice COLWOOD AREA. Situated on a large treed lot 77x175 amongst all new homes.
—each side contains—
2 bedrooms, full basement roughed plumbing and space for 2 more bedrooms, carport and large sundecks. Full price of $38,900 with good terms.

also
BRAND NEW
Choice Colwood area. 3 bedroom homes with many extras included in their 1140 sq. ft. Truly top value at only $23,900 with excellent terms. For information on these and other new homes in the greater Victoria area contact Peter Margetts at 386-5365 anytime.

OLYMPIC HOMES
1015 Fort St.

---

WESTERN
HOMES LTD.
817 FORT STREET

OAK BAY
WILLOWS

Completely modernized older, 2-bedroom bungalow. Large living room, 2 bedrooms and sunporch, large cabinet kitchen, Pembroke bathroom, utility. Wired for washer and dryer. Full basement with new oil-o-matic furnace. Drive-in garage, nice lot, close to everything. Some terms on full price $17,950. Call John James, 382-2157, Eves. 383-6949.

---

ROYAL OAK
½ ACRE — VIEW

This 13-yr.-old 3-bedrm home is in exceptional condition. 29 ft. "in line" living and dining rm. Handy step-saver kitchen and nook. Full high daylight basement has 29 foot rec room and R-I plumbing for 2-pce bath. Laundry rm. 12x24 sundeck over carport. Priced for quick sale at $30,900. Call Mr James now, 386-7545, res. 592-0773.
ISLAND HOMES LTD.

---

MAYFAIR
REALTY
LTD.
Woodward's Mayfair Centre
3153 Douglas St. 386-2955

NOTE—
YOU CAN TRADE YOUR PRESENT HOME ON ANY OF THE FOLLOWING LISTINGS.

TRADE YOUR PRESENT
HOME ON THIS!

SEAVIEW
SEAVIEW

Top o' the ridge, Cordova Bay, an exquisitely appointed 3-bedroom modified Post 'n' beam bungalow. Living room has Swedish fireplace, mahogany plank walls and L-shaped VIEW-DECK. Broadloom in LR and den. Gracious kitchen has built-in range and dishwasher. Lots of dining space. Laundry with 2-Pce. toilet at childrens' entrance. Big rec room and loads of storage. Ideal for executive with teenagers. $35,500, your house or lot acceptable in trade. ALF PORCHER, 386-2955 or 384-5823.

TRADE YOUR PRESENT
HOME ON THIS!

NEW HOME
$1,000 GRANT

Have a number of new homes now available, or soon available, in Sidney, Colwood, Metchosin, University, North Quadra and Gordon Head areas. We can arrange financing for you even if you cannot make a large down payment but can make fairly large monthly payments. If you wish to discuss new homes, please call GEORGE WALL, 386-2955.

TRADE YOUR PRESENT
HOME ON THIS!

GLANFORD
A HOME MAINTAINED WITH A HEART
FOR MAY 15TH POSSESSION

2 bedrooms, living room, modern kitchen and bathroom, carport, aluminum windows, plumbing and wiring in good condition. A MUST TO SEE — ASKING $17,950. Please call IRA FREEDMAN, 386-2955 or 592-6540.

TRADE YOUR PRESENT
HOME ON THIS!

NEW
3 BEDROOMS
1½ BATHS
$875 DOWN—F.P. $17,500

Have you ever considered owning a side-by-side duplex together with a friend or relative? Now is your chance. Each side of this duplex will contain 3 bedrooms, 1½ baths, large living room, large kitchen with family-size eating area and a utility room (a total of over 1200 sq. ft. each side). Ready about July 15th. What I require from each party is $875 cash, a good credit rating and a gross income of not less that $580 per month. To view plans and obtain further information please call GEORGE WALL, 386-2955.

TRADE YOUR PRESENT
HOME ON THIS!

HELLO YOUNG LOVERS!

IMMEDIATE POSSESSION
FULL BASEMENT HAS SECOND BEDROOM
HOT WATER HEAT
BUS AT CORNER
OLYMPIC VIEW
220 WIRING
FIREPLACE
GARAGE
$3,000 DOWN, $120 PER MO.
ALF PORCHER, 386-2955 or 384-5823.

TRADE YOUR PRESENT
HOME ON THIS!
GORGE AREA

Attractive 2-bedroom bungalow, large living room, dining room, electric kitchen, thru-hall, basement. Asking $16,000. FRANK BOUSFIELD 386-2955 or res. 479-1000.

TRADE YOUR PRESENT
HOME ON THIS!

JUBILEE AREA

Older, 3-BR. home, full basement, drive-in garage. Very cozy. Asking $15,900. Call IRA FREEDMAN, 386-2955 or 592-6540.

---

C. G. HEISTERMAN
& CO. LTD.
1121 Blanshard St. 383-4161

QUADRA AREA
EXCLUSIVE
ASKING $19,500

Close to all services, approximately 1050 sq. ft. and only 18 years old, featuring large living and dining rooms, electric kitchen with eating area, 4-pc. bath and two nice bedrooms, through hall. Full basement, OOM furnace, drive-in garage on large lot. To view call W. Ravenhill, res. 592-4046.

ROCKLAND-GONZALES
ROOMY BUNGALOW
SPOTLESS CONDITION

This is your opportunity to own a home in one of the most desirable parts of the city. It is very well built with oak floors throughout. Bright living room and dining area. Excellent kitchen, 3 bedrooms and 4-Pce. bath on main floor. High bright basement has lots of room for development. Gross taxes $406. Owners are building and want this sold by end of May. Full price asked $26,500. Excellent terms. Exclusive with Mr. Caddes. Res. 383-9460.

OAK BAY
4 BEDROOMS — DEN
$25,900

Situated close to Victoria Golf Club, this older home consists of Living room with fireplace, separate dining room and Den with fireplace, new 4-pce. bath on main floor. Upstairs are 4 bedrooms. Full basement, auto. oil heat. For appointment to view call Mr. Blannin, Res. 385-1195.

---

LOVELY OLDER HOME on 2 lots, beautifully landscaped and treed. Great big living room and huge dining room, 3 bedrooms, den, functional kitchen with eating space. Full basement with workshop and large study or rumpus room, extra toilet and laundry. Duplex zoned area on quiet cul-de-sac in the Tattersall area. Asking $34,500. NO Drive-by's, sorry! To view call John Bishop, 385-0022 (24 hr. service) or office on weekdays 479-1667. Royal Oak Properties Ltd.

---

LANSDOWN PARK

3 bedroom bungalow, near Uplands School, 1,515 sq. ft., 1½ bathrooms, rumpus room, spacious lot. $32,000 — Call Archie Greene, 385-0795, 384-8126 Pemberton, Holmes Ltd.

---

QUICK POSSESSION, COZY bungalow, fireplace. Near sea on East Sooke Rd. Fruit trees, etc. 3 acres. Asking $13,200. Ruby Halden 478-5558 or 642-5952. Goldstream Properties.

---

3 BEDROOM $21,900
5-year old—full basement
Dining-room—landscaped
Trades, Terms, Cash
City Brokerage 386-3547—Bowden

---

BY OWNER, NEAR-NEW 3-BEDroom home with self-contained basement suite, on sewer, close to bus, schools and stores. $23,900. 384-4581.

---

PRIVATE SALE. MAGNIFICENT seaview. 4-year-old executive-type home Cordova Bay $45,000. To view phone 658-8160 after 6 p.m. or on weekend.

---

3-BEDROOMS, BASEMENT, $22,300. 478-3115.

---

ISLAND PACIFIC
REALTY LTD.
3200 Quadra
388-6231 Anytime

CADBORO BAY
Immaculate Gold Medallion home, situated on a large lot on a quiet cul-de-sac. Possible 4 bedrooms, large 24.4x12.8 L.R. with white rock F.P., cab. elect. kitchen with lge. E.A., separate D.R., 3 bathrooms, elect. heat. Downstairs beautifully finished. Asking $45,500. Phone 388-6231.
GEORGE McWILLIAM

$15,000
Will handle this 6-suite conversion in the Gorge. No vacancies, fully furnished. Asking $43,000. Phone 388-6231.
MRS. LAURIN RESTALL

ESQUIMALT
Be the first to view this attractive three-bedroom home in Rockheights area. Features wall-to-wall carpeting, large living-room, raised hearth fireplace and sundeck off. Two bathrooms, large rc. room and two-car accommodation. Offered at only $31,900 with terms to suit. Call 388-6231.
RACHEL or ART PARSONS

LANSDOWNE
Lovely grounds surround this beautiful contemporary bungalow, extra parking and secluded patio. Wall-to-wall broadloom in living-dining room and hall, cabinet electric kitchen, 4-pce. vanity bath up, 3-pce. down. Den, sewing room, workshop and utility room in daylight basement, plus a roughed-in rumpus room with fireplace. Close to bus, schools and shopping. Low Taxes. Full Price $29,900. To view call
MRS. PETERSEN
388-6231

GORDON HEAD
UNIVERSITY DISTRICT
$27,500
Cathedral entrance up to a very spacious open plan 3-bedroom home (the master bedroom has en-suite plumbing). Panneled living room separate dining room. Developed basement including a 4th bedroom. Owners transferred. To view this property please call
DOUG BAVINGTON
388-6231 Res. 388-5057

VISTA HEIGHTS
Charming older home for the larger family. Five bedrooms or could have in-law suite. OOM heat, double plumbing. Asking $25,900. Phone 388-6231.
MRS. LAURIN RESTALL

HIGH LAMPSON
On quiet cul-de-sac, 2 bedrooms, large kitchen, living room with fireplace, full basement and rumpus room. Large, well developed lot and separate garage. Good financing. Price at $21,900.
BILL SANDERS
477-6802 388-6231

CHARMING
FAMILY HOME
This well situated home is just right for the growing family. It features 3 or 4 bedrooms, large living room, separate dining room, 2 bathrooms and full basement. Double garage, workshop and large lot. For picture refer to display ad Sat. even. and Sun. morn. on financial page. Asking $20,900. Call 388-6231.
PETER W. BARDON

ESQUIMALT BARGAIN
Two-bedroom family home, full basement, large lot. Near bus, schools, stores. Top investment. Low price $15,900. Large mortgage, low interest, low taxes.
J. R. PIPES
388-6231

CLOSE IN JUBILEE
4 BEDROOMS
$14,950
Nice two-storey home with separate dining room. Sundeck off living room. Bright kitchen. Full basement with almost new furnace. New stucco. Owners have bought, require quick sale. 7½ per cent mortgage. (This would make an ideal rental property.) To view please phone
DOUG BAVINGTON
388-6231 388-5057

ARDMORE
WATERFRONT
A once in a lifetime opportunity. Anchor your boat in the cove and swim in the warm salt water off your own private beach. 440 ft. of the finest secluded waterfront and over 2 acres of parklike grounds. 6,000 sq. ft. of luxurious living accommodation. Spacious entrance and through hall, delightful living room with stone fireplace and glass doors to sundeck and patio, family size dining room, de luxe kitchen with breakfast area and adjoining laundry room and powder room. Penelled den with old brick fireplace and built-in bookshelves. Master bedroom with bathroom en suite and two other bedrooms each with bathrooms. 30 ft. recreation room, workshop, storage and double attached garage. Truly an outstanding prestige property priced at $115,000. To view please call M. E. Braithwaite, Financial Survey Ltd., office 384-9305, Res. 592-0638.

TUDOR HOME
942 RICHMOND ROAD
Spacious 5 bdrm. Tudor home with all the charm of the old plus all modern conveniences. Large living rm. with beamed ceilings, large dining rm. with built-in buffet, comfortable den with F.P. completely modernized kitchen with large breakfast area. 3 new bathrooms, new wiring and new oil heating. $43,500.

GORGE WATERS
65 KINGHAM PLACE
Large ranch style modern home with double attached carport, full basement and large sundeck. Main floor has 3 bedrooms and sets of plumbing. The full basement has a 27 ft. recreation room with fireplace, extra bedroom and two piece washroom. Would make an ideal inlaw suite. Large lot with 107 ft. on Gorge water, priced at $29,500.

MAYFAIR
806 KELVIN ROAD
Older type 6-room home walking distance to Mayfair shopping centre. This home is exceptionally well maintained with new oil furnace, new wiring and bright and clean throughout. Large lot zoned light industrial.
Asking price $21,500
M. E. Braithwaite.
Financial Survey Ltd.
384-9305 Res. 592-0638

---

USE YOUR IMAGINATION

Just a little ingenuity and this could be a real charmer. Situated on a quiet dead-end street among high oak trees, this 2-bedroom bungalow is only a short distance from the University and the Shelbourne shopping area. Oak floors, nice fireplace, OOM heating, large separate garage. Let me show you this one and you can make your offer on the asking price of $16,950. Call today Mrs. Jean Thynne 384-1040 or 386-2545.
METROPOLITAN REALTY LTD.

---

MODERN 4-BEDROOM
CADBORO BAY

This lovely home nestles on a large beautifully landscaped lot 75'x172'. 7½ years old. 2 blocks to schools, shopping, transportation. Very close to university. 1½ baths, full basement with finished rumpus room, double carport plus many extras. Priced to sell at only $31,200. 7 per cent financing. Call me now — G. Devlin, CONCORD REALTY LTD. 388-5471.

---

BROADMEAD
996 CAROLWOOD
BY OWNER

Custom designed 3-bedroom home, 1,670 sq ft with full basement and many exciting features. $44,500. Drive by and view by appointment. 477-2188.

---

ISLAND HOMES LTD.
2504 Douglas St. 386-7545

BURNSIDE
2 BEDSMS., REC. RM.
2 BATHS
Attractive full basement home in excellent condition thru-out. Living rm. with fireplace, sep. dining rm., both with oak floors. Kitchen wired for elec. range. OOM heat, new pkge. domestic hot water. Full price only $17,900. Ph. Morris Lund, 386-7545 anytime.

3126 DONALD ST.
$16,900
7¼ PER CENT MTGE.
Large living room with fireplace, 2 spacious bedroms, large bright kitchen. Full basmt., pkge. oil heat, sep. garage. Lew Moilliet, 386-7545, res. 658-5275.

'TIS BEAUTIFUL AT
4545 MONTFORD CRESC.
I receive many calls for a NEW HOME with a DIFFERENT but ROOMY DESIGN. I HAVE IT, so IF YOU ARE LOOKING FOR a park-like setting in Gordon Head? IF YOU ARE LOOKING FOR the IDEAL ROOMY FAMILY HOME with SPACE TO SPARE in ALL ROOMS, PLUS A RUMPUS ROOM with FIREPLACE, PLUS 2 BATHS, plus, not to mention the OTHER plus FEATURES, then call Ken Jensen for particulars, at 386-7545, Res. 592-8079.

OAK BAY NORTH
Nr. Willows Elementary is this real fine 4 bedrm. older roomy home with lge. living room, family kitchen. All bedrms. are lge. Nice 4-pce. bath with 2-pce. down. Full high basement has rec. room, wired plumbed washer-dryer. Drive-in garage. Priced at only $24,900 with approx. $7,500 down. Call Ken Jensen, 386-7545, res. 592-8079.

A REAL BUY
ESQUIMALT
3 BEDROOMS
ONLY $23,200
TRY YOUR
DOWN PAYMENT
Full basement, dandy, modern, loveable home in good location Lge. living rm., fireplace, dining rm., good kitchen, 3 good bedrms. Full basement, rumpus rm. See THIS ONE: Must be sold. Call Mr. E. MacFARLANE, 386-7545, anytime.

---

A. BERNARD & CO. LTD.
FORT AND BROAD STREETS
DAY OR NIGHT.
384-9335

VIEW ROYAL
HIGH LOCATION
Spotless two-bedroom bungalow situated amongst other lovely homes. Large living and dining rooms with picture windows and delightful panoramic view. Spacious and bright electric kitchen with nice dining area and separate utility room off. Large double garage and cement basement. Very attractive and professionally landscaped grounds with expensive shrubs and rockeries, plus several fruit trees and greenhouse at rear for the ardent gardener. Owner leaving for continent and REDUCED FOR QUICK SALE to
$28,900
Helen Vaupel, 384-9335, 382-5839 res.

BLENKINSOP AREA
Immaculate 3-bedroom stucco bungalow located in area of nice homes. Very attractive living and dining rooms with nice fireplace, 4 pce. vanity bathroom and delightful and bright electric kitchen. Full high daylight basement with very nice bedroom. Drive-in garage. Well landscaped lot with walled planter and patio.
$21,900
Helen Vaupel, 384-9335, 382-5839 res.

---

$40,000 CLASS
HOME HUNTERS!
View, seclusion, quality and extras defy description and comparison. Call MR. HOLDEN of Tuffrey and Mills Ltd. for particulars and appointment to view this choice Gordon Head home.
386-7737 477-2584

---

Custom Designed Homes
Direct From Builder
Lots and financing arranged. For further information call 388-6601 or 477-5252.

VICTORIA
CONSTRUCTION LTD.

---

LIVE IN LUXURY! on quiet cul-de-sac, 4-5 bedrooms, 3 bathrooms, den, huge living room, big dining room, fantastic seaviews, really dream kitchen with range, oven, garburator, dishwasher, etc., all built-in and dining room size eating area. TWO sundecks, rumpus room with bar with plumbing and a billiard room. Hot water heat. Overlooking and HIGH ABOVE Cordova Bay. All this can be yours for only $49,500. NO drive-by's please! To view call John Bishop, 385-0022 (24 hr. service) or weekdays 479-1667 (office). Royal Oak Properties Ltd.

---

YESTERYEAR'S
INTEREST
SPLIT LEVEL
This 3-bdrm. home has Sep. D.R. off lge. Kit. Sundeck off L.R. Rec. room utility 2nd. Plbg. in bsmt. Lge lot, good view, seclusion and 6¾ per cent mtge. Asking $27,500. Call Carl Phipps 385-1767. City Brokerage Ltd.

---

$13,500
$1,000 down. Town and Country. Older 2-bedroom, full basement home. OOM heating. Has been rewired, new copper plumbing. Nice lot. Good financing available with good credit rating. Jackie Waldron or Pat Barber, 388-4401, Shirley Philps' Homefinders Ltd.

---

ROYAL COLWOOD
Most attractive three bedroom home with charming living room and dining room, ideal kitchen and utility immaculate condition throughout situated near entrance to golf course near school shops and transportation.
FULL PRICE $18,500
P. G. JACKSON LIMITED
631 FORT ST. 388-6658 ANYTIME

---

CHERRY BLOSSOM SPECIAL. $14,750, 2 bedrooms plus 1 in full basement. Modern electric kitchen, automatic oil heat, fenced yard with fruit trees. Ethel Harvey, 477-3186, Don Harvey Ltd., 385-0167.

---

BY OWNER
Immaculate 3-bedroom home, full basement. Oil heat. Sun deck over double carport. Elk Lake area. Asking $24,500. 658-8276.

---

BY OWNER, 5 YEAR OLD 3 bedroom post and beam. No basement. Attached and separate garage, utility room. Asking $17,500. 2948 Glen Lake Road. 478-5024.

---

STRICTLY PRIVATE
South Oak Bay, charming tudor, 3 or 3-bedroom. Full basement. Dining room. Very quiet location. Close to bus and schools. $22,900. 386-3674.

---

OAK BAY
For sale, by owner. 2 bedroom stucco home, extra room in full basement. $22,000. 592-1992.

---

GLEN MANOR PARK, 3-BEDroom post and beam split-level, 1,200 sq. ft., hardwood floors, 1½ baths. $24,000. 478-6810.

---

NEAR UNIVERSITY IN OAK BAY, 3 bedrooms on main floor and one in a nicely finished basement. Owner. 592-6488.

---

CUSTOM-BUILT HOMES BY EXperienced craftsmen. Trade-ins considered. As low as $1,000 down. Ph. Mr. Roberts. 592-3980

---

SIDNEY, 2-BEDROOM STUCCO house. Newly renovated. 2180 Malaview Ave.

---

CLEAN, 1-BEDROOM FURN. HOUSE, SIDNEY, $8,900. 658-5183.

---

3-BEDROOM, 3917 ANTON, $26,500. By owner. 384-2178.

## 150 HOUSES FOR SALE

### FAIRFIELD—3 BEDROOMS

Full basement. Nicely located. QUICK POSSESSION. On bus line, near shops, schools, drug store, etc. Only 14 years old.
ASKING $25,000
(terms available)
H. Bitterman, 385-8784 anytime
Douglas Realty Ltd.

NEW 2-BEDROOM HOME, 3909 Anton. 658-5120.

## 151 COUNTRY HOMES AND PROPERTIES

### PARKSVILLE

BUSINESS COMPLEX
Uniquely designed building housing a garage in one wing, a grocery store and coffee bar, plus a gift shop that is a tourists' delight. Spacious living quarters round out this family enterprise situated on 19 acres of parklike grounds with creek and highway frontage. To view this unusual property call Mrs. Wakeford-Cox Eves. 752-6727. Asking price $85,000 FTR.

4 CHOICE PARCELS
To choose from: A—¼ acre with sea view and excellent water supply. $2,800 full price with $1,000 down L-175. B—¾ acre with road frontage on two sides and only 2 miles from Parksville. Full price $2,000, with $400 down L-174. C—2 acres just 2 miles from Parksville, mostly cleared, high ground. Asking $1,750 with $300 down. L-144. D—2¼ acres gently sloping treed land with 610' road frontage. Asking price $2,200 with $700 down A-125. Phone Pitt Clayton Eves. 758-9292.

QUALICUM ACREAGE
59 acres in Qualicum Village overlooking the ocean. This picturesque sub-division property has road and Road allowances on 3 sides. Asking price only $35,000 with ¼ down. MLS. Call Mrs. Wakeford-Cox, Eves. 752-6727.

REVENUE PROPERTY
2 duplexes plus 2 single units on .8 acres fronting on Island Highway ner Parksville. Gross revenue Approx. $475 per Mo. Asking price $65,000. MLS. Call Pitt Clay, Eves. 758-9292.

R. THWAITES AGENCIES LTD.
Parksville, B.C. Phone 248-3229

ALL UNDER $20,000
IN SIDNEY

1. Attractive 2-bedroom home with self-contained 1-bedroom suite — $19,500.
2. On .4 acre, close in. 3-bedroom home. Can be financed or VLA—$19,000.
3. Some work needed to finish. 3-Bedroom home plus cottage.—$16,800.
4. Completely renovated 2-bedroom home. Large blacktop area. No grass to cut.—$16,800.
5. New all-electric 2-bedroom home, retirement special—$16,800.

CALL NOW
656-4000 K. DROST 656-2427
SAANICH PENINSULA PROPERTIES LTD.
(In Sidney across from Safeway)

### COUNTRY LIVING

High on a 115x125 corner lot in beautiful Central Saanich among all new homes sits this de luxe 3-bedroom full basement new family home. Large kitchen with eating area and glass doors to a huge sundeck over carport. Separate dining room, large living room with fireplace. Gleaming oak floors throughout. Three lovely bedrooms, master en-suite also 4-pce. vanity bath. Lower level has roughed-in rec room with fireplace, extra bedrooms and bath. Full price $27,900. For instant information on this beauty call
F. MARSHALL AT
383-4124 ANYTIME
McADAMS INVESTMENTS LTD.

WATERFRONT
115 feet of your own waterfront, ¾ acre on water system, treed just the way it should be to give you seclusion and shelter from each side, in French Creek area, only minutes from boat basin, just 3 miles to Parksville . . . Such choice property doesn't come cheaper. Only $12,500.

BEACHCOMBER
Want to get away to relax? Small panabode home on well landscaped 75'x130' lot in beautiful area. Excellent sea view and close waterfront access with boat ramp. Small garden, lovely lawn and nice trees. Owner must sell. Only $11,200 cash.
PHONE 248-3216 or eves.
ANDREW PEARSON 248-3725
ROLAND WICKETT 248-3725

### 7.6 ACRES AND STREAM! MODERN HOME VIEWS — TREES — BARNS HAPPINESS

Just past Royal Oak . . . Drive to the very tip top of CHEESEMAN RD. (Where it says "no trespassing") and wiggle your ears at the sign as you pass it. You're now at the east side of the farm . . . and the land goes way off into the forest to the West . . . Pretty isn't it! ASKING $49,500.
Please call MR. STOTHERS FOR DETAILS. 386-8231 or 658-5285 eves. BLOCK BROS. REALTY.

### ESCAPE TO THE COUNTRY PERFECT HIDE A WAY

Enjoy this pretty 2 bedrm. rancher on 2 peaceful acres with trees, shrubs, flowers and cool, clear all yr. min. STREAM. Living rm with pretty brick F.P., dining room, electric kitchen, lge. utility, OOM, all conveniences. Low taxes and maintenance. Lake Cowichan. $17,000, excellent terms.
RUTH LUKAITIS 388-4271
J. H. Whittome and Co. Ltd., 706 Fort St.

### SOOKE REALTY LTD. MRS. GOLDIE 642-5426

70'x120' lot in Saseenos. This lot has water view and city light, water. $3,500.

Waterfront lot with a 2-bedroom trailer, (8'x40'). Asking $12,500.

240' of magnificent waterfront. A lovely little bay with sandy beach. Small 2-bedroom cottage. $21,000.

BRENTWOOD BAY
V.L.A.!
Spacious 4-Bedroom family home on ½ acre of lawns, shrubs, and trees. Close to schools and shops.
18'x15' living rm with fireplace
—10'x12' dining room
—Large cab. electric kitchen
—2 bathrooms, OOM heat
—Part basement with in-law suite.
Price $29,500 — Terms
J. Evans or Al. Vickers
385-3435
P. R. Brown & Sons Ltd.

SMALL COUNTRY ESTATE
5 ACRES
Comfortable 2-bedroom, split-level. Approx. 1300 sq. ft., hot water heating, fireplace in 18x27 living room separate dining room, large modern kitchen, 2 carport. Magnificent views of Elk Lake, the San Juans, Haro Strait and Mt. Baker. Treed, some pasture, secluded. Priced at $45,000. Call Mr. Fortune at REALCARE ESTATES LTD, 822 CORMORANT ST., Tel. 388-7733.

BRENTWOOD
Properties Ltd.
7183 W. Saanich Rd.
Your Brentwood Bay Realtor for properties and insurance
652-1141

### GORDON HULME LTD.

We now have several fine waterfront estates for sale. Your inspection is invited.
ALSO OPEN SATURDAYS
9444 Beacon Ave., Sidney 656-1154

### ARDMORE AREA

5 acres of fine country property in meadow and trees. Close to 2 golf courses. Suitable for horses. Beautiful natural building site with glimpse of sea. Call MR. McKENZIE, 658-8301 res. or 386-7521.
BOORMAN INVESTMENT CO. LTD.

## 151 COUNTRY HOMES AND PROPERTIES

INFORMATION AND ASSISTANCE IN THE SELECTION AND PURCHASE OF PROPERTIES IN SIDNEY AND NORTH SAANICH

SPARLING at SIDNEY
REAL ESTATE — INSURANCE
Offices Opposite the Theatre
SPARLING REAL ESTATE
656-1622
656-5183; Evenings 656-2838

### 15-ACRE ESTATE

With a miniature mansion and a rippling brook. A wonderful country home for the retired couple who seek space, tranquility and a country atmosphere within easy reach of the city. This magnificent older home has been beautifully restored for modern comfort and convenience and provides a wonderful setting for treasured antiques and works of art.
living room 30x15, dining room 14x22, large modern kitchen, large den or salon, 2 bedrooms and a vanity bath.
3000 square feet on one floor!
The grounds provide stable and pasture for 4 horses, a 2 car garage and other accommodation. Well located near the Pine Paddocks Riding Establishment about 3 miles from the City of Duncan. This property is offered at
$47,500
For further particulars call
384-8126 MR. GREENE 385-0795
Pemberton, Holmes, Ltd. 1002 Government St.

BEAUTIFUL PARKSVILLE
Choice of 4 cleared level lots. Excellent building sites, on sewer and water—only $2,580 ea. Good terms. Ruth Lukaitis, 388-4271. J. H. Whittome & Co. Ltd., 706 Fort St.

SIDNEY DREAMHOUSE
Brand new 1,228 ft. of absolute charm, fully carpeted, 3 bedrooms, fireplace with antique mirror, arched cabinets, much more. On sewer, $22,500. By builder. On Bradford St. off Pat Bay Hwy., in Sidney. 656-1796.

CENTRAL SAANICH
4 acres of the most magnificent view property on the peninsula. Will take home in on trade. Price $30,000.
ADELINE NICHOL, 388-4401
Shirley Philp's Homefinders Ltd.

2 BEDRM HOUSE, COLOURED plumbing, in Port Renfrew. Reasonable. Ph. 743-2645 or Box 1, Shawnigan Lake.

SIDNEY REALTY LTD.
In Central and North Saanich
Phone 656-2622, Sidney

## 152 WATERFRONT PROPERTIES

### SHAWNIGAN LAKE
275' OF WATERFRONT

Approximately 3.5 acres of SECLUSION and CHARM. Spacious 3-bedroom, furnished home and guest cabin. Features include pipe water to landscaped gardens, dock and boathouse. Asking $49,000. Phone or write to Jack Bowe, 754-2311, or evenings 754-9469, or c/o Nanaimo Realty Co., Ltd., P.O. Box 518, Nanaimo, B.C.

### WATERFRONT PART SAND BEACH

Over ¼ Acre with 100 ft. frontage on Cowichan Lake. Partially cleared lot with easy access offers wonderful swimming, fishing, boating. Good value. Good Terms. Sacrifice sale only $6,500.
Ken Walters 388-5555 anytime.
B.C. Land and Investment Agency

SHAWNIGAN LAKE
100' WATERFRONT
Perfect setup for family weekends or year around living.
3-bedroom home, with lge. panelled L.R. Heatilator fireplace, 3-pce. bath. OOM Heat. electric rge and frig. plus sep. guest cottage, garage and a good wharf and float.
Asking Price $28,500 — Terms
385-3435 Al Vickers 652-2288
P. R. Brown & Sons Ltd.

MCKENZIE BAY AND WILLIS Point area. 70' frontage with cabin. Safe swimming. $14,500. 592-9466.

## 152 WATERFRONT PROPERTIES

GENOA BAY
FABULOUS SETTING
COUNTRY RETREATS

1. WATERFRONT
OLDER HOME
This older 4-bedroom home with 3 bathrooms on a large waterfront lot is a remodeller's delight. Come and see the setting and the views over Cowichan Bay and Satellite Channel. Full price only $16,000.
2. 150' WATERFRONT
60x30 POOL
Build your own residence on this fabulous lot facing south, already equipped with a 30x60 pool, complete with filter system. Full price $19,000.
3. WATERVIEW
4 BR. 3 BATHS
Older, but solid 2-storey residence having 3 complete bathrooms. Heated by oil hot-water heat. New roof. A lovely setting. Full price $18,000.

For further details, call JACK MEARS, 385-7708 anytime. Mears, Whyte and Gower Limited.

SAANICH PENINSULA
ARDMORE—COLE BAY
On the sunny west side where the swimming, beaching, fishing, is the best. One and a half acres with 100' of lovely beach frontage, treed and secluded. Five-yr-old post and beam 3- or 4-bedroom home with OOM heat. Huge granite fireplace and dble. carport. Year-round living with extra bonus of summer bonanza. Priced to sell quickly at $43,500 with extremely good financing.

DEEP COVE
One and a half acres of treed seclusion with an attractive 1, or 2-bedrm. home with OOM heat, etc. 154' frontage on good beach and boathouse. Southerly exposure. Realistically priced at $45,000 with some terms.

DEEP COVE
One acre with 100' waterfront. 3-Rm. cottage on beach. Enjoy now and build future home on rest of lovely view property. A good buy at $29,000.
ERIC PORTER, 652-2808
ISLAND HOMES LTD., 386-7545

### SAANICH PENINSULA

Over 1 acre with 400 feet of waterfront. Beautiful 2 bedroom home, 4 piece vanity bath off master bedroom. Large sunken living room with wall to wall carpets open onto a lovely patio. Separate dining room, kitchen with built-ins and dining area. Full view of water from every room. 3 patios. Asking $125,000.

DON ROBBINS
MADGE HOLE
385-0531
Hagar & Swayne Ltd.

### 900' WATERFRONT MILL BAY AREA 12½ ACRES

Beautiful piece of property. Ideal for sub-division or possible motel or Trailer Park operation. Southern exposure, tremendous views. Partially cleared. 2 large buildings on property. Perc. tested O.K. adequate water available. $10,000 down handles at the full price of $50,000. Tremendous potential. Call John James, 382-2157, eves. 383-6949. Western Homes Ltd.

### LAKEFRONT RESIDENCE SUNNY VANCOUVER ISLAND

Lake frontage with 7 acres, boat and plane wharf. 3 car garage, horse barn, patio, landscaped. Residence with 11 rooms, modern throughout. Secluded yet only minutes from city. Asking $73,500. Call JACK BAILEY, Duncan, 746-6589 or write Riverside Road, Cowichan Station. Mayfair Realty Ltd.

### ⅞ ACRE — N. PENDER IS.

SERVICE waterfront lot with CLEARED cottage site. Easy walking distance to Magic Lake. Good road ACCESS. Asking $7,500 (terms). W. Neal — C. Baird, 385-8794, Clarke & Wallace Realty.

DEEP COVE
WATERFRONT
Nice beach. Charming, modern 2-bedroom bungalow. Large living room, dining room, basement. J. C. I. Edwards, 656-1506, Sparling Real Estate Ltd.

WANTED: LAKE FRONTAGE with or without cottage. Private. 478-1191.

### Spring's Indispensable Suit

*by Abe Schrader*

**PRINTED PATTERN A826 SIZES 8-18**

Smart apart, smashing partnered — Spring suit news starts on top with a snappy jacket that's dashingly tabbed above the wrist and belted in back. Abe Schrader repeats the curvy shaping in the skimmer. The brief band collar can be made of the same fabric as the dress, or in white organdy or silk. It's whip-stitched on so you can remove it easily for laundering. Printed Pattern A826 is doubly versatile — great for day or evening, town or vacation travel.

Printed Pattern A826 is available in new Misses' sizes 8, 10, 12, 14, 16, 18. Size 12 (bust 34) dress and jacket require 4⅞ yards 39-inch fabric.

Send one dollar for Printed Pattern A826 to The Daily Colonist, Pattern Department, 60 Front St. West, Toronto, Ont. Please print plainly your name, address with stlye number and size.

See the new details, drama shapes of fashion in our new 1969 Couture Pattern Book! Top-designer dresses, costumes, sports clothes—create a wardrobe everyone will admire. Plus 50c free coupon — apply to any $1 pattern in book. Send 50c.

New Instant Sewing Book helps you to wear tomorrow what you start sewing today. 500 illustrations. Only $1.00.

Next Week — Watch for a prominent designer pattern by Bert Geiger.

## 152 WATERFRONT PROPERTIES

SHAWNIGAN LAKE
ESTATE
UPLANDS STYLE HOME
BUTCHART STYLE
SETTING
BOATS AT THE BOTTOM
OF YOUR GARDEN

See this magnificent four bedroom ranch-style home offering luxurious living in an atmosphere of complete privacy. Almost 1900 sq. ft. of floor area gives space to entertain or just relax. Features include Burmese Mahogany panelled wall (the only one on the Island) two fireplaces, two bathrooms and many other quality items.
Within easy reach of Victoria, this gracious residence offers an escape to rural freedom without forfeiting the comforts to which you are accustomed.
Sun yourself in the secluded gardens, boat on beautiful Shawnigan Lake or relax in the shade of the tall firs.
Bonus extras include two car garage, twin boathouse and a modern guest cottage.
An excellent value at $65,000 FOR FURTHER DETAILS CONTACT,
MR. MIREAU
Bus: 385-7761 Res: 385-3980
D. F. Hanley Agencies Ltd.

### CORDOVA BAY WATERFRONT

1.2 Acres $89,000
220' of sandy beach. Beautifully wooded, secluded, property with large three bedroom home of quality construction. Panoramic views from almost every room. Towering Douglas Firs help make this a unique and rare location. Luxuriant landscaping — both man made and natural.
Another very beautiful waterfront property of 1.8 acres has a heated swimming pool, a six bedroom home with two family rooms, rumpus room, and sunken living room overlooking the sea. Offered at $90,000.
For appointment to view both these desirable properties call MR. BAXTER 385-2471 (24 hrs.) Conscientious Service Assured. Johnston and Co. Ltd.

### WATERFRONT CHERRY POINT

1¼ Acres with trees. Lovely View. Sandy Beach at low tide. $16,500 with Terms. Call E. Lee, Brown Bros. Agencies, 385-8771 or Res. 658-5447.

### WATERFRONT LOT PROSPECT LAKE

Ready to build on. Road in, water service on street. Plan for filter approved. Lot 61x280. Price $13,500. Vendor will carry some by A.S.
E. Lee, Brown Bros. Agencies
385-8771, Res. 658-5447

### COWICHAN LAKE LAKEFRONT AND REVENUE

¾ Acre of good garden land with 100 feet of sandy beach containing 4 room bungalow in good condition plus large house with 4-room suite and space for another large suite. Oil heat, good domestic water supply. Ideal retirement property. Asking $23,700 full price. Terms can be arranged. Courtesy to agents. Call:
LLOYD ELLIS, 658-8222
Royal Oak Properties Ltd.
479-1667 (9-5) 385-0022 (24 hrs.)

### COWICHAN RIVER FRONTAGE

3.8 Acres of beautiful property on the river. All year round well built cottage. Huge stone fireplace in L.R. overlooking the river. Everything neat, tidy and in top condition both inside and out. Clear title and asking only $17,900. Call and ask for PHIL LE MARE at H. W. Dickie Limited 746-5171 or Eve. and holidays 746-5460 for an appointment to view. ML.S. 4905.
H. W. DICKIE LIMITED
Duncan, B.C. — 746-5171
"WE SELL THE ISLAND"

### SATURNA ISLAND WATERFRONT

Lovely view lot on Lyall Harbour, 1.14 acres with over 100' waterfrontage. Three minutes from wharf. Excellent ferry service, electricity, water available, asking $6,600 CASH.
JOHN BARTON
385-7761 (Anytime)
—D. F. H. —
D. F. Hanley Agencies Ltd.

### VANCOUVER ISLAND SEA FRONT

10 acres with 12 room residence, 400 ft. sea front. Early possession and only $85,000. Call JACK BAILEY, Duncan, 746-6589 or write Riverside Road, Cowichan Station. Mayfair Realty Ltd.

3-BEDROOM HOME ON 2 LARGE lots on Cowichan Lake. Separate 2-car garage, excellent swimming beach with float. Good gardening soil and fruit trees. Dining room, fireplace, full basement. Automatic oil heat, low taxes $20 yearly. Ideal for retirement. Phone owner, 745-6678.

COWICHAN BAY AREA
Over 35 rugged acres with app. 1500' of waterfront; approx. 40 miles from Victoria on South Van. Island. Access by jeep or boat only. Priced to sell at $29,000.
ERIC PORTER, 652-2808
ISLAND HOMES LTD. 386-7545

SHAWNIGAN WEST LAKE frontage 438 ft., beach, bathhouse, boat, guest cabin. New 2-bedroom all season home. Electric heat and fireplace. Complete privacy and total view. $45,000. Principals please phone 592-2077.

WANTED
Waterfront property up to 2 acres, with seclusion. Brentwood Bay or Curteis Pt. areas. Cash buyer. Call LOU BLOOMFIELD, 386-2955, for immediate inspection. Mayfair Realty Ltd.

WATERFRONT LOT FOR SALE. Dimensions 74 ft. water's edge, 87 ft. road frontage, 167 ft. deep $8,000 cash or $8,500 with terms. On power and water. 479-3187.

SHAWNIGAN LAKE, 140' WATERfrontage, 1.5 acres. Wharf, boathouse, 2 cabins and house. Partly furnished. $22,500. 743-2471.

## 153 WANTED TO BUY HOUSES

### HOME AND SUITE

Required three bedrooms plus revenue for refined lady with two teenage sons. Fort-Cook Streets south preferred. $30,000 cash if suitable. Call AL NOSAL, 384-6900 res. or 382-2157 office.
Western Homes Ltd.

URGENT! URGENT! URGENT
Sincere client requires a modern 4 BR and Den home priced to $40,000 or less. Rockland, Oak Bay or close in Gordon Head area, please! Will buy immediately if suitable. Have just arrived in city. Please call Roy S. Smith for prompt inspection. This is most URGENT! Phone 382-2157 or 383-6070. Western Homes Ltd.

URGENTLY REQUIRED IN Fairfield or Oak Bay — family home with basement, up to $25,000 cash. Early possession not essential. Please call STAN CORNISH 386-7521 anytime or res. 592-6079.
BOORMAN INVESTMENT CO LTD.

BOORMAN INVESTMENT CO LTD.
REQUIRES
Homes, large and small in all areas of Victoria to sell, buy or trade. For fast action call DELMAR HOEGL 386-7521 or 382-1043.

### CASH TO $20,000

Any style house — any condition. Possession date to suit you.
DON PATTERSON, 385-2458
Byron Price & Associates Ltd.

I WILL BUY YOUR 2 OR 3 bedroom home immediately for cash if it's suitable for rental purposes. For fast action call my agent, ELWOOD NAULT AT BLOCK BROS. REALTY anytime. 386-3231.

QUADRA — LAKEHILL?
Client wants 3 bedroom home from $23,000 to $27,000, full price. Possession at your convenience. Call Herb Hodgson, 382-2101, Res. 382-3835. Harry Foster Ltd.

PRIVATE
2 or 3 bedroom older home for cash. 384-1467.

## 153 WANTED TO BUY HOUSES

YOUR HOME OR PROPERTY IS REQUIRED FOR THE MANY BUYERS WHO ARE CONTACTING BLOCK BROS. REALTY LTD., 386-3231

Cash for 2 bedrooms—wartime house O.K. Prefer Esq. BETTY SILVER 386-3231.
• • •
Seclusion (as much as possible) close to town. 2 or 3 bedrooms BETTY SILVER 386-3231.
• • •
Require home in first class area. Must have some or all of the following features: 1300 sq. ft., living space, Cedar siding, extensive use of wood panelling, large fireplace, sundeck. Basement not necessary, no more than ten years old. MR. FENN 477-6087.
• • •
View Royal — Gorge area 2-3 bedroom home, full basement $20,000 to $30,000. Call FRANK M. VINSON 386-3231 or 478-5411.
• • •
Building lot or house, Royal Oak Area. West side of Pat Bay highway. Call AL SMILLIE 386-3231.
• • •
SOLDOUT — Need 2 and 3-bdrm. homes in area east of Quadra and North of Hillside to $30,000. MRS. FRASER, 477-1711.
• • •
Due to quick sale on Wyndeatte, have clients for 3-bdrm. home in Gorge area. $20-$30,000. EARL McLACHLAN, 592-0972.
• • •
386-3231
BLOCK BROS.
1800 BLANSHARD ST.

### WANTED — URGENT

GORDON HEAD AREA
EXECUTIVE HOME, MUST HAVE SEP. DINING ROOM, BATHROOM EN SUITE. BASEMENT NOT NECESSARY IF PLENTY OF STORAGE. WILL PAY UP TO $45,000 CASH.

SMALL ACREAGE
SAANICH PENINSULA
2 TO 6 ACRES. WHERE A RETIRED PRAIRIE MAN CAN RAISE HIS OWN LIVESTOCK, PIGS, MILKING COW, CHICKENS, ETC. NAME YOUR PRICE.

OAK BAY - FAIRFIELD
SMALL RETIREMENT HOME. 2-BEDROOM, CLOSE TO TRANSPORTATION AND SHOPPING. SOME FRUIT TREES WOULD BE MORE INTERESTING. PRAIRIE PEOPLE WILL PAY ALL CASH.

FOR ANY OF THE ABOVE, PLEASE CALL
LEN LeDOUX
382-9852 — 385-2458
Byron Price & Associates Ltd.

### EVERYONE IS MOVING MAY 31!! ROOM FOR ONE MORE!!

I have a chain of 4 homes sold all cash to mortgage with possession May 31st, but I still haven't found a home for the people in the No. 1 house. They would like a modern three-bedroom home up to $25,000. It must be in good repair, preferably new. Area is not a prime concern, the surrounding homes should be comparable. Please phone RAY SMITH, 385-2458, for an immediate inspection.
Byron Price & Associates Ltd.

CASH IMMEDIATELY FOR YOUR HOME WITH POSSESSION NOW OR AT A LATER DATE TO SUIT YOU. JACK HENDERSON.
J. A. HENDERSON REALTY LTD. 385-9741

### DEAR HOMEOWNER

If you are thinking of selling your property, I know I can help you. I have a number of clients wishing 2 and 3-bedroom homes with or without basement in any good area. Please call RON SEDGER at Newstead Realty Ltd., 382-8117 or 479-3673.
479-3673.
P.S.— I will gladly come out, assess your property, see what you want and assist all the way.

### IN A HURRY TO SELL?

Best thing to do—put your house on Multiple Listing. You get speedy action because every Realtor in town is selling for you—and you can be sure of full value for your property. See any member of the Victoria Real Estate Board.

3 OR 4 BEDROOMS
Client would like to see home not presently on the market. Must be in a nice district and fairly close to shops and schools. If you are thinking of selling, please call MRS. MARY HOLIZKI of Newstead Realty, 382-8117 or 658-5776.

WANTED—A NEWISH SIDE BY side duplex. Trade could be arranged on a 3-bedrm. home with in-law suite in basement. Please call JOYCE MILLER, 477-6181 or 385-2458 Byron Price & Associates Ltd.

COUNTRY, 2-BEDROOM! to $15,000
Some land. Possession Aug. 1. Photos, write B. Harman, Poyungnituk (via Timmins), P.Q.

BUYER DESIROUS OF LOCATING in Willows area. 3-bedroom house to $30,000. Agents' co-operation solicited. Contact "Pete" O'Connor, Island Pacific Realty Ltd. 386-6231.

PRAIRIE COUPLE WANT 2 OR 3-bedroom house in Gorge or Marigold area, to $23,000 cash. Al Porcher, 386-2955 or 384-5833. Mayfair Realty Ltd.

HAVE PRAIRIE CLIENT ARRIVing April. Need 4 or 5-room house around $20,000. Please call Lake Reise or Violet Reise 479-5906 or 388-4294. Bastion Square Properties.

GOOD HOUSE WANTED. PRINCIpals only. 388-6186.

## 154 PROPERTY FOR SALE

### APARTMENT SITE REVENUE PROPERTY

14,400 sq. ft. on strategic corner in James Bay close to Parliament Buildings. Excellent holding and revenue property earning in excess of 9 per cent. Price $40,000, direct from owner.
EXPLORER DEVELOPMENTS
382-4218 386-0471

### V.L.A. PROPERTIES

I have several good open properties. half acre to 5 acres. Qualified for V.L.A. Price $3,500 to $4,500. Also some good homes on half acre to 1 acre, ranging from $12,000 to $19,500 with and without basement. They qualify.
B.C. LAND
384-4962 D. L. Macdonell 388-5555

### HIGHLAND DISTRICT (7 MILE CIRCLE)

6.14 acres nicely treed with stream running through. app. 1300 ft. frontage. Excellent holding property. Try $2,500 Down and $100 per month at $11,900. FREDDY STAKE 386-3231. BLOCK BROS. REALTY

### 5.25 ACRES

Corner Kangaroo and Tiswilde Roads. Nicely treed and level property. Year round running water from Artesian spring. $3,000 down. $10,000 full price. Call Terry Mann 385-7761.
D. F. HANLEY AGENCIES LTD.

### 1½ ACRES SEAVIEW

Country property. Power, phone and good drilled well. Asking $6,900
383-0773 385-2158
DON PATTERSON
Byron Price and Associates Ltd.

DUPLEX LOT NEAR SIMPSONS-Sears. 62.5x107. Offers invited. M. E. Braithwaite. Financial Survey Ltd 384-9305, Res. 592-0638.

## 154 PROPERTY FOR SALE

CORDOVA BAY Area.
Over ½ acre Seaview lot, beautifully treed and secluded, in area of expensive homes. $10,000 (firm).

PROSPECT LAKE Area
18 Beautifully treed acres, roadway cleared to building site, this is in an area zoned for 1.6 acres properties. Not much rock and mostly level land with gently rolling small hills. Real bargain at $23,500.

SIDNEY Area
Sewered location, level, approx. 10 seaview acres in location zoned for motels and apartments. Good trailer park potential. This is a REAL BUY at $79,000.

BRENTWOOD CENTRE
In soon-to-be sewered area. commercially zoned, excellent holding property of TWO FULL ACRES at less than 50c ft. Ideal motel or apt. site in near future. Better investment than stocks or mortgages at only $42,000.

For full information call John Bishop, Royal Oak Properties, 385-0022 (24 hrs.) or office 479-1667 (weekdays).

SAANICH PENINSULA
(a) Approx. ¾ acre Seaview lot Close to Schools and Shops Price $7,500 — Easy Terms
(b) Large treed lot, Brentwood area, piped water Price $5,500 — Terms
385-3435—Al Vickers—652-2288
P. R. Brown & Sons Ltd.
Acreage for Sale
Agreage For Sale
SAANICH PENINSULA
(1) 24.5 acres of treed sloping land. Westerly exposure. Price $35,000—$10,000 Down
(2) 20 acres of cleared view meadowland Price $55,000—Terms.
(3) 10 acres treed land, Deep Cove Area Price $32,000—Terms
(4) Approx. 4 acres of view sloping land with 2-Bedroom cottage. Ideal for sub-dividing Price $37,500—Terms
385-3435 Al Vickers 652-2288
P. R. Brown & Sons Ltd.

### BEAUTIFUL VIEW ACREAGE WEST SAANICH RD. NEAR ROYAL OAK

Approx. 3½ acres with excellent building site approved for fill disposal field, $14,900.
NORA LINDSAY, 658-5040
Crown Realty, G. D. Peaker Holdings Ltd., 727 Johnston St.

### PANORAMIC VIEW LOT CORDOVA BAY $16,800

Large beautiful lot, perc. tested, water on property. Price includes approved plans for home with 1,250 sq. ft. up., 900 down. For further information call:
ART LAWRENCE, 479-2317
Royal Oak Properties Ltd.
479-1667 (9-5) 385-0022 (24 hrs.)

### DUPLEX LOT OR WILL BUILD

A sewered duplex lot at $7,500 or a completed 2 bedroom duplex built for you for $37,000, lot included.
GEORGE BOWES
385-9741 385-5055
J. A. HENDERSON REALTY LTD.

### C1 CITY 18,500 SQ. FT.

Absolutely the finest strategic commercial location on a main artery, to be found in Victoria today. Tops in traffic count, 150 foot frontage, unexcelled vantage point. Full information from V. Wilson 385-6331 or 592-4018.
V. J. Wilson Co. Ltd.
Suite 280 777 Broughton St.

Pedder Wood Properties
2 ACRE LOTS
Rocky Point Road
$4,600 - $7,000
477-2330 479-4686

### 6 LOTS IN SIDNEY

Must be sold together, adjacent to sewer and new homes built near by. Full price for the 6 LOTS $15,000. Phone VICTOR WONG, 385-2458.
Byron Price & Associates Ltd.

HIGH CADBORO BAY
WATER VIEW
19,000 sq. ft. of gently sloping lawn nicely treed, with small orchard, this interior lot is on sewer and would make for an interesting house design, $9,500 firm.
DOUG DICKIE 382-4312
DICKIE AGENCIES LTD.

### EAST SOOKE WATERVIEW — $24,900

13.3 acres on Town Water, Plenty of Trees — Waterview, beautiful property. Call DON or MARGARET MacCLEMENT, 386-3231. BLOCK BROS. REALTY.

Two sewered duplex lots. Approx. 108x100. Storm drains and local improvement in. Full price $8,900 each.

One sewered lot, Cadboro Bay 50x100. Full price $7,700.
385-1448 HAROLD WARE 382-1461
Gardner Agencies Ltd.

18,000 SQ. FT. OF LAND, LIGHT industry or commercial zoned, consisting of 2 homes and 3 lots, Town & Country area. Full price $29,800. Call TED CHARTRES, 385-2458, res. 385-5508.
Byron Price & Associates Ltd.

BEAUTIFUL
SEA VIEW LOTS
IN NORTH SAANICH
½ acre completely serviced
PERC TESTED
From $7,000 — $8,400
PRIVATE SALE 656-3051

ON HAPPY VALLEY RD., LEVEL cleared lots.
Lot 1—93' Frontage, approximately .72 acre.
Lot 2—122' frontage, approximately .71 acre. Suitable for VLA. Phone owner after 6 p.m. 478-2830.

30,000 SQ. FT. LEVEL SEWERED land in Richmond - Cedar Hill Cross Rd. Area. 194 ft. road frontage. For further information call:
385-1448 WM McMAHON 477-1455
GARDNER AGENCIES LTD.

COMMERCIAL — 100'X100'
Near Mayfair, a double lot with a large home. Ideal for warehouse, wholesale outlet, light manufacturing, etc., or a good holding. Offers invited. LEO VANDYK, 385-2471 Johnston & Co. Ltd.

ARBUTUS ROAD—$12,000 LARGE beautiful sewered lot. Some sea view. Price includes approved plans of architect designed home. Call owner, daytime, 388-5022, evenings 477-5517.

BY OWNER, 2 ACRES OF CHOICE property with excellent building site. Fronting on Brodick Crescent off Cedar Hill Rd. Office 656-4113 or res. 652-2616.

5 DUPLEX ZONED LOTS IN sewered district with new homes. $27,500. Phone J. Ettema at 383-7115 anytime.
Ettema Realty Ltd., 1802 Cook St.

PRESTIGE BUILDING LOT IN ROCKLAND AREA. On sewer. Full price $10,300. Call Robert Young, 383-4124 anytime, McAdams Investments Ltd.

SPECTACULAR SEA VIEW LOT. New listing. Saturna Pl. 108x255. $13,000. LEW MOILIETT, ISLAND HOMES LTD., 386-7545, Res. 658-5275.

GORGE WATERFRONT, DUPLEX lot, 55'x220'. $18,000, 55'x110', $12,000. 384-6090.

SECLUDED WATER VIEW LOT. $8,200. Cordova Bay. $2,200 down. 658-8363.

BEAUTIFUL TREED LOT, CENtral Saanich. 0.62 acre, perc. tested. Bus line. 658-5697.

INVESTMENT LOT, NOT SEWERED. Martha Cres., $3,900 477-5092.

SIDNEY
Lot on sewer, water and sidewalk. 50'x123.4'. Apply 2275 Malaview.

FOR SALE BY OWNER: LOT IN Gordon Head on sewer, nice view, $7,800. 656-4082.

## 154 PROPERTY FOR SALE

### HORSE COUNTRY OPPORTUNITY

Here are two of those hard to find horse pasture-building sites. One site consists of two acres and the other is 5½ acres.

1—2 ACRES IN THE DUKE RD.-CLIFF DR. AREA on water line. BEAUTIFUL OLYMPIC AND SEA VIEWS. Cleared pasture land. Only $10,500. Full price on REASONABLE TERMS.

2—5½ ACRES GLEN LAKE AREA. Year round stream, nicely WOODED HOME SITE. Rest is cleared pasture. 4-RAIL RANCH STYLE FENCE. To see this is to desire it. Full price only $13,950, on REASONABLE TERMS.

To acquire either of these rare parcels please phone BILL HODGSON, 385-2458 or Res. 385-8563, for immediate attention.
Byron Price & Associates Ltd.

MONTREAL TRUST
1057 Fort St.
Phone 386-2111
"Complete Real Estate Service Across Canada"

DEEP COVE SEA VIEW
Well treed lot, 170' frontage on Madrona Drive. Don't miss this one too!
Full Price $9,000 Terms
JOHN WATSON
386-2111 477-3877

### ESQUIMALT INDUSTRIAL ZONED

Esquimalt says O.K. for small business or for building of approx. 5,500 sq. ft. on ground floor, offices or what have you on top. This parcel is all cleared except for a single garage that is fitted with electric power.
FULL PRICE $9,500
To view, or for further information
CALL RON SEDGER OF NEWSTEAD REALTY LTD.
382-8117 or 479-3673

### CONTRACTORS—BUILDERS TAKE NOTE

ONE — ONE ONLY
PANORAMIC VIEW LOT
CORDOVA BAY
HALF ACRE
Don't miss this outstanding half acre lot. Lots of Dogwood Cedar trees. Would make a perfect building site. Priced for a quick sale at $10,500. Call 386-6175 anytime. Ask for Mr. Molyard.
JOHN MOLYARD AGENCIES LTD.

### Outstanding Panoramic Seaview

from this lovely large 90x150 ft. lot on CIRCLE DRIVE just above Olympic View Drive just above Head Way. One of the very few lots available today with unobstructed gorgeous views. Drive out this weekend, you will be delighted. Asking $8,500—excellent terms. For further information call FRAN McVITTIE 385-2458 or 478-4886 or EILEEN PEARSON 385-2458 or 477-5210.
Byron Price & Associates Ltd.

### TWO ACRE LOT! CORNER DUKE RD. AND CLIFF DRIVE $850 DOWN—8½ PER CENT LOT 3 ONLY! $8,500!

CALL W. O. CAMERON
EXCLUSIVE AGENTS
B.C. LAND
& Investment Agency Ltd.
922 Government St. 388-5555

### WANT HOLDING PROPERTY?

See my Display Ad Saturday Times and Sunday Colonist. Prime Esquimalt location. $1.10 per sq. ft.
BILL TYSON 385-8731
Crown Realty, G. D. Peaker Holdings Ltd. 727 Johnson St.

### CENTRAL SAANICH 5 PLUS ACRES

High and dry with panoramic sea and mountain views. Ideal property for Rural Homesite, Small Orchard, Horses. Excellent Holding Possibilities. Full price $27,900 with $5,000 down and easy terms on balance.
FRED SUTTON
385-9741 or 658-5104 anytime
J. A. HENDERSON REALTY LTD.

$3,100
ONE AND ONE HALF ACRES!
MUNNS RD. AREA
Percolation tested lot in the new Woodridge subdivision just 20 minutes from city centre. Try your down payment. Call LYNETTE DELAHUNT or MARGUERITE SCHILL, 385-7767 anytime. Mears, Whyte & Gower Ltd.

### WEST COAST ROAD

400 feet of beach front near Otter Point. Price $18,500. We have other choice 2 to 3 acre seafront properties closer in. Call Mr. Carpenter or Mr. Hope, 388-5555 anytime. B.C. Land, 922 Govt. St.

NEAR WOOLCO
Almost 1 acre of general commercial zoned land with attractive 2 bedroom, full basement home. Good holding for 36 suite apartment block. Asking $35,000 with terms. Contact PETER TER VEER at 383-7115 or Res. 386-0319.
Ettema Realty Ltd., 1802 Cook St.

WATERFRONT LOT, CHESTERman Beach, Tofino. ½ ac. 100 ft. frontage on sandy beach, (easy access) facing south. Road at rear. Homesite and driveway cleared and gravelled. Building restrictions. $11,900, clear title.
R. COX—385-2481
Swinerton, Stewart Clark, Ltd.

30 ACRES
Beautiful, high and parklike property, all cleared and close in. Prime sub-division with terms available for excellent holding property. Full price $145,000. Exclusive with VICTOR WONG, 385-2458.
Byron Price & Associates Ltd.

### LOT

50x120. SEWERED VIEW LOT. SWAN LAKE AREA. PRICE $5,500. J. P. H. EVANS, P. R. BROWN AND SONS LTD., 385-3435

EXCELLENT LOTS WITH SEA view for building or investment. Both on sewer. One on Chestnut Ave., Nanaimo, 50'x117', $4,500. One on Fairbanks Ave., Departure Bay, 60'x120', $6,500. By owner. Phone 382-0827 Victoria, or write P.O. Box 1021 Victoria.

3 SEWERED LOTS off Jennifer, close off Cedar Hill X Rd. Price $8,950, $9,000 and $9,250. MR. DREW, 386-7545 anytime. ISLAND HOMES LTD.

I have 18 lots, ½ acre to 3 acres. 10 waterfronts, from $3,200 to $11,000. Allan Kienman 592-9771 Res. or 479-1667 office. Royal Oak Properties Ltd.

SEA VIEW LOT 60x120, CLOSE to Sooke. Only $3,900. Call TED CHARTRES, 385-2458, res. 385-5508. Byron Price & Associates Ltd.

½ ACRE TREED, SECLUDED, registered, perculation test, water line. Deep Cove area. Cash. $5,200 652-1702.

SMALL COMMERCIALLY ZONED lot on Beacon Ave., Sidney, near Safeway. Phone 656-2722 or 656-3440.

SEA VIEW LOT, HIGH CORDOVA, ¾ acre. Terms. 388-0864.

FOR SALE, BY OWNER, LOT IN beautiful Broadmead. 385-6592.

LOVELY WATER VIEW LOT, Esquimalt Lagoon, $8,500. 478-3864.

EXECUTIVE LOT, 72'X180', FULLY serviced, $10,500. Phone 382-8394.

## 155 PROPERTY WANTED

### DESPERATELY WANTED

for genuine cash client: Saanich Peninsula, view property with seclusion, large lot, 2 or 3 bedrooms, large living room, 1½ bathrooms. Please call:
Don Robbins Madge Hole
384-0531
HAGAR & SWAYNE LTD.

### WANTED IMMEDIATELY

—Sewered lots
—Acreage
—Apartment sites
CASH
Kasapi Construction Co. Ltd.
386-6191 anytime

WATERFRONT, WITHIN 200 miles of Victoria. Complete particulars, photos to Victoria Press, Box 214.

LOTS OR ACREAGE IN ANY AREA
Vickery and Sons Ltd.
592-6149 592-8622

LOT 120X120 IN DOUGLAS-HILLside-Cloverdale area. Suitable for warehouse. 388-7311.

## 156 ACREAGE FOR SALE AND WANTED

FOR SALE
10 Acres Central Saanich. $35,000. Has 350 ft. road frontage.
10 Acres Central Saanich $40,000. Road going in this summer. All on water and hydro in proposed sewer area.

ACREAGE WANTED
5 to 7 Acres $1,800 to $3,500 per acre. MUST BE sloping well drained cleared land with some road frontage. Hydro and water. $7,000 down payment, vendor to carry balance. For growing loganberries etc.

### ACREAGE FOR SALE

21.7 acre farm, lake district Saanich with 6-room house and 3-room cottage. Excellent horse riding country seclusion! Asking $78,500 with terms. For details phone 385-1171.

ACREAGE WANTED
By client for $120,000 — $150,000 cash. At about $2,000 per acre — must lend itself to FUTURE development — close to Victoria (within 12 mile circle).

ACREAGE WANTED
Minimum of 300 Ft. WATERFRONT. Close to airport and ferry terminal (within 10 min. drive). NOT FOR DEVELOPER — must have seclusion, with house preferred. Up to $125,000.
TREVOR MILSTED
385-1171 384-0531
HAGAR AND SWAYNE LTD.

### EXCLUSIVE! ESTATE SALE—2.14 AC.! HOME AND KENNELS

SEE OUR SIGN—SHAWNIGAN LAKE ROAD (MILL BAY END)
This fine property contains a modern stucco bungalow with basement, oil furnace, living room 15'x22' with wall-to-wall carpet, large kitchen with dining area, 2 bedrooms and 3-pce. Pembroke bath, plus attached workshop and garage. The kennels are beside the river (Shawnigan Creek) with runs through the back of the property. Good terms at $28,500
Call Mr. W. O. Cameron, 388-5555
B.C. Land & Investment Agency Ltd.
922 Government St. 388-5555

### APPROX. 70 ACRES

A park-like acreage with over ¾ mile of year round creek. About 45 acres is cleared and in hay crop. Fully fenced and cross fenced. A new 32x50' loafing barn. A well built 1 bedroom cottage. Included in sale is a tractor with full hay making equipment, 22 head of shorthorn beef cattle, plus calf crop and 10 head of sheep. This would be good for a tourist development, subdivision or specialty ranch. Full asking price is $76,000 with terms. To view contact Jim McCullough, at 743-5525 or 743-2541.
MALAHAT REALTY LTD.
Mill Bay—RR1, Cobble Hill, B.C.

### SHAWNIGAN LAKE 30 Acres $12,750

Good value on this excellent holding property. Paved road access. Well wooded, would make a private secluded home site, some high area with views.
BILL FELTON
385-3411
RUSS FITZSIMMONS
Ker & Stephenson Ltd.

C. SAANICH — 3 sloping dwelling lots (100x200), lovely view, piped water, paved road. $5,600-$6,000.
SIDNEY — 50x121 in area of new homes, on sewers. $5,500, terms.
N. SAANICH — 4.72 acres, sloping and cleared, $3,500 down, $14,000.
656-1154 Mr. Elwell 477-3988
GORDON HULME LTD. SIDNEY

### SAANICH PENINSULA

10.17 ACRES
$68,900
ALSO
10.32 ACRES ON PAT BAY HIGHWAY $69,000.
PHONE ROY E. HILLS
384-8001
BROADVIEW PROPERTIES LTD.

### 46.9 WOODED ACRES

Within 4½-mile circle. Rolling, treed land, well drained, used for hay and grazing. One of the last choice properties still available. Reasonably priced at $140,000. One-third cash down, balance two annual payments, with interest at 8 per cent. Call C. U. Sinden, 382-7276. Town & Country Realty Ltd.

### COLWOOD ACREAGE

Beautiful Braemar Heights Subdivision. 2 acre lots with high view over hills and lakes. Only a few left at $5,500.
MRS. McKEAGE, 479-5868
Royal Oak Properties Ltd.
479-1667 (9-5) 385-0022 (24 hrs.)

CENTRAL VANCOUVER ISLAND —126 acres, 4-room cottage—10 acre lake, new ramp and float. 40 acres meadow, balance bush. $75,000. Some terms.
R. COX—385-2481
Swinerton, Stewart Clark, Ltd.

BEAUTIFUL TREED LOT, APproved perc. tested. Approximately one acre. North Saanich, Canoe Cove area. Some view. Terms. $5,000 down. Call JOHN D. TISDALLE, 386-2955. Mayfair Realty Ltd.

ELK LAKE
2 acres and 2 BR cottage on Pat Bay Highway. Handyman special. $15,500 cash. Call Mr. S. W. Evans, 382-2157, eves. 479-7217. Western Homes Ltd

ACREAGE FOR SALE
Large or small, with or without home. Building lots etc. Call GEORGE CHAN the Specialist in Land. 386-2955 Mayfair Realty Ltd

$100 an acre for 160 acres, 8 miles north of Prince George. Heavily treed—Hydro available. BETTY SILVER 386-3231. BLOCK BROS. REALTY.

WANTED: SMALL ACREAGE SEA front or sea view. Sooke or Metchosin area. Private. Cash. Victoria Press, Box 217.

LARGE OR SMALL ACREAGE wanted: Langford, Metchosin, Sooke areas. Goldstream Properties Ltd. 478-5558

48 ACRES HAYING AND GRAZING land preferably for horses. To lease or rent. Near Royal Oak. 479-7403.

## 156 ACREAGE FOR SALE AND WANTED

### 70 ACRES SASEENOS SEA VIEWS

Lovely meadow areas. Lightly treed. Creek runs through property. Easy access. In fire protection district. Can be easily divided. This attractive area is growing rapidly. Invest in this fine land for your own use or as holding property.
ASKING $70,000
GEORGE PARSONS 388-5555
B.C. LAND & INVESTMENT AGENCY

### COWICHAN BAY

6.5 Ac. treed property — $7,000 with $3,000 down. Two parcels 6.5 Ac. $8,500 with $4,000 down.

### DURRANCE RD.

5 Ac. gentle slope, mostly cleared — offers wanted.

### WEST SAANICH RD.

10 Ac. treed property — $30,000 with terms.
F. COLOMBIN
TOWN & COUNTRY REALTY LTD.
3617 Douglas Street 382-7276

## 157 UP-ISLAND PROPERTIES

### DUNCAN

A roomy ranch style home, 3 bedrooms with plumbing ensuite in the master bedroom. The living room has a feature fireplace and there is a large family room. An extra large lot, full size swimming pool, black top drive and two garages complete this luxury offering. Price $26,000 with terms available. To view this property contact Jim McCullough for an appointment at 743-5525 or evenings 743-2541.
MALAHAT REALTY LTD.
Mill Bay—RR 1 Cobble Hill, B.C.

FOR SALE BY OWNER. 3-BEDRM. farmhouse on ¾-acre fertile land. 2 lots. Berries, fruit, nut trees, garden plot, stream. New 2-car garage and storage bldg. 2 mi. south of Courtenay. Beautiful for growing family, retired couple or summer retreat. Full price $8,500. Write immediately Mrs. Gidlof, General Delivery Courtenay for appointment.

INCOME PROPERTY, 9 ACRES, 2 houses, one rented, $80, other could be $135. Large frontage., F.P. $22,000 — D.P. $4,000. Write S. Parker, R.R. 1, Chemainus.

COWICHAN BAY, 10 ACRES, level land. Half cleared and fenced. $18,500. 658-3828.

## 158 FARMS FOR SALE AND WANTED

### SOOKE 164 ACRES

We take pleasure in offering for sale a registered beef cattle farm that just can't be equalled on the market today.
Space does not permit me to tell of all that this beautiful property has, however to name a few:
1. Fenced property with good frontage on main secondary road.
2. A 2 BR home and room for expansion, elec. kitchen, basm't, etc.
3. New equipment bldg. with office, storage rooms, cattle scale, washing rack, reinforced concrete floor with mech.'s pit.
4. Modern cattle sheds with haylofts and attached corrals.
5. All bldgs. on concrete and each service with water supply.
6. 50 acres of fenced pasture that has the best of top soil.
7. Permanent stream running completely through the property (main salmon stream).
8. Over 100 acres of marketable timber.

FULL PRICE $89,500 WITH TERMS
To view or for further information on this property phone RON SEDGER at Newstead Realty, 382-8117 or eves. 479-3673.
RON SEDGER
Newstead Realty Ltd.
382-8117 or 479-3673

### SHAWNIGAN

45½ acres, 40 cleared and fenced. Ideal for cattle or sheep. Lots of water from creek running edge of porperty. 28 miles from City., 5 miles from the lake. Good trout fishing. Plus de luxe 3 bedrm bungalow, very lge. liv. rm. and dr. combined elect. cab. kit. built in range included. Also 2 bedrm. full base. bung. elect. cab. kit. OOM Heat. Lge. barn and other sheds. Quantity of machinery goes with the deal. Also good size swimming pool. A very pretty place. All yours for $67,500 with terms. Stan Hyland, 382-2157, eves. 388-3520. Western Homes Ltd.

HAVE CLIENT FOR FARM OR ranch, lower Vancouver Island. 250 acres or more. This could be all cash. Call Bob Squires, res. 388-6706, bus. 386-3231. Block Bros. Realty Ltd., 1800 Blanshard St.

PARKSVILLE
160 acres beautiful parkland property, 100 acres clear. Barn and fenced. Power and water. Excellent place for beef ranch. Victoria Press, Box 145 or 478-1024 after 6 p.m.

## 159 GULF ISLANDS PROPERTIES

SOUTH PENDER IS.
318 FT. WATERFRONT
1.71 ACRES
Lovely South Exposure
$12,000
656-1154 Mr. Elwell, 477-3988
Gordon Hulme Limited

### FISHERMAN? RETIRED?

Here is your opportunity to have a home away from home, that hide-a-way you have always wanted. Located two minutes from nice beach, good summer boat moorage, good fishing area. Two miles from ferry wharf on Saturna Island. Two bedrooms, 3 pce. bathroom, 20x12 kitchen, living room. On cement foundation, water, asking $6,600. CASH.
JOHN BARTON
385-7761 (24 hr. service)
D. F. Hanley Agencies Ltd.

### PENDER ISLAND MAGIC LAKE ESTATES

2 beautiful lots located side by side on blacktop road, serviced with water, power, etc., and just crying for a small summer cabin or trailer. A few minutes walk takes you to the beach or to the lake, golfing, fishing, swimming or what have you.
FULL PRICE $3,500 Each
To view or for futher information,
Call RON SEDGER
NEWSTEAD REALTY LTD.
382-8117 or eves: 479-3673

### ISABELLA POINT SOUTH SALT SPRING

ESCAPE!! From the City pressure. Hide away in a dandy "A" frame cottage with a magnificent view and a 182 ft. waterfront lot. Asking $12,500.
MRS. MARY WOOD
386-1361 477-5557
Canada Permanent Trust Co.
1125 Douglas St., Victoria, B.C.

PENDER ISLAND
PEACE, CHARM
Country living in this 4-bedroom spacious, one block from dock, stores, close to school. 6 acre lot. Terms only $4,000 down, agreement of $10,000, 7 per cent interest at $70 per month, vendor will carry balance. Full price $19,900. C. Cheeseman, B.C. Land and Investments, 388-5555.

PENDER ISLAND
Waterfront luxurious exclusive hideway. 1,600 sq. ft. log cabin on 2.33 acres with 300' waterfront. Good boat anchorage, southern exposure. A house for entertaining. C. Cheeseman, B.C. Land and Investments, 388-5555.

NORTH PENDER
On Magic Lake estates two adjoining lakefront lots. Very flexible financing. Must be sold. JOHN BARTON or BOB HAGUE. D. F. Hanley Agencies Ltd 385-7761

SALT SPRING LANDS LTD.
Largest Gulf Islands Realtor
Established 1928
Box 69, Ganges — Phone 537-5515

159 GULF ISLANDS PROPERTIES

PENDER ISLAND
WATERFRONT ESTATE
PRIVATE ISLAND

Over 100' W.F. 2¾ acres on paved road. Southern exposure with view of passing ships. Gravel beach. Large tidal swimming pool. 5-bedroom home, 2 bathrooms, 3 fireplaces, OOM heating. Guest cottage. All this plus a private treed island $75,000.

2-bedroom modern home. 4-piece colored bath. Oil-o-matic Heating. Situated on 1.44 acres. Only a short distance from the beach at Browning Harbour. $14,000.

4-room home near Hope Bay. 3-piece bath, large lot, $4,900.

1.37 acres with 100' waterfront on Browning Harbour, power, good road. $6,900.

250' waterfront facing south on sheltered harbor. 2.45 acres of beautifully treed, secluded property. 2-bedroom home. Guest cottage. Drilled well. $32,000.

2¼ acres on beach access, 2-bedroom home, guest cottage, 2 wells. Suitable for subdivision. 20,000.

FRED McLAUGHLIN
383-7115 Ettema Realty Ltd., 386-0305
1802 Cook St., Victoria, B.C.

SOUTH SALT SPRING
5.39, 1.65 and 1.47 acres priced at $7000, $6250, and $5500 each. Sea views and near beach access. Please call Leverton Realty for details. 385-8012 anytime.

NORTH SALT SPRING. TWO ¼ acre lots. Some sea view on road and power. Valued at $4,000, asking $3,300 for quick sale. 388-7688 after 6 p.m.

1.5 ACRES ON LONG HARBOUR, Salt Spring Island. 121 feet water front. 3 building sites. Power pole connected. Cash to mortgage at 7 per cent. By owner. 479-3822.

¼ ACRE VIEW, PENDER IS.
386-6276



DECIDE TODAY

to convert those worthwhile items you aren't using into CASH for things you want and need. Use result-getting Classified Ads. It's a smart, easy way to meet the high cost of living. Phone direct, 386-2121.



NOTICE TO CREDITORS

In the Matter of the Estate of MARTHA LAVINIA NORRIS, late of 668 Dallas Road, in the City of Victoria, in the Province of British Columbia, Deceased.

Creditors and others having claims against the above Estate are required to send full particulars of such claims to Canada Permanent Trust Company, P.O. Box 1232, Victoria, B.C., on or before the 1st day of June, 1969, after which date the estate's assets will be distributed, having regard only to claims of which the executors shall have received notice.

Dated at Victoria, British Columbia this 11th day of April, 1969.

CANADA PERMANENT TRUST CO.
P.O. Box 1232, Victoria, B.C.,
Executors.

By their Solicitors:
CAMERON & CAMERON,
311 Royal Trust Building,
Victoria, B.C.



"Zoning By-law, 1956, Amendment By-law (No. 198), 1969"
CITY OF VICTORIA
NOTICE OF HEARING

Notice is hereby given that all persons deeming their interest in property affected by the above-mentioned draft Zoning By-law (No. 198) will be afforded an opportunity to be heard on the matters contained therein before the City Council at a Public Hearing to be held in the Council Chamber, City Hall, on THURSDAY, APRIL 24th, 1969, at 2:00 p.m.

Copy of the proposed by-law may be inspected at the office of the undersigned in the City Hall between the hours of 8:30 a.m. and 5:00 p.m., on Monday to Friday inclusive.

Draft By-law (No. 198) provides for ONLY:

The rezoning from "R-2 Two Family" to "R-3 Multiple Dwelling" of Lots 43, 44, 45, 50, 51 and 52, Suburban Lot 19, Plan 2335—Balmoral Road through to Grant Street, east of Cook Street. Case of S. G. Rife and A. B. Ottosen.)

F. M. WALLER,
City Clerk.

City Hall,
Victoria, B.C.



DISCOUNT
SHOES
30%-50%
OFF
2250 Oak Bay Ave.



DEPARTMENT OF PUBLIC WORKS
NOTICE TO CONTRACTORS
PAVING PROVINCIAL GOVERNMENT PARKING LOTS
VICTORIA, BRITISH COLUMBIA
PROJECT NO. 393-B

SEALED TENDERS entitled "Paving Provincial Government Parking Lots, Victoria, British Columbia" will be received by the Minister of Public Works, Parliament Buildings, Victoria, British Columbia, up to 2:00 p.m. on Friday, the 2nd day of May, 1969, and opened in public at that time and place.

Work comprises the installation of drainage and paving a total area of about 9,000 sq. yards on Lot Y, between Humboldt and McClure Streets, and the lot at 460-464 Kingston Street.

Drawings, specifications and tender documents may be obtained on and after April 21st, 1969, from the Department of Public Works, Parliament Buildings, Victoria, B.C.

Plans and specifications will also be on view at the following offices:

Provincial Government Plan Viewing Room, 14th Floor, Dominion Bank Building, 207 West Hastings Street, Vancouver 3.

Amalgamated Construction Association of B.C., Victoria Branch, Suite 6, 69 Bastion Square, Victoria.

Nanaimo Builders Exchange, 575 Terminal Ave., Nanaimo.

Information regarding the bonding of General Contractors is contained in the Instruction to Bidders.

W. N. CHANT
Minister of Public Works.

Department of Public Works,
Parliament Buildings,
Victoria, B.C.
April, 1969.


# Mafia Talk Spurs Probe

By ARNOLD OLSON

NANAIMO — Nanaimo Junior Chamber of Commerce is to investigate the city's recently formed Committee for the Advancement of Youth after hearing a talk by a former Simon Fraser student who claimed the Mafia was operating in Nanaimo and described drug-taking by young people.

The ex-student, Michel La Lain, said the recently closed Third Eye coffee shop in Nanaimo had been a place for a group older than the 15 to 21 range, catered to by the committee.

Mr. La Lain said the result would be that those people would gravitate toward the committee centre in the old Nanaimo fire hall, recently leased to the committee by Nanaimo city council.

Mr. La Lain was taken to the Jaycee meeting by Jim Morgan chairman of the youth committee. He was introduced as an advisor to the committee.

Jaycee vice-president Bill House said Saturday that Mr. La Lain's comments threw a different light on previous support given to the committee by the Jaycees.

"The Jaycee executive will strike a committee to seriously investigate the mechanics of the CAY. We still feel their intent is good, but the young people could be swayed violently by someone such as Mr. La Lain. Look what happened Thursday night.

★ ★ ★

"He came to us supposedly to talk about CAY, and he swung to drugs. He took all 28 of us with him," Mr. House said

He said the fact that Mr. Morgan introduced Mr. La Lain as an advisor was, in fact, an appointment from the chair, if not by the group. The only way Mr. La Lain's comments could be dissociated from the committee, would be for a public statement of dissociation from the group.

After the Jaycee meeting, Charles Kruse, corresponding secretary for the youth committee, resigned his position. He said the reason was partly because he feld the group was being infiltrated by people who did not have concern for the young people the committee originally hoped to help.

He said the committee's statements and actions "do not reflect what I believe and can stand up for in good conscience."

During his talk Mr. La Lain said he had been taking drugs for 10 years and felt the problem was not in taking the drugs but the reason for taking them.

★ ★ ★

He maintained that if drugs were used in helping to gain insight, instead of for the thrills, taking them could be beneficial.

He said that society was forcing people to buy drugs such as LSD from the Mafia.

"Contrary to what the police say, the Mafia does exist in Nanaimo. They're getting millions of dollars a year out of the drug market on this continent. Within the past month, there has been a quantity of Mafia-sold LSD, cut with strychnine, available in this area."

He said he was against having Mafia-supplied drugs readily available to CAY members and that he would be one of those who would try to keep the pushers from operating within the committee.

Mr. La Lain's charges of Mafia operations in Nanaimo were dismissed by RCMP and Mayor Frank Ney in interviews Saturday.

RCMP Staff Sgt. Gib Perry said he did not believe there was an organized crime operating in the Nanaimo area.

"We are being infiltrated by persons from Vancouver and Victoria. But this word 'Mafia' is a rather large and frightening word to use.

"I don't think there is any established, organized group working in the area, but there are these persons who contribute nothing to society, who move into areas and bring their drug habits with them. They form the nucleus of a drug using group and they in turn start distributing drugs to other people."

Mayor Ney said he had been working with police and community leaders to fight drug use in Nanaimo.

"The Mafia has not been operating in this area," he said.

"Drugs or marijuana have been getting here through unorganized routes but in a month or two this problem will be completely taken care of. The problem is one right across the country. We've all had to adjust ourselves to fight it.

Mr. Morgan said that Mr. La Lain did not really represent the youth committee.

★ ★ ★

"His views are going to be discussed by the CAY board and we will make a public statement about the matter," he continued.

"As for myself, the whole thing is my fault. The impression was given that his statements were CAY's and this isn't true.

*Remarks Misinterpreted*

# Vote List Too Big Durante Side Feels

PORT ALBERNI — If Liberal Richard Durante decides to ask for a judicial recount of the Comox-Alberni federal byelection result April 8, it will be because he feels there were more voters on the byelection list than there should have been.

Mr. Durante was quoted Friday as charging there were 1,000 more voters on the list for the byelection than for the general election last June.

However, Moe Bauche, Alberni Liberal Association president, said Saturday Mr. Durante's remarks were misinterpreted.

"Mr. Durante said there should have been between 500 and 1,000 fewer voters in the byelection than in the general election," Mr. Bauche said.

There were actually 386 more.

★ ★ ★

Mr. Bauche explained that loggers living in camps Monday to Friday but who returned to their homes in Nanaimo and Vancouver on weekends were not eligible to vote in a byelection because their real homes were not in the constituency. And they could not vote by affidavit as in a general election.

He said there was also no serviceman's vote in a byelection, except for those who may have filed papers changing their place of residence to an area in the constituency.

Mr. Bauche said it had been expected there would be a drop in the number on the voters' list of the byelection of between 500 and 1,000.

★ ★ ★

He said, "The chief electoral officers, when he spoke with Mr. Durante in Ottawa last week expressed surprise there were more people on the list instead of fewer."

Mr. Durante, beaten by NDP candidate Tom Barnett by a 255-vote margin, said Friday, "We weren't defeated, we were out-manouevred."

Mr. Bauche said word was being awaited from Vancouver Liberal headquarters before any decision for a recount was made. Deadline is Monday.

# *Places Wanted In Highrise*

PORT ALBERNI — Although no advertising has been done, more than 30 applications have already been received by the senior citizens homes committee for accommodation in the proposed new highrise, city council learned this week.

Council had enquired how many applications had been received as it seeks to reach some decision on the advisability of supplying the community's portion of funds for the $600,000 complex, visualized as a ten-story building with both residential and boarding accommodation.

No applications have been received for the boarding accommodation yet largely because no schedule of fees has been set up, the society's letter said.

Council members agreed some decision should be made on the matter at as early a date as possible, but that the substantial sum involved requires adequate consideration. Council is awaiting replies from operators of similar projects in other areas.

# Improved Community Car Club's Objective

LAKE COWICHAN—Members of the Ramcos Car Club are interested in helping as much as possible in the growth of the town, club president Richard Buck told the Lake Cowichan Chamber of Commerce.

"We are tired of living in a small town, and can't see why it doesn't grow more," he said. "There is lots of industry and money around.

The Ramcos Car Club was formed last November, and the aim of its seven members is to work for community improvement.

Mr. Buck said the objects of the club are: to promote good citizenship; promote safety and courtesy on the highway; cooperate with and foster respect for police authorities; promote safety in automobile maintenance and to make donations out of any surplus funds for charitable purposes.

Mr. Buck said the club is looking for new, responsible members, but has set a limit of 15 on total membership.

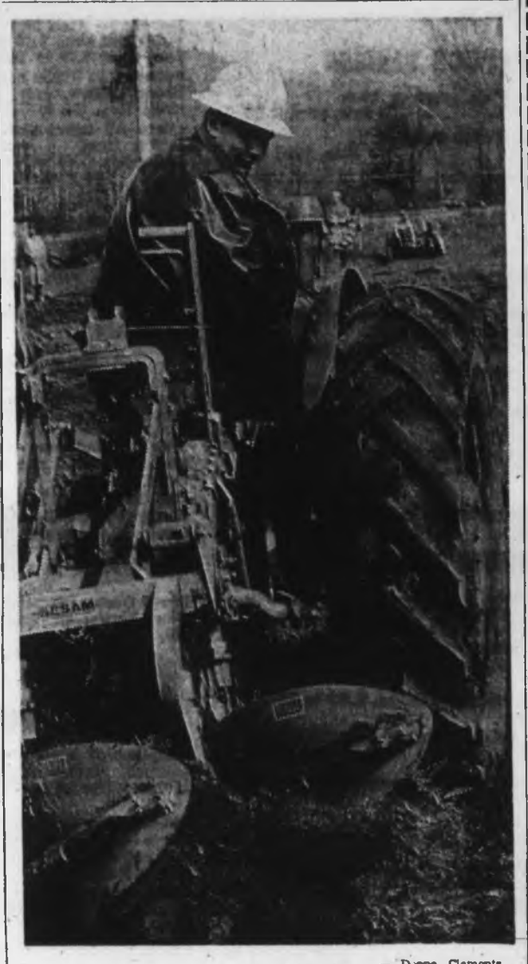

— Donna Clements

*Jim Myhre surveys work*

# *Plowing Champ Chilliwack Man*

DUNCAN — Charles Thomson of Chilliwack won the B.C. championship plowing match Saturday.

Second was Charles Hayton of Chilliwack and third was Jim Mar of Saanich. Eight plowmen competed in the championship class.

★ ★ ★

In the businessmen's class, Tom Wilson of Saanich was judged the winner and George Baird of Cobble Hill won the class for tractor and two-furrow plow, mounted. Mr. Baird also had the best crown and best ins and outs.

Jim Myhre of Cowichan Station won in the boys and girls under 18 class with tractor and two-furrow plow, mounted. He also had the best finish.

Trophies were presented at the end of the match by Alex Smith, chairman of the Cowichan Valley regional board.

Island Scene

# *Crew Mishap-Free For Seven Years*

Western Forest Industry boom-men from **Honeymoon Bay**, with their wives, were honored at a recent banquet to mark seven accident-free years.

"There are 25 men on the crew," said Alex Walker, personnel supervisor. "They accomplished one half-million man-hours accident free.

"It doesn't happen too often—the average is about three years. We usually give a banquet for the men for three years but the boom-men doubled their quota so the wives were invited as well."

### *Better Docks*

**Cape Laza** power squadron members have warned that unless improvement of docking facilities for small boats at **Comox** is undertaken soon, boat owners will take their business to other areas.

Lack of a proper breakwater and shifting sand in the bay make Comox a poor spot for visiting boaters, the Cape Laza Power Squadron said at its annual meeting last week.

Following a meeting in Ottawa, Mayor R. D. Ellis recently reported plans are underway for reconstruction of the present wharf to provide protection for small boats moored at King Salmon Club and the government wharf.

Officers elected were: Harry Vinnish, squadron commander; George Warren executive officer; Wilf Anderton, treasurer; Ken Fisher secretary; Ron Elmer, training officer; Robert McKellar, publicity.

Cruise master for the season is George Larsen.

### *Pleas Changed*

**Nanaimo** county court judge Harry Mackay granted permission Friday to three youths charged with unlawful asembly in disturbances last Halloween to change their pleas to not guilty.

Trial for Ronald James Hutchings, 18, of Nanaimo, Bruce Gerald Newman, 20, of Vancouver and Patrick Molyneaux, 19, of nearby **Lantzville**, was set for Tuesday.

### *Telephone Cable*

B.C. Tel crews have started placing almost two miles of underground and aerial cable towards the northeast of **Port Alberni**. L. A. Huxtable, district manager, said the project, costing over $58,000 will provide facilities north of Rogers Creek for a new subdivision in the area for the next five years.

In **Nanaimo**, crews last week started pulling in 1½ miles of cable in underground conduit from the main office on Fitzwilliam to Townside road. The $81,000 project will provide additional facilities in the Northfield area. Mr. Huxtable said conduit space will be provided when new cement bridge decking is poured. Cable will be placed during the pouring and linked with both ends of the underground cable.

The new cable will be in service by August.


DUNCAN FARMERS AUCTION LTD.
3 Miles South of Duncan
Furniture Auction
Every Sunday, 1 p.m.
Two complete households of furniture. Old style china cabinet, and oak furniture. Near New dinette suites, chesterfield, coffee table and lamps, electric stove, fridges washers and dryers, rugs, bedding plants and shrubs.
Auctioneer: KEITH McCAUSLAND
749-9396



LUNDS
AUCTIONEERS & APPRAISERS LTD.
926 FORT ST.
ESTATE AUCTION
BY CATALOGUE
OIL and WATER COLOR PAINTINGS
To close the estate of the late
NICHOLAS KOUTYN
Formerly proprietor of
Eagle Art Galleries, 1016 Fort St.
with a few additions
to be held
TUESDAY, APRIL 22, 1969
at 7:30 P.M.
Featuring works by well known English-European and Canadian Artists and including a large number by E. S. Shrapnel, N. Drummond and early Victoria painters.
View Times:
Monday, April 21 — 9 a.m. to 9 p.m.
Tuesday (day of sale) — 9 a.m. to 4 p.m.
LUNDS AUCTIONEERS LTD.
926 Fort St. 386-3308



BIG DISCOUNT ON ALL FOODS AT OAKCREST FOODS 3475 Quadra

We Reserve the Right to Limit Quantities

Often Copied Never Equalled

The Original Discount Store

OPEN EVERY NIGHT 'TIL 9

Open Sat. 'til 7 P.M.

Prices Effective Mon., Tues., Wed.

OAKCREST

NO. 1 QUAKER FLOUR 1.29
Competitive Reg. Price 20 lbs. 1.79
OAKCREST DISCOUNT PRICE

FRESH GROUND BEEF 89c 2 lbs.
Competitive Reg. Price 63c lb.
OAKCREST DISCOUNT PRICE

Canada Choice, Lean STEWING BEEF 69c lb.
Comp. Reg. Price 93 lb.
OAKCREST DISCOUNT PRICE

Fresh, Lean PORK CHOPS 69c lb.
Competitive Reg. Price 98c lb.
OAKCREST DISCOUNT PRICE

LARGE LOCAL EGGS Grade A 49c doz.
Competitive Reg. Price 61c doz.
OAKCREST DISCOUNT PRICE

No. 1 Mild Cheddar CHEESE 59c lb.
Competitive Reg. Price 73c lb.
OAKCREST DISCOUNT PRICE

CRISCO PURE VEGETABLE SHORTENING 3 lbs. 89c
Competitive Reg. Price 41c lb.
OAKCREST DISCOUNT PRICE

PACIFIC MARGARINE 15c LB.
Made by the Mom's People.
Competitive Reg. Price 2 lbs. 57c
OAKCREST DISCOUNT PRICE

NALLEY'S Lumberjack SYRUP 35c
Competitive Reg. Price 32-oz. btl. 45c
32-oz. Bottle....
OAKCREST DISCOUNT PRICE

BALLET TOILET TISSUE 8 rolls 69c
Competitive Reg. Price 4 rolls 53c
OAKCREST DISCOUNT PRICE

FANCY NAVEL ORANGES 1.00
Competitive Reg. Price 2 lbs. 39c
10 lbs.....
OAKCREST DISCOUNT PRICE

VICTORIA'S GREAT STORE, DOUGLAS AT FISGARD. OPEN DAILY 9 A.M. TO 5:30 P.M. SHOP THURSDAY AND FRIDAY, 9 'TIL 9. DIAL 385-1311. ALL ISLAND CENTRES OUTSIDE THE GREATER VICTORIA AREA AND GULF ISLANDS CALL ZENITH 8040 (TOLL FREE)

# the Bay STOREWIDE CLEARANCE

## MONDAY . . . SAVE IN PERSON . . . NO PHONE OR MAIL ORDERS!

## GIRLS' WEAR

**Girls' Spring Coats**—Leather look vinyl, wool and bonded fabrics, top fashion fit and flare, Edwardian and A-line; green, camel, pink, brown, navy and others. Sizes 7-14, some pre teen. Reg. $13 to $25. each **8.66 to 16.66**

**Girls' Better Dresses**—Save ⅓ on a wide variety of lovely spring dresses: voiles, bondeds, linen weaves, cottons: latest styles for '69. 7-12.
Reg. $9 to $15. each **$6 to $10**

**The BAY, girls' wear, third floor**

## CHILDREN'S WEAR

**Girl's Dresses** — Wide assortment of spring shades cottons, voiles, bonded orlons. Dressy and basic styles. 4-6x.
Reg. $6 to $15. each **$4 to $10**

**The Bay, Children's Wear, third floor**

## CHILDREN'S SHOES

**Boys' and Girls' Shoes** — Assorted styles in broken size range. Reg. 8.98. pair **5.99**

**Children's Shoes**—Broken colours, sizes, styles. Reg. 4.98 to 5.99. pair **3.99**

**The BAY, children's shoes, second**

## GLOVES AND HOSIERY

**Ladies' Fabric Gloves**—Slightly countersoiled 6½ to 7½ coll.
Reg. $1 to 6.98. Sale **50¢ to 4.99**

**Scarf and Glove Sets**—Assorted colours.
Reg. $2. Set **1.49**

**Ladies' Leather Gloves**—Assorted styles, colours, sizes 6½ to 7½ coll.
Reg. 5.98 to 15.98. each **3.99 to 10.99**

**Ladies Hosiery**—Assorted colours, mesh and plain; regular 1st quality hosiery. 8½ to 11 coll.
sale, pair **29¢ to 99¢**

**Ladies' Panty Hose** — Assorted coloured and opaque nylons and textured hose. Petite, medium, talls, coll. Reg. 1.50 to $3.
sale, pair **99¢ to 1.99**

**The Bay, Hosiery and Gloves, main floor**

## DRESS ACCESSORIES

**Petal Scarves**—Assorted nylon and felt.
each **49¢ to 1.99**

**Scarves**—Signature style 31" squares.
Reg. $9. each **6.48**

**Pure Silk Squares**—27".
Reg. $6. each **4.48**

**Acetate Squares**—27".
Reg. $2. each **1.58**

**Blouses and Shells**—Assorted colours, styles, fabrics. 10-18 coll.
Sale, each **1.99 to 6.99**

**Leather Handbags**—Sale, each **9.99 to 19.99**

**"Leather-look" Hand Bags**—Assorted colours and styles. Sale, each **$3 to $6**

**Smoke Rings**—Pure silk in ass't plain colours.
Reg. $2. Sale, each **1.58**

**The Bay, Dress Accessories, main floor**

## JEWELLERY

**Rhinestone Pins**—Crystal, blue and multi-coloured. Assorted.
Reg. 7.50 to $20. each **3.75 to $10**

**Assorted Pins, Earrings, Necklaces, Bracelets.** Various attractive colours and materials.
Reg. $1 to $15. ½ to ½ Off

**Decorator Clocks**—Transistorized novelty wall-styles. 5 only.
Reg. 32.50 to 49.50. each **22.50 to 33.95**

**Pendant Watches**—White metal, one year factory gurantee. 6 only.
Reg. 15.95. each **12.99**

**Nurses' Watches** — 17 Jewel Incabloc white metal, one year guarantee. 9 only.
Reg. 15.95. each **12.99**

**Pierced Earrings**—14 kt gold posts, some with genuine stones.
Reg. 7.50. pair **5.99**

**The Bay, Jewellery, main**

## COSMETICS

**Max Factor Lipstick**—Assorted shades.
Reg. 1.75. each **1.16**

**Wunderviel Moisturizer—**
Reg. 1.50. each **99¢**

**Cosmetic Bags**—Assorted colours and patterns.
Reg. 98c to 2.98. Sale ½ Off

**The Bay, Cosmetics, main floor**

## CAMERAS

**Argus Carefree Camera Set**—Reg. $16. 7 only.
Sale **13.88**

**Big Swinger Camera**—3 only.
Reg. 25.95. each **19.95**

**Carousel 600 slide projector**—1 only.
Sale **$75**

**Kodak Instamatic 304 Camera Outfit**—4 only.
Reg. 57.95. each **49.95**

**The Bay, Cameras, main floor**

## RECORDS

**Brass Record Racks**—Six only—to hold your records neatly. Sale, each **6.99**

Assorted LP's, some demonstrators.
Each **50¢ to 3.05**

**The Bay, Records, main floor**

## STATIONERY

**Paper Shopping Bags**—Fun designs, great for shopping.
Reg. 25c to 50c. Sale ½ Price

**Physics Notebooks**—Time for a refill.
Reg. 1.98. Sale, each **1.49**

**Three Ring Binder**—De luxe style.
Reg. 2.25. each **1.49**

**Paper Doileys**—Assorted sizes, white.
Reg. $1 to 1.40. each **50¢ to 70¢**

**Chess Sets**—Travelling pack.
Reg. 3.95. each **2.99**

**Filing Cabinets**—Chairs and typing desks.
Sale **7.99 to 46.99**

**Books**—Large assortment of paperbacks and hardcovers ,no els, children's and reference.
Last price 10c to 5.95. each **5¢ to 3.99**

**Writing Paper**—Large assortment of slightly damaged or soiled boxed stationery.
Last price 50c to 5.95. each **25¢ to 3.99**

**The Bay, Stationery, main**

## FLOOR COVERINGS

**(All sizes approximate)**

**Acrylic Plush Decorator Rugs** — Solid colour choice: 6' round, 4 only, reg. 59.95, ea., **39.99**; 9' round, 2 only, reg. 79.95, ea., **69.99**; 4' round or scallop, 4 only, reg. 49.95, ea., **34.99**; 4x6', 4 only, reg. 54.95, ea., **37.99**; 3x5', 2 only. Reg. 39.95, ea., **28.99**.

**Area Rug Specials** — Pure Wool India rugs (turquoise, russet or ivory background). 3 only, reg. 399.95, ea., **299.99**; Fontainbleau traditional wool by Crossley, 2 only, reg. $249, ea., **239.99**; Modern Wool Axminster, 2-colour, choice patterned, 2 only, reg. 199.95, ea., **139.99**; Malhabar Indian, green, 1 only, reg. 399.95, ea., **229.99**.

**Small Mat Specials** — Druggets, 3x5', 8 only, reg. 11.95, ea., **9.99**; 2'3"x4'7" Fontainbleau mat, traditional design, 2 only, reg. 39.95, ea., **29.99**; Green Boucle, hair, 27"x4' long, 1 only, reg. 15.96, ea., **11.99**.

**The Bay, floor coverings, fourth floor**

Hudson's Bay Company
INCORPORATED 2nd MAY 1670

## SPORTSWEAR

**Skirts**—Wool and some Perma Press cottons. Ass't colours. Broken styles and size 10 to 16. Last price $5 to 5.50. Sale, each **1.99**

**3-Piece Suits**—Wools and linens in ass't colours. Last price 17.49 to 24.99. 10 only.
Sale, each **9.99 to 14.99**

**Body Shirts**—Duralinen in grey only. Broken sizes 10 to 16. Last price $5.
Sale, each **1.99**

**Evening Boleros** — Pastel brocades. Broken sizes S.M.L. Last price $1.
Sale, each **49¢**

**Sportswear** — Group of Oddments including sweaters, skirts, blouses, slims. One and two of a kind. Reg. $5 to $20.
Sale, each ½ Price

**The Bay, Sportswear, second floor**

## FASHION FABRICS

**36" Cotton**—Pink, green or blue.
Last price 4.33. Sale, yard **2.88**

**36" and 45" Cotton Prints—**
Last price $2. Sale, yard **$1**

**Ass't Laces and Trims**—Save ⅓ to ½ on these popular laces and trims.
Reg. 10c to 98c yd. Sale, yard **5¢ to 62¢**

**45" Surrah Prints—**
Last price 2.98. Sale, yard **1.99**

**45" Printed Crepe—**
Last price 3.98. Sale, yard **2.65**

**36" Pure Irish Linen** — Prints and plains in beige, yellow, blue, gold, white.
Last price 4.50. Sale, yard **3.50**

**45" Printed Surrah—**
Last price 1.98. Sale, yard **1.32**

**45" Limerick Crinkle Cotton**—Colourful prints.
Last price 2.33. Sale, yard **1.55**

**36" Embroidered Crepe Brocade**—Beige, white or navy. Last price $4.
Sale, yard **2.50**

**The Bay Fashion Fabrics, second floor**

## WOMEN'S DRESSES

**Fashion Dresses ½ Price**—Ass't wools, crimplenes, *Fortrels, knits in styles suitable for business, home and special occasion. Ass't colours including mint, pink, blue, navy, yellow plains and prints. Broken sizes 7-15, 8-18, 14½-24½.
Last price $18 to $34. Sale, ea. **8.99 to 16.99**
*R.T.M.

fabrics and colours. Broken sizes 12-18. Last price 2.99 to 8.99. Sale, each **1.99**

**The Bay, Women's Dresses, second floor**

## MIRROR ROOM

**⅓ Off Designer Dresses**—Wools, jerseys, knits in ass't styles taken from regular stock. Ass't colours including blue, green, navy, white. Broken sizes 10-18.
Last price $50 to $185. Sale **33.33 to 123.33**

**The Bay, Mirror Room, second floor**

## COATS AND SUITS

**2 and 3-Piece Suits**—Crimplene and wool knits in ass't stylings. Green, blue or pink, Broken sizes 10-18.
Last price $45. Sale, each **24.99**

**Raincoats**—Canadian Mist in single and double breasted styles, some belted. Slash and patch pockets. In navy, blue, green, gold. Sizes 8 to 18 and 7 to 15.
Last price $30. Sale, each **16.99**

**The BAY, women's coats and suits, second**

## WOMEN'S SHOES

**Women's Shoes** — Ass't styles, broken sizes.
Last price $17. Sale, pair **14.99**

**Famous Maker Shoes**—Pumps and slings in patents and leathers. Broken size range.
Last price 7.99. Sale, pair **4.99**

**Famous Maker Shoes**—A large selection of assorted styles and colours.
Last price 11.99. Sale, pair **7.99**

**Women's Shoes** — Ass't styles, broken sizes.
Last price $15. Sale, pair **11.99**

**The Bay, Women's Shoes, second floor**

## LINGERIE

**½ Off Famous Name Fancy Slips and Half Slips**—Ass't styles in nylon tricot, stabilized tricot, cottons, Taffeknits. White, nude and fashion shades. 32-40—short and average coll.
Last price $3 to $18. Sale, ea. **2.99 to 11.99**

**½ Price Cotton Sleepwear**—Tailored pyjamas, short and long gowns, culottes. Ass't spring florals, plains and dots. S.M.L.
Reg. $4. Sale, each **1.99**

**½ Price Briefs, Bikinis and Panties**—Nylon, rayon and ass't blends. Ass't styles in white, plains and fancies. S.M.L. 4-7 coll.
Last price $1 to $4. Sale, pair **49¢ to 1.99**

**The Bay, Lingerie, second floor**

## MILLINERY

**Latest Spring Millinery**—Straws, fabrics, flowers in ass't styles. Pink, blue, orange, white, black, navy, yellow.
Last price $6 to $20. Sale, each **$3 to $10**

**Rain Hats**—Water-repellant turbans, cloches, berets and helmets. Blue, green, white, yellow, orange, navy, beige.
Last price $6 to $10. Sale, each **$3 to $5**

**The Bay, Millinery, second floor**

## FOUNDATION FASHIONS

**Bandeau Bras**—Crepe set and Fibre fill. White only. Sizes 32 to 38. A, B and C.
Last price $6. Sale, each **3.99**

**Bandeau Bras** — Lace and Fibre fill. White only in sizes 32 to 36. A and B.
Last price $4. Sale, each **2.67**

**Lycra Girdles** — Pull-on and long leg styles. White only. Broken sizes.
Last price $13 to $17. Sale, each **8.99**

**Lycra Girdles**—Pull-on and panty styles. White only. Medium size only. Last price $10 to 12.50.
Sale, each **6.99 and 7.99**

**Panty Girdles**—White lycra in average leg length. M.L. and XL.
Last price $5. Sale, each **3.33**

**Pull-on Girdles**—White lycra in M and L only.
Last price 8.88. Sale, each **5.99**

**The Bay, Foundation fashions, second floor**

## YOUNG MODERN SHOP

**½ Price Dresses**—Ass't fabrics, colours and patterns. Broken sizes 9 to 15.
Reg. $22 to $45. Sale, each **$11 to 22.50**

**Dresses**—Ass't styles and fabrics. Broken size range. Last price $14 to $20.
Sale, each **$10**

**Pant Dresses and Jump Suits**—Ass't fabrics and styles in wools, crepes, jersey. Broken size range. Reg. $22 to $40.
Sale ½ Off

**3-Piece Pant Suits** — Including jacket, pants, skirt. Wool in ass't colours. Broken sizes.
Reg. $70 to $80. Sale ½ Off

**The Bay, Young Modern Shop, second floor**

## WAY IN SHOP

**Dresses** — Ass't fabrics and colours. Broken styles and sizes 7 to 13.
Last price 8.49 to 14.99. Sale, each **$5**

**Sweaters** — Turtle neck pullovers, cardigans. Brown, yellow, grey, green tweed. Broken sizes. Reg. $10 to $13. Sale, each **$5**

**Coats**—All one-of-a-kind styles, ass't colours. Broken sizes.
Last price 17.49 to 29.99. Sale, each **$15**

**The Bay, Way-In Shop, second floor**

## FINE FURS

**Mink Boas**—Natural and dyed mink in ranch, white, blue, yellow, pastel. Generous length.
Last price $90. Sale, each **$60**

**The Bay, Fine Furs, second floor**

## MEN'S CLOTHING

**Men's Assorted Slacks**—Blue or beige, all-wool flannel, fortrel and cotton twill; belt loop and self-supporting. 30-36. Reg. 4.99. Pair **$4**

**Men's windbreakers**—Poplin shell, silky lining with knit cuffs and collar and raglan sleeves, beige, green,
rust, gold. 36-44. Reg. 13.95. Each **9.98**

**Men's 2-Piece Suits**—Assorted colours and patterns; wool worsted in 2 or 3-button styles. Regular: 1 - 37; 2 - 38; 4 - 39; 3 - 40; 2 - 46. Tall: 3 - 39; 2 - 40; and 1 - 44. Reg. $80.
Each **49.99**

**Men's Double-Breasted, ⅞-Length Raincoats**—Blue, Fortrel and cotton, 42-44, 8 only. Reg. $30. Each **$15**

**The Bay, men's clothing, casual wear, main floor**

## MEN'S FURNISHINGS

**Long-Sleeved Sport Shirts** — Assorted plains, patterns, checks; some bold Spring shades, several collar styles, S.M.L. Reg. 3 for 11.88.
Each **2.99**

**Short-Sleeved Sport Shirts, Long-Sleeved Dress Shirts**—Canadian made, brand name Sanforized cotton sport shirts in greens and golds. S.M.L. Reg. 2.99, 3.99, $5 and $6. Each **1.99**

**Boxer Shorts**—Finest broadcloth, elastic waistband; assortment of checks, plains and patterns. 32-44. Reg. 3 for 3.38. Each **89¢**

**Men's Vests and Briefs**—Double-seated briefs, fine combed cotton vests. Both shrink resistant. Small and large sizes only. Briefs, **3 for 2.98**; vests, each **$1**

**Sleeveless V-Neck Pullover** — English made, pure lambswool, brown, blue, gold. S.M.L.XL. coll. Reg. 7.99. Each **5.99**

**Long-Sleeved V-Neck Pullover** — All wool rib knit, fully fashioned with saddle shoulder. Bronze, tobacco, blue, brown, gold, 38 to 44 coll. Reg. 12.98. Each **10.99**

**Mock Turtle Leisure Shirts**—Lightweight Banlon in a summery knit. Navy, white, antique, rye and blue. S.M.L.XL. coll. Each **5.99**

**The Bay, men's furnishings, knitwear, main floor**

## MEN'S AND BOYS' SHOES

**Brand Name Men's Casuals** — Ass't pigskins, smooths and shags in boots and oxfords. Browns, beiges., 8 to 10 coll. Reg. 11.95 and 17.95. Sale, pair **8.99** and **12.99**

**Men's Runners** — White and black boots and oxfords. Canvas uppers, rubber soles. 8 to 11 coll. Reg. 6.95 to 9.95.
Sale, pair **2.99** to **5.99**

**Better Quality Dress Shoes**—Leather uppers, soles, rubber heels. Blucher style in browns, blacks. 8 to 11 coll. Reg. 18.95 to $35.
Sale, pair **13.99** to **25.99**

**The Bay, men's and boys' shoes, main floor**

## CAMPUS SHOP

**Young Men's Sport Shirts**—Assorted colours, patterns and styles in long-sleeved cotton, cotton blends, some synthetics. S.M.L. Reg. 7.95 to 12.95. Each **3.97** to **6.97**

**The Bay, campus shop, main floor**

## BOYS' AND YOUTHS' WEAR

**Teen Sweaters Half Price** — Assorted colours in orlon and wool. Assorted pullovers and cardigans. S.M.L. coll. Reg. 10.98 to 12.98.
Each **5.49** and **6.49**

**Boys' Spring Jackets: ½ off**—Assorted beige, blues, greens in cotton blends, zipper closure. 8 to 16 coll. Reg. 6.98 to 12.98.
Each **4.65** to **8.65**

**Boys' Permanent Press Pants: ½ off**—Plain shades in brown, beige, green. Cotton-polyester blend. 7 to 16 coll. Reg. 6.98 and 7.98.
Each **4.65** and **5.32**

**Teen Double-Breasted Jackets: ½ off**—Military twill, lightweight double breasted. Gold, black. S.M.L. Broken. Reg. 16.95. Each **11.30**

**The Bay, boys' and youths' wear, main floor**

## SPORTING GOODS

**GUN SHOP SPECIALS:**

**Used Model 94 Winchester**—30-30 cal., "like new." Was $85 Now **$65**

**New Remington 870** — 12 ga. pump shotgun. Was $85 Now **$75**

**Lyman Sparton Press** — For reloading. Was $20 Now **$15**

**Gun Cleaning Kits**—12 ga., in box. Reg. 4.15.
Each **3.15**

**Used Globe 308 Mauser** — Good hunting rifle. Was $80 Now **$60**

**Boys' Little League Canvas Baseball Shoes**—Rubber cleats; recommended style. Boys' sizes, 24 pair. Reg. 3.95. Pair **2.59**

**Marine Accessories** — Polybraid rope, 500 ft.
Sale, foot **5¢**

**Trailer Light Kits**—2 only. Reg. 4.99. Ea. **3.99**

**De Luxe Gemini III Bike**—High rise style; 3-speed, stick shift, high sissy bar, banana saddle, 20" wheels. Boys' model only. With Ram Horn handlebars. 1, Reg. 69.99. Ea. **59.99**

**The Bay, sporting goods, downstairs**

## GARDEN SHOP

**Clearance of Floor Model Power Mowers**

**All carry new mower warranty. Floor models are not used.**

**18" Rotary Mower**—3 h.p. Briggs & Stratton, complete with grass bag. Reg. 89.95. Ea. **68.88**

**18" Rotary Mower**—3 h.p. Tecumseh engine, 6" wheels, safety deck. Reg. 64.95. Ea. **51.88**

**20" Rotary Mower**—3½ h.p. Briggs & Stratton vertical pull easy start. Reg. 89.95. Ea. **74.88**

**22" Estate Model Rotary**—8" wheels, 3½ h.p. Briggs & Stratton. Reg. 89.95. Each **74.88**

**Punch Roller Mower**—4-cycle engine, automatic clutch. Reg. 148.85. Each **108.88**

**18" Sunbeam Rotary**—Deep channel deck, 2 h.p. super power. Reg. 84.95. Each **72.88**

**18" De Luxe Reel Mower**—Briggs & Stratton engine, deluxe adjustment. Reg. 129.95.
Each **109.88**

**Trade-ins accepted in working order.**

**The Bay, garden shop, 2nd parkade**

## TOYS

**Super Stuff**—Safe and fun for the youngsters.
Last price 1.50. Sale, each **89¢**

**Lucky Locket Kiddies**—Wear as a locket, necklace, bracelet. Sale, each **1.39**

**Gun and Holster Set** — Double set—lightning fast draw. Last price 3.98.
Sale, set **2.88**

**Water Colour Paints**—Brush included.
Sale, set **59¢**

**The Bay, Toys, third floor**

## LUGGAGE

**Skyway Carry-On Luggage** — 1 only. Buffalo hide. 5-year guarantee.
Last price 47.95. Sale **29.99**

**Soft Side Luggage**—Linen check. 4 only.
Sale, each **4.99 to 7.99**

**Men's Suit Bags, Women's Dress Bags**—Handy for storage or travel.
Last price 2.98. Sale, each **1.99**

**The Bay, Luggage, third floor**

## HOUSEWARES

**Meat Boards**—Choice of four styles.
Sale, each **99¢ to 9.99**

**4-pce. Companion Set** — Hammered brass. 1 only. Last price 49.95. Sale, set **39.99**

**4-pce. Companion Set**—1 only.
Last price 49.95. Sale, set **39.99**

**Firescreens**—Brass and black. 42x28".
Reg. 34.95. Sale, each **24.88**

**Cook 'N Serve Kitchen Aids**—Complete 7-piece set in lustrous Duralon. Blue handles with floral design. Sale, set **1.79**

**3-Tier Spice Rack**—Set of bottles (spices not included). Reg. 6.95. Sale, each **5.99**

**Coaster Sets**—Wooden with colourful centres.
Reg. 2.49. Sale, set **1.99**

**Children's Lunch Kits**—Complete with vacuum bottle. Red or blue.
Reg. $2. Sale, kit **1.39**

**Round Hampers**—Colourful floral design, brass ring handles. Black or red.
Last price 18.95. Sale, each **9.99**

**½ to ½ Off Brassware** — 6 teapot stands, 11 ashtrays, 3 brass dishes, 2 bells, 1 silent butler, 1 watering can. Reg. 75c to 6.95.
Sale, each **38¢ to 3.48**

**Brass Plaques**—9" in diameter. Ass't patterns.
Reg. 98c. Sale, each **49¢**

**Glass Stacking Mugs**—Sage, blue or black.
Reg. 45c. Sale, each **29¢**

**Glass Tumblers**—Discontinued styles.
Reg. 25c to 29c each. Sale **6 for 99¢**
Reg. 35c to 39c. Sale **4 for 99¢**

**The Bay, Housewares, third floor**

## HARDWARE

**Auto Head Rests**—Limited quantities.
Sale, each **3.99**

**Exterior Latex and Oil Base Paint** — Discontinued line. Limited quantities. Quarts only. Fair colour selection. Sale, quart **49¢**

**Faucet Fountain**—Attached to your faucet to make a dunking fountain.
Last price 4.99. Sale, each **2.99**

**Cabinet Hardware**—Limited assortment. Discontinued line. Hinges, pulls and more.
Sale, **3 pkgs. for $1**

**Peg Board Hooks**—Ass't styles and sizes.
Last price 25c. Sale, pkg. **19¢**

**The Bay, Hardware, downstairs**

## NOTIONS

**Clutch Wallets**—Handy design, easy to carry.
Reg. 2.29. Sale, each **1.49**

**Utility Tote Bag**—For all purpose use.
Reg. 3.98. Sale, each **2.99**

**Nile Green Baby Wool**—Silk twist only. 1-oz. balls. Sale, ball **20¢**

**Totes and Carry Alls**—Fashionable styles.
Sale, each **1.99 to 9.99**

**Heated Hair Rollers**—Heat on your iron. Do your hair in a hurry.
Last price 4.99. Sale, set **3.99**

**Rainwear**—Mod style hats and coats.
Reg. 75c to 3.98. Sale, each ½ Price

**The Bay, Notions, main floor**

## DRAPERIES

**Cafe Curtains**—Kitchen print in orange, red, blue. 68x36", Valance 72x10". Set **3.99**

**Viennese Festoon Curtains**—Highly decorative white dacron: 70x54", reg. 21.95, pr. **13.99**; 50x60", reg. 23.95, pr. **14.99**; 100x54", reg. 41.95, pair **24.95**; 50x63", reg. 15.95, each **10.99**; 100x45", 2 pr., Sale, ea. pr. **14.99**; 50x45", reg. 22.95, pr. **13.99**; 50x84", reg. 26.95, pr. **15.99**.

**Hopsacking Shortie Curtains** — Gold or blue floral, 96x54", 5 pr., Sale, pr. **12.99**; 120x54", Sale, pr. **15.99**.

**Curtain Panels**—White dacron: 132x54", 4 pr., ea., **7.27**; 87x81", 5 pr., each pr. **5.87**; 60x81", 4 pr., ea. **4.47**; 60x72", 2 pr., ea. **3.69**; 41x54", 1 pr., ea. **2.47**.

**Curtain Oddments** — White and beige, blue, and yellow. Fabrics include trulon, dacron, hopsacking; panels 42x81", 13 only, ea. **1.19**; curtains, 48x54", 7 only, pr. **8.99**; 72x54", 1 pr., **11.99**; 48x54", 10 pr., ea. **7.99**; 90x54", 6 pr., ea. pr. **15.99** and others.

**Bedspreads ½ to ½ off** — Cottons, rayons, chromspuns and others, both quilted and unquilted. Twin, double, Queen and King. Over 100, reg. 8.99 to 99.99. ½ to ½ Off

**Ruffle Curtains—White dacron**—94x81", 1 pr., **8.99**; 123x81", 1 pr., **9.99**; 123x54", **8.99**; 160x54", 1 pr., **9.99**; 123x84", 1 pr., **9.99**; 63x81", 1 pr., **6.99**; 140x72" 1 pr. **9.99**.

**The Bay, draperies, fourth floor**

## FURNITURE

**Vilas Colonial** — Solid maple, Duxbury side chair in candlelite finish. 6 only. Reg. $47. Each **39.99**; Duxbury armchair, 2 only, Reg. $60, Each **49.99**; desk, 1 only, Reg. $220, Each **199.99**.

**Vermont Dark Knotty Pine** — Chest, 1 only, Reg. 179.95. Sale **119.99**; desk, 4-drawer, 2 only, Reg. 239.95, Each **179.99**.

**Mahogany English Wine Table**—Single pedestal, 1 only. Reg. 79.95. Sale **59.99**

**English Mallory Table**—Reg. 79.95. Ea. **59.99**

**English Coffee Table**—Reg. 129.95. Sale **79.99**

**Birdcage Tilt-Top Queen Anne Round Table**—1 only. Reg. 179.95. Sale **149.99**

**Traditional Globe on Stand**—Castors, 2 only, Reg. 179.95. Each **149.99**

**Oak Lamp Commode** — 1 Reg. 199.95, Sale **169.99**; **Dark Walnut Floor Chest**—1 Reg. 249.95, Sale **149.99**; **Modern Secretary Desk**—walnut, with lid, 1 Reg. 179.95 for **129.99**;

**Modern Storage Wall-Bachelor Chest**—1 Reg. 99.95 for **59.99**; **Modern Storage Wall Chest**—cane door, 3 only. Reg. 109.95. Each **69.99**.

**Cooey Bridge Table** — Bone-beige, "as is." 1 Reg. 14.50. Sale **9.99**

**The Bay, furniture, fourth floor**

## STAPLES

**Window and Shower Curtains**—Plastic white background with black, blue or pink. Reg. 4.50. Each **2.25**

**Hudson Manor Bath Mat Sets**—Pure cotton in white, orange, blue, yellow; mat and lid cover, 12 only. Reg. 8.95. Set, each **6.99**

**Hudson Manor Towels** — Pure cotton in solid yellow, gold, green, blue, pink, brown, orange. Very good quality. Bath, Sale **2.39**; hand, **1.29**; face, **59¢**; fingertip, **49¢**; tub mat, Each **3.99**.

**Place Mat Sets** — Plastic, linen or rayon in decorator colours. 4 mats, 4 napkins. Reg. 3.98-4.25. Set, each **2.48**

**Jacquard Towels**—Cotton in rose, blue, green, beige. Bath, Sale **1.58**; hand, **88¢**; face, Each **48¢**.

**Linen Tea Towels**—Assorted colours on white backgrounds, 24x36". Each **54¢**

**Mohair Throws**—Brown autumn check blend of mohair-wool, 48x72", 4 only. Reg. 22.50. Each **15.88**

**Cloths and Napkins**—In printed or plain pure linens. Red, yellow, pink, turquoise. 52x52", 52x68" and 64x84", each **8.99**; napkins, **49¢**

**The Bay, staples, third floor**

## CHINAWARE

**English Bone China Florals**—Decorative and priced to please. Each **1.49**

**"Rondo" Dinnerware Sets** — 45-pce. sets for everyday. Sale, set **39.99**

**Chromeware Serving Pieces**—1, 2, 3-tier cake plates and beautiful serving trays.
Each **2.49 to 4.49**

**Coffee Mugs** — Colourful selection for everyday. Each **79¢**

**Frosted Tall Drinking Glasses**—For those long, cool, summer drinks. Each **39¢**

**Libby Aztec Glasses**—8-oz. old-fashioned and 12-oz. beverage glasses. Each **19¢**

**Paper Flowers** — Good decorative blooms at less than ½ price. Each **15¢ to 1.99**

**Teapots**—Attractive floral designs. Each **1.79**

**5-Pce. Place Setting in Stainless Steel Flatware**—Patterns: "Chateau," "Lasting Rose," "Shasta," "Textura." Each setting **4.99**

**Ikora Comport**—Gleaming dish with pearl-like finish. Each **9.99**

**Scented Candles**—In glass container. Ea **1.49**

**The Bay, chinaware and decorative accessories, third floor**

## LAMPS

**Floor, Table and Boudoir Lamps** — A wide selection for every decor. Last Price 18.50 to 44.95. Sale, each **12.99** to **36.99**

**Swag Lamps**—Decorative accent lights in traditional and modern styles. Last Price 29.95 to 69.99. Sale, each **24.99** to **59.99**

**The Bay, lamps, third floor**

## Budget Store Clearance Specials

**Women's Sleepwear**—Pyjamas, gowns in cotton, rayon or flannelette. Broken sizes.
Sale, each **99¢** to **3.99**

**Longline and Bandeau Bras**—White cotton or Lycra. Adjustable or elastic straps. Broken sizes. Last Price 2.87.
Sale, each **99¢** to **2.99**

**Lycra Girdles**—Panty girdles and pull-on styles. Broken sizes. White only. Last Price 2.97 to 5.97.
Sale, each **99¢** to **4.99**

**Women's Sweaters**—Wool or Acrylic knits in ass't colours. Shells, cardigans in ass't sleeveless, short sleeved and long sleeved styles S.M.L. Sale, each **3.99** to **7.99**

**Women's Blouses**—White and ass't colours in cotton, rayon, Terylene, Fortrel/cotton. Broken sizes.
Sale, each **1.99** to **4.99**

**Women's Wool Skirts**—Ass't plaids in kilt style. Broken sizes. Sale, each **3.99**

**Women's Spring Coats**—Basket weaves, Shetlands, wool and camel hair. Navy, blue, yellow, white, mauve. Broken sizes.
Sale, each **14.99** to **28.99**

**Junior Dresses** — Wools, cottons, Fortrels. Ass't styles and colours. Broken sizes.
Sale, each **7.99** to **14.99**

**Misses' Dresses**—Fortrel, Fortrel/cotton, wool, cottons. Ass't styles and colours. Broken sizes. Sale, each **4.99** to **12.99**

**Vinyl Handbags**—Ass't styles in beige, black, brown. Sale, each **1.99** to **4.99**

**Women's Sandals** — Beige or black leather. Wedge and flat heel styles. 5½-9 coll. Sale, pair **2.99**

## MEN'S WEAR

**Men's Semi Dress Shoes**—Leather uppers with composition soles and heels. Black or brown. Mocassin toe and tie styles. 6½-10½ coll. Sale, pair **8.99**

**Men's Golf Jackets**—Fortrel and cotton in rust brown. Two slash pockets, zipper front. Sizes 36-46. Sale, each **4.99**

**Men's Knit Shirts**—Cotton in ass't colours. Long and short sleeves, mock turtle and regular collar. S.M.L.
Sale, each **1.99** to **2.99**

**Men's Mock Turtle Sweaters**—Cotton in assorted colours. Short sleeves. S.M.L.
Sale, each **3.99**

**Men's Turtle Neck Sweaters** — Wool in ass't colours. Long sleeves. S.M.L.
Sale, each **6.99**

**Men's T-Shirts**—Black cotton with crew neck and short sleeves. S.M.L.
Sale, each **99¢**

**Texas Ranger Work Pants** — Cotton denim. Full cut with belt loops and cuffs. Assorted colours. Broken sizes.
Sale, pair **4.99**

**G.W.G Work Pants**—Cotton drill in ass't colours. Full cut with cuffs and belt loops. Broken sizes. Sale, pair **6.99**

**Men's Cowboy King Pants**—White and black cotton denim. Full cut with belt loops. Broken sizes. Sale, pair **6.99**

**Homespun Bedspreads** — Ass't checked 70x105", ea., **6.99**; 80x100", ea., **6.99**; patterns. 87x105". Sale, ea., **7.99**; 72x100", ea., **5.99**.

**Flannelette Sheets: SUBS.**—Pink or blue borders. 60x80", Sale, pr., **3.49**; 70x90", pr., **3.99**; 80x90", pr., **4.99**.

**Lace Tablecloths** — Scottish lace, 36" square. Last Price 1.97. Sale, ea., **1.49**

**The Bay, downstairs budget store**

*Island Edition*
**Duncan Bureau**
Phone 746-6181
262 Station St.
Hamilton Electric Building

# The Daily Colonist.

*Vancouver Island's Leading Newspaper Since 1858*

*Turning Gloomy*
★ ★ ★
(Details on Page 2)

No. 110–111th YEAR | VICTORIA, BRITISH COLUMBIA, SUNDAY, APRIL 20, 1969 | 10 CENTS DAILY 15 CENTS SUNDAY | 76 PAGES

# *Fiji the Prize As Fisherman King Again*

The 1969 edition of The Daily Colonist King Fisherman Contest is about to start, and the big prize is a trip to the South Pacific.

The contest starts Saturday and will continue for six months, ending Oct. 26, and the main hidden weight prize this year will be a Canadian Pacific Airlines trip for two to Fiji.

There will be a grand array of other prizes, trophies and Prince Buttons for both monthly and contest-long competition.

★ ★ ★

Entry forms now are being distributed to the more than 200 King Fisherman weigh-in stations on Vancouver Island so that, anywhere an angler fishes, he will be able to weigh in his catch, whether or not he subscribes to the Colonist.

But you have to be a subscriber to get in on the major prizes like the vacation in Fiji and the aluminum cartop boat.

Bill and Eileen Stephenson, 307 Cadillac, know the value of being Colonist subscribers during the fishing season.

Last year Bill entered a 6.12-pound spring (chinook) salmon he caught at Pedder Bay and

that fish was drawn as the big hidden winner of a Canadian Pacific Airlines trip for two to Hawaii.

They take off in a luxury Canadian Pacific jet airliner May 8 and will tour the Hawaiian Islands until May 16.

They will be guests of Sheraton-Hawaii and the Inter-Islands Resorts during their holiday trip.

They will stay at the Royal Hawaiian in Honolulu May 9 through May 13, the Naniloa in Hilo May 14, Kona Inn May 15 and Princess Kailulani May 16.

★ ★ ★

They will be taken on tours in Hawaii and Oahu by Gray Lines and the Inter Island Trade Wind Tours.

So, by next Saturday, it will be time for all Vancouver Island anglers to make sure they are Colonist subscribers. Then all they have to do is catch a five pound salmon or a one pound trout or bass to win a chance on the Fiji trip.

The more fish entered, the more chances in the big barrel — and each entry will also get a chance on monthly hidden weight draws.

## *Mid-Island Crash Kills Three*

# Death Toll Now 10

By MARY TAYLOR

PORT ALBERNI (Special)—A two-year-old girl and her parents died in a car-truck crash near Bamfield Saturday, bringing the number of traffic deaths in the Port Alberni area to 10 in 14 days.

The victims were Michael Williams, 54, his wife Lisa Mae, 50, and their daughter Elsie. Their other children, Frank, 15, and Lavern, 5, were taken to West Coast General Hospital, where they were reported to be in fairly good condition.

**GOING HOME**

The Williams family members of the Ohiaht Indian band, were on their way home to Sarita River, a small logging and fishing community about 10 miles from Bamfield.

The accident involved Mr. Williams' car and a MacMillan Bloedel truck on a Franklin River logging road. It occurred at about 3:50 p.m. The two injured were flown out by Ocean Air ambulance.

The family had been in Port Alberni earlier in the day on a shopping trip.

**BLIND BENDS**

Chief Art Peters of the Ohiaht band, who lives in Port Alberni, described the road where the accident happened as good, but narrow and full of blind bends. It was easier to drive at night when one could see lights coming around the bend.

Chief Peters said Mr. Williams' death would be a great loss to the Indian community.

"He was a fine man with a lot of foresight. He had done a lot of volunteer work and planning on the new subdivision on the Indian reserve at Sarita."

Staff-Sgt. Roy Woodfin of the RCMP described the 10 fatalities in the vicinity of Port Alberni as "a queer run of events and likely only coincidence."

**SAFETY MEETING**

He said more than half the deaths occurred in the Parksville area.

Ald. George McKnight, who expressed concern Friday about the accidents, said Saturday he had arranged for a meeting of organizations who might be interested in highway safety.

He commented: "The driving habits of people in this particular locality are deplorable. For example you don't get courtesy at intersections."

He said he was preparing a brief which would propose a safety program involving 12 local organizations.

"One month out of each year, one group of the 12 will be responsible for conducting a safety program."

STANLEY CUP

*SEMIFINAL:*

**St. Louis 5 (3-0), Los Angeles 2**

*Stanley Cup story on Page 12*

## *Company Offer Rejected*

# Air Canada Halted Today

MONTREAL (CP)—The 6,300-member International Association of Machinists and Aerospace Workers Saturday rejected an Air Canada wage offer and plunged the airline into its second nationwide walkout since the company was formed 31 years ago.

A total of 3,333 workers voted against the Air Canada offer while 1,116 favored it.

The union is seeking a 20 per cent wage increase in one year and the airline is offering a 23 per cent wage increase over a three-year period. The union executive recommended rejection of the offer.

**'COMPANY REGRETS'**

An Air Canada spokesman said Saturday night the company "regrets the inconvenience that this action will impose upon the public."

He added that some ticket offices will remain open for information purposes.

The company will operate normally until midafternoon today after which all flights will be gradually phased out prior to midnight.

Union negotiator Mike Pichford said the strike is to start at midnight tonight.

**HOLIDAY CUT**

Negotiations have been suspended since Tuesday and Labor Minister Bryce Mackasey, who cut short a vacation in Spain to return to Montreal Friday night, has not approached union or management, spokesmen said.

Mackasey said neither side had asked for his assistance and he was "sure they'll work out their own problems."

He denied that his return from vacation had anything to do with possible action on his part.

The union's wage demands would bring parity between Ca-

Continued on Page 2

★ ★ ★

## *Late Booking Heavy From Patricia Bay*

**Air Canada officials here Saturday reported very heavy bookings for pre-strike Sunday flights out of Victoria and Vancouver.**

**The 8:59 p.m. PST strike starting time means the last Victoria-to-Vancouver flight will go at 6:55 p.m. today, while the normal 9:40 and 11:35 p.m. flights will be cancelled.**

**CP Air is ready to pick up as much of Air Canada's business as possible. Mail will leave Vancouver Island by ferry and mail coming here from the east will follow alternate airline, train and ground routes.**

**Idled in Victoria by a strike would be 33 Air Canada employees, 18 of them members of the union involved, the International Association of Machinists and Air Space Workers.**

## *Favored Flower Coming*

**Mother Nature has worked hard in South Africa to improve and add new colors to a favored flower, the lovely African Daisy.**

**Colonist readers may test the success of her efforts through the newest free seed offer from garden columnist M. V. Chesnut, his third this year. Information on the daisy, which will take anything but lack of sunshine, and a seed-offer coupon will be found on Page 22.**

"Oh, dear. He wants to be a student."

## *Village Stymied*

# Farmer Picks Golf As Sex Substitute

STOCKHOLM (Reuters) — Swedish farmer Bengt Granberg, 23, has abandoned a plan to run a group sex village on his 400-acre estate because Aaland Island authorities disapproved and only seven persons — all men — answered his first advertisement.

Granberg invested $200,000 in the project and said last month visitors would be paired off during a ferry trip from Stockholm to the island, 88 miles north east of here. They then could do "anything they like after 10 p.m." in 20 six-bed chalets.

Granberg said he now plans to construct a golf course instead, and use the village as "a normal holiday camp."

—Jim Ryan

## *Not Even Crestfallen*

Things don't always go exactly right in highest circles. At Government House Saturday, Lieutenant-Governor John R. Nicholson was invested as Knight of Grace of Most Venerable Order of Hospital of St. John of Jerusalem, then shook hands of other guests, including Henry Field, left, of West Vancouver, invested as Commander Brother. He apparently never noticed his St. John badge had slipped to floor, where arrow points it out.

# Tough Reaction Certain To Any Spy Ship Attack

WASHINGTON (AP) — President Nixon will order drastic retaliation, without warning, for any future attack on U.S. intelligence ships or planes, responsible members of Congress said Saturday (Picture, Page 3).

These sources said Nixon made this statement in reviewing with congressional leaders the reasons he feels it necessary to continue flights of electronics planes such as the one shot down in the Sea of Japan by North Korea.

At his Friday news conference Nixon said "when planes of the United States and ships of the United States are in international airspace or in international waters, they are not fair game. They will not be in the future."

**GRIM NOTE**

The president, grimly noting the apparent loss of 31 American lives in the latest incident, was reported by one of those present to have told the leaders that he means to go beyond the mere accompaniment of the intelligence craft by fighters or warships.

There would be swift retaliation, without warning, against the perpetrators of an unjusti-

Continued on Page 2

## *DON'T MISS*

*Big Four Fail In Mideast Try* —Page 3

*Cuba Protects Skyjackers* —Page 30

*Alberta to Vote On Fast Time* Prairie Week, Page 9

*Motorcyclists Blast 'Bias'* —Page 10

*Red Sox Trade Ken Harrelson* —Page 12

*Driver Ticketed Before Death* Names in the News, P 19

| | Page |
|---|---|
| Bridge | 34 |
| Building | 6 |
| Comics | 22 |
| Courtroom Parade | 11 |
| Crossword | 35 |
| Editorial | 4 |
| Entertainment | 18 |
| Financial News | 8, 9 |
| Garden Notes | 22 |
| Our Principals | 11 |
| Sport | 11, 12, 13 |
| Teenager | 20 |
| Television | 33 |
| Women | 26, 27, 28 |

## Coach Line Drivers Vote Action

# *Strike Could Ground Tourists*

By DON COLLINS

More than 100 drivers for Vancouver Island Coach Lines could be on strike when the tourist season moves into full swing.

In a Victoria vote Saturday, 99 favored strike action, five opposed it and three ballots were spoiled, according to union figures.

The men are members of Local 234 of the Canadian Brotherhood of Railway, Transport and General Workers and drive out of Victoria on the bus line's many routes.

Joseph Simpson, president of the local, said he expected the company would be given 72 hours strike notice Monday. The drivers would be free to strike within 90 days of the conclusion of the 72-hour period.

The vote followed a breakdown in negotiations and failure of a government mediator to effect an agreement on a new contract, Mr. Simpson said.

The last agreement expired March 1. Negotiations began in December.

Mr. Simpson said the sides were far apart on several points. The main issue is wages. Details have not been disclosed.

A strike would cut off the company's service to Campbell River, Port Alberni, Gold River, Port Hardy, Kelsey Bay, the Nanaimo - Vancouver and Victoria - Vancouver runs, Sidney, West Saanich and Cordova Bay.

Some tourist service on the B.C. mainland would also be affected, according to the union.

Also hard hit would be the Gray Line Sightseeing Tours, Mr. Simpson said.

*Young Soccer Players Line Up for Parade at Duncan . . .*

—Donna Clements

*. . . Preceding Action in Island Juvenile Tournament*

# Blues Score Third Win On Last-Period Splurge

LOS ANGELES (AP)—St. Louis Blues scored three goals in the final period Saturday night to trounce Los Angeles Kings, 5-2, for a commanding 3-0 lead in games in the National Hockey League best-of-seven West Division final.

The rugged Blues, who eliminated Philadelphia in four straight games in the semifinals, could wrap up division honors here tonight.

The Blues turned on the power in the last 20 minutes after the Kings had battled to tie the score at 2-2 on Skip Krake's goal with 2:34 gone in the third period.

**BREAKS DEADLOCK**

Terry Crisp deflected a shot past the Kings' Gerry Desjardins at 4:18 to break the deadlock and give St. Louis a 3-2 lead.

Gary Sabourin's fifth playoff goal 2:22 later stretched St. Louis' margin to 4-2 on a rebound from six feet out. The Kings never again threatened.

Defenceman Noel Picard added the frosting to the victory cake at 13:03 with a 45-foot slapshot which Desjardins couldn't reach.

**OPENS SCORING**

Bill Flett shot the Kings into a 1-0 lead in the first period with 2:18 gone. His power play goal beat St. Louis goalkeeper Jacques Plante. It was only the third goal in three games for the Kings against the 40-year-old Plante.

The lead didn't last long, however, as the hustling Blues tied it midway in the period during a scramble in front of the Los Angeles net.

Centre Frank St. Marseille collected the goal, his second in the playoffs.

**TOE-TO-TOE SCRAP**

The teams battled on even terms until early in the second period when the Blues peppered the Kings goal until left wing Ab McDonald scored to boost the Blues into a 2-1 lead. His nifty backhand shot from five feet out was his second of the playoffs.

The Blues protected that 2-1 lead the rest of the period.

Sixteen penalties were assessed in the first two periods of the rough contest which featured a toe-to-toe fist fight in the second period between Krake and St. Louis defenceman Barclay Plager. Each drew a five-minute major penalty for fighting.

Shortly after Krake came out of the box in the third period, he scored to tie the score.

**DESJARDINS OUTSTANDING**

The Blues had three breakaways in the first period but twice Desjardins stopped almost sure goals. One was by St. Marseille, another by Jim Roberts and a third by Ron Shock.

In the second period, Desjardins prevented another goal when Red Berenson, who scored a hat trick in the first game of the series, raced in alone with the Kings shorthanded.

Desjardins came out of the net and didn't move until Berenson shot. Then Desjardins slapped the puck away.

A total of 12,523 witnessed the game, the largest playoff crowd in Los Angeles in two seasons in the National Hockey League.

**FIRST PERIOD**

1. Los Angeles, Flett (Joyal, Desjardins) 2:18.
2. St. Louis, St. Marseille (Roberts) 10:18.

Penalties — Picard (St. L) 1:42; Cahan (LA) 3:07; Ecclestone (St. L) and B. Hughes (LA) 3:28; Rolfe (LA) 11:06; Gray 11:33; Lemieux (LA) 18:27; Sabourin (St. L) and B. Hughes (LA) 19:53.

**SECOND PERIOD**

3. St. Louis, McDonald (Gray, Picard) 4:07.

Penalties — Krake (LA) and Gray (St. L) 4:22; B. Plager (St. L) and Krake (LA) 8:22; R. Plager (St. L) 13:09; B. Plager (St. L) and Krake (LA) (Majors) 17:16.

**THIRD PERIOD**

4. Los Angeles Krake (Croteau) 2:34.
5. St. Louis, Crisp (B. Plager, Roberts) 4:18.
6. St. Louis, Sabourin (McCreary) 6:40.
7. St. Louis, Picard 13:03.

Penalties — Talbot (St. L) 7:18; Menard (LA) 14:30.

*Flett*

*Plante*

## Lower Island Teams Start Fast

**DUNCAN (Special) — Spectators were rewarded with close action Saturday on the rainy pitch at McAdam Park on the opening day of the Vancouver Island juvenile soccer tournament.**

**Gordon Head teams gained one title and a share of another in overtime battles while Gorge FC captured the Divlion IV title as Lower Island teams got off to a good start.**

**Outside Brock Coupar scored in overtime to give ANAV a 2-1 victory over Campbell River Wanderers, the first team from there to participate in the Division V final.**

**Goalkeepers Brian Olson of Stevedores and Brian Olson of Port Alberni Valley Lions held out in overtime for a scoreless draw in the Division VIII final.**

**Gorge downed Alberni Valley Elks, 3-1, for the Division IV title while Alberni Athletic Panthers downed Lake Hill Kiwanis, 1-0, in the Division VI game on a goal by Ted Isherwood and Bruce Johnson's goalkeeping.**

**The tournament concludes with four games and presentation ceremonies today.**

**Division IV: Alberni Elks (1) — Ralph Krogfoss; Gorge (3) — Dennis Scratchley 2, Randy Kromm.**

**Division V: Campbell River (1) — Franco Zanatta; Gordon Head (2) — Dave Patterson, Brock Coupar.**

**Division VI: Alberni Panthers (1) — Ted Isherwood; Lake Hill (0).**

**Division VII: Alberni Lions (0); Gordon Head (0).**

## *Bailey Replaces Bruins' Cashman*

BOSTON (UPI) — The weatherman poked a cold, wet nose into the Stanley Cup playoffs Saturday and that interference could have a marked effect on today's clash between the Boston Bruins and Montreal Canadiens.

The Bruins, who cut Montreal's lead in the best-of-seven eastern finals to 2-1 with a 5-0 victory Thursday night, are seeking an equalizing win.

The outside interference came in the form of a 25-degree temperature drop from the record high level of Thursday night to a prediction of seasonable Sunday.

Soaring temperatures Thursday turned the Boston Garden ice surface into a soft, "slow track," a condition that clearly troubled the Canadiens who have long been rated the best skating team in the National Hocky League.

**Today's Stanley Cup semi-final game between Boston and Montreal will be telecast on channels 2 and 6 starting at 11 a.m.**

The prospect of much cooler weather for today's meeting meant a fast surface and an advantage to a Montreal club that has yet to win at the Garden this season.

Both clubs dipped into their minor league systems going into the fourth game, the Canadiens summoning four players from their Cleveland farm while the Bruins announced that rookie winger Garnett "Ace" Bailey would be activated and take a regular line slot with Derek Sanderson and Eddie Westfall on Boston's third unit.

**CASHMAN OUT**

Bailey, who managed three goals and three assists during an eight game regular season stint with the Bruins, was named to replace winger Wayne Cashman, who suffered a broken bone in his hand during the Thursday victory.

The rest of the Bruins, all of whom skated Saturday in a routine drill, were classified as healthy with both Ken Hodge and John McKenzie apparently recovered from bouts with a high temperature virus. Boston coach Harry Sinden confirmed what everybody knew, that goalkeeper Gerry Cheevers would continue in the Bruins nets.

**AFTER FOURTH SHUTOUT**

Chevers, who scored all four Bruin victories over Toronto in the quarterfinal and was the victim in one of Boston's two overtime losses in Montreal, will be gunning for a fourth straight home-ice shutout.

The Canadiens called up winger Bob Barry, center Gerry Monahan, defenceman Pierre Bouchard and goalkeeper Tony Esposito, the kid brother of Boston star Phil Esposito, from Cleveland for the fourth game of the series and anticipated that one or all might see action.

## *Senators Snap Scoreless String As Frank Howard Paces Attack*

Washington Senators crashed their way out of one scoreless streak while Atlanta Braves' Phil Niekro extended another in Saturday's major league baseball action.

Frank Howard and Paul Casanova hit two-run homers in the first and second innings, respectively, as Ted Williams' Senators snapped a 39-inning scoreless streak against Baltimore Orioles, going on to post a 7-5 victory.

**SNAPS BALTIMORE STREAK**

Orioles had blanked Senators in the four previous meetings between teams this season.

Howard also had a single and a double in Washington's 10-hit attack which proved enough to end Baltimore's four-game win streak which carried the to the top of the Eastern Division standings in the American League.

Niekro, a knuckleballer, pitched a four-hitter for his second consecutive shutout when Atlanta, the Western Division leader in the National League, blanked Cincinnati Reds, 4-0.

**PRESSURE WINS**

Niekro has not allowed a run in 24 innings and has given up just two earned runs in three complete-game victories.

Orlando Cepeda, obtained from St. Louis Cardinals prior to the season, hit his third home run for Braves.

In other American League action, Lew Krausse of Oakland Athletics and Diego Segui came out of the bullpen in the ninth inning to preserve victories for their clubs.

Krausse rescued John "Blue Moon" Odom with two on and one out by retiring the final two batters to save a 2-1, four-hit victory in the Athletics' first visit to Kansas City, their former home, now occupied by the expansion Royals.

**DRIVES IN WINNER**

Segui got the final out for Marty Pattin in a 5-1 victory over Chicago White Sox which had been a one-hitter for Pattin until he tired in the ninth.

Harmon Killebrew singled in the winning run in the bottom of the ninth inning to give Minnesota Twins their fifth straight win, a 6-5 decision over California Angels.

Rod Carew tied the game for Twins in the seventh inning when he stole home.

Cleveland was rained out at Boston and wet grounds prevented a Detroit at New York game.

**CUBS WIN ANOTHER**

Chicago Cubs continued on their rampage in the Eastern Division of the National League, downing Montreal Expos, 6-5, on Jim Hickman's two-out pinch single in the 11th inning.

Catcher John Bateman tied the game for Expos with his three-run homer in the seventh inning.

Willie McCovey of San Francisco tied Oriole Frank Robinson for the major league home run lead with six, hitting two two-run homers in the Giants 5-3 victory over San Diego Padres.

McCovey has driven in 14 runs in 10 games.

**SIX-RUN RALLY**

Bill Mazeroski drove in two runs as he opened and closed a six-run rally in the seventh inning which carried Pittsburgh Pirates to an 8-6 victory over Philadelphia despite a grand-slam home run by Phillies' Mike Ryan.

Tom Seaver scattered nine hits in New York Mets' 2-1 victory over league champion St. Louis Cardinals and ace righthander Bob Gibson.

**AMERICAN LEAGUE**

**Eastern Division**

| | W | L | Pct. | GBL |
|---|---|---|---|---|
| Baltimore | 5 | 3 | .667 | — |
| Detroit | 5 | 3 | .625 | 1 |
| Boston | 6 | 4 | .600 | 1 |
| New York | 5 | 4 | .556 | 1½ |
| Washington | 5 | 7 | .417 | 3 |
| Cleveland | 1 | 8 | .111 | 5½ |

**Western Division**

| | W | L | Pct. | GBL |
|---|---|---|---|---|
| Kansas City | 5 | 4 | .556 | — |
| Minnesota | 5 | 4 | .556 | — |
| Oakland | 5 | 4 | .556 | — |
| Chicago | 4 | 4 | .500 | ½ |
| Seattle | 4 | 4 | .500 | ½ |
| California | 3 | 6 | .333 | 2 |

California 010 211 000— 5 9 1
Minnesota 000 111 201— 6 13 3
Murphy, Wilhelm (7), Fisher 0-1 (8) and Egan; Kaat, Perry (5), Woodson (8) Perranoski 3-0 (9) and Rosebboro, Mitterwald (9). Home runs: California—Rodriguez (1st); Minnesota—Cardenas (1st).

Oakland 000 200 000— 2 7 0
Kansas City 000 000 100— 1 4 1
Odom 2-1, Krausse (9) and Pagliaroni, Roof (9); Nelson 1-1, Jones (7) and Rodriguez.
Seattle 000 002 021— 5 10 1
Chicago 000 000 001— 1 4 0
Pattin 2-1, Segui (9) and McNertney; Peters 0-2, Wood (8), Osinski (9) and Joseph. Home runs: Seattle—Davis (2nd).

Baltimore 110 210 000— 5 8 0
Washington 221 200 00x— 7 10 0
Cuellar 0-2, Adamson (4), Leonhard (4), Watt (6) and Hendricks; Bosman 1-1, Higgins (7) and Casanova. Home runs: Washington — Howard (5th), Casanova (2nd).

**NATIONAL LEAGUE**

**Eastern Division**

| | W | L | Pct. | GBL |
|---|---|---|---|---|
| Chicago | 10 | 1 | .909 | — |
| Pittsburgh | 8 | 3 | .727 | 2 |
| Montreal | 4 | 6 | .400 | 5½ |
| New York | 4 | 7 | .364 | 6 |
| St. Louis | 4 | 7 | .364 | 6 |
| Philadelphia | 2 | 8 | .200 | 7½ |

**Western Division**

| | W | L | Pct. | GBL |
|---|---|---|---|---|
| Atlanta | 9 | 2 | .818 | — |
| Los Angeles | 7 | 3 | .700 | 1½ |
| San Francisco | 5 | 5 | .500 | 3½ |
| Cincinnati | 3 | 5 | .375 | 4½ |
| San Diego | 4 | 7 | .364 | 5 |
| Houston | 3 | 9 | .250 | 6½ |

Chicago 000 050 000 01— 6 15 2
Montreal 000 200 300 00— 5 8 2
Holtzman, Abernathy (7), Regan 3-0 (10) and Hundley; Grant, Sembera (6), Shaw 1-2 (10) and Bateman. Home runs: Chicago—Santo (3rd); Montreal—Bateman (2nd).

Atlanta 007 102 000— 4 6 1
Cincinnati 000 000 000— 0 4 1
Niekro 3-0 and Didier; Cloninger 0-2, Fisher (7) and Bench. Home runs: Atlanta—Cepeda (3rd).

San Diego 100 101 000— 3 5 0
San Francisco 300 002 00x— 5 6 1
Selma 1-2, McCool (7), Baldschun (7), Kelley (8) and Cannizzaro; Perry 2-2 and Dietz. Home runs: San Diego—Brown (2nd); San Francisco—McCovey (5th and 8th).

Pittsburgh 001 000 601— 8 19 0
Philadelphia 100 000 054— 6 6 0
Blass 1-0, Dal Canton (6) and May; Jackson 1-1, Farrell (7), Wagner (8) and Ryan. Home runs: Pittsburgh—Oliver (2nd); Philadelphia—Ryan (1st).

New York 002 000 000— 2 7 1
St. Louis 000 000 010— 1 9 0
Seaver 1-1 and Grote; Gibson 1-1 and McCarver.

Houston 013 000 101— 4 10 1
Los Angeles 001 003 002— 3 9 1
Dierker 1-2, Guinn (9) and Edwards; Sutton, Brewer (7), Mikkelsen 1-0 (7) and Haller.

## *Six-Player Deal*

## Red Sox Give Up Harrelson To Bolster Pitching Staff

BOSTON (AP) — Boston Red Sox sent slugger, Ken Harrelson, the 1967 American League RBI champion, to Cleveland and obtained righthander Sonny Siebert Saturday in a six-player deal.

The Red Sox also obtained righthander relief specialist Vincente Romo and veteran catcher Joe Azcue.

The Indians received lefthander Dick Ellsworth, a 16-game winner last year, and veteran lefthander Juan Pizarro.

Although reluctant to give up the 27-year-old Harrelson, who hit two home runs against Cleveland in a 10-7 Boston victory Thursday, the Red Sox moved to bolster a weak pitching staff.

The 27-year-old Harrelson and Siebert, a 32-year-old veteran who owns a no-hitter against Washington in 1966, were the key players in the deal.

Harrelson hit 35 home runs in his first full season with Boston in 1968.

He signed with Boston as a free agent in August, 1967, after being released by Kansas City owner Charles Finley for uncomplimentary remarks over the firing of Alvin Dark as manager of the A's.

Dark is now manager of the Indians.

Siebert, who had a 61-47 record and a 2.75 earned run average in five years at Cleveland, enjoyed his best years in 1965 and '66, when he posted identical 16-9 marks. He slipped to 12-10 last year and is 0-1 in two starts this season.

Azcue, 29, broke into the major leagues at Kansas City in 1962 and moved to Cleveland the next year. He has a lifetime average of .259 with 46 homers and 256 RBI. He is hitting .292 with one home run this season.

Ellsworth, 29, a veteran of the National League, fashioned a 16-7 record in his first year with the Red Sox.

Romo, 25, in his first season with Cleveland in 1968 has a 5-3 record with six saves in 40 games.

Pizarro has been ineffective this year with an 0-1 record and a 6.00 ERA in nine innings.

*'Hearbroken'*

## *'Bostons My City' —Harrelson*

**BOSTON (AP) — Ken Harrelson says he will refuse to report to Cleveland Indians.**

**In a copyrighted story by Larry Claflin, the Boston Sunday Advertizer says Harrelson will not don a Cleveland uniform against Red Sox today in the windup of a weekend series.**

**"I'm heartbroken about this trade," Claflin quoted Harrelson as saying. 'I will not put on a Cleveland uniform Sunday. Boston is my city and I love it."**

## *Networks To Share Football*

TORONTO (CP) — Canada's two television networks, CTV and CBC, will again share coverage of Canadian Football League games this year.

CFL commissioner Jake Gaudaur said only minor details need clarification before the one-year contract is signed. Schedules have not been announced.

CTV, which owns the rights, will televise all Sunday games and most midweek games, while CBC will carry all Saturday games.

Gaudaur did not announce monetary details, but last year the Eastern Conference received $475,000 and the Western Conference $310,000.

## UBC Clinches Second Place

| | P | W | L | T | F | A | Pts |
|---|---|---|---|---|---|---|---|
| Columbus | 23 | 17 | 3 | 2 | 54 | 11 | 36 |
| UBC | 23 | 12 | 8 | 3 | 33 | 16 | 27 |
| Firefighters | 24 | 13 | 6 | 5 | 48 | 21 | 31 |
| Westminster | 23 | 13 | 7 | 3 | 45 | 33 | 29 |
| North Shore | 21 | 8 | 7 | 6 | 29 | 38 | 22 |
| VICTORIA | 23 | 9 | 11 | 3 | 52 | 43 | 21 |
| Eintracht | 23 | 4 | 15 | 4 | 28 | 49 | 12 |
| Burnaby | 24 | 4 | 16 | 4 | 25 | 69 | 12 |
| Croatia | 23 | 3 | 15 | 5 | 20 | 61 | 11 |

Next games: Today—Westminster at Victoria, 2 p.m.; Royal Athletic Park; North Shore at Columbus.

Westminster Labatts can hope for no better than a third-place tie with Firefighters when they invade Royal Athletic Park today for a Pacific Coast Soccer League match against Victoria O'Keefes at 2 p.m.

UBC Thunderbirds claimed second place Saturday by playing to a 1-1 tie with last-place Croatia in Vancouver, breaking a second-place deadlock with Firefighters, who have completed their schedule.

Labatts trail Firefighters by two points.

## Rain Cancels Race Opener

**Western Speedway's scheduled 1969 season-opening stock car racing program was cancelled Saturday night because of the rain. The card has been rescheduled for Wednesday night with time trials getting underway at 7 p.m.**

## FAN FARE

By WALT DITZEN

## Swimmers Shatter Canadian Records

VANCOUVER (CP) — Kaye Hall of Tacoma, Wash., gold medal winner over Canada's Elaine Tanner in the 100-metre backstroke event of the 1968 Olympics, broke her own Canadian open record for the event here Saturday.

Swimming in the Canadian short course championships, Miss Hall led Glenda Stirling of Auckland, N.Z., to the wire in 1:06.6 to lower the mark she set last year by 1.3 seconds.

Earlier, Miss Hall lowered the Canadian open record for the 200 metres freestyle by one-tenth of a second with a time of 2:12.5. The 2:12.6 mark of Terry Stickles of the U.S. has stood since 1964.

**TWO RECORDS**

Yynn Colella of Seattle also picked up two Canadian records Saturday night. She won the 200-metre butterfly in 2:21.4 and the 400-metre individual medley in 5:13.5. Former records were 2:33.5 and 5:19.5.

Ralph Hutton of Campbell River, who swims now for Foothills College in San Francisco, came from behind to take the men's 200-metre free style in the record time of 1:55.4. Former Canadian Open record of 1:57.6 was set by Michael Burton of the U.S. in 1968.

Rick Colella, Lynn's younger brother, won the men's 400-metre individual medley in 4:43.9 set by John Gilchrist of Ocean Falls, B.C. in 1965.

In the 400-metre men's freestye relay, the Tacoma Swim Club was an easy winner in 3:39.8, well under the Canadian record of 3:43.5 that was set in 1968 by the University of Utah.

A 12-swimmer team from New Zealand was fourth behind the Dolphin Swim Club of Vancouver, the Tacoma Swim Club and the Cascade Swim Club of Seattle going into today's final day of the three-day meet.

Hutton trimmed 13.3 seconds off another Burton record, swimming the 400-metres fre style in 4:18.0 when the meet opened Friday.

In all, six open records went on the opening night, three going to the Colellas.

Rick won the 200-metre individual medley in 2:13.9 and 200-metre breaststroke in 2:26.9 to establish his records. Lynn, who also won the 400-metre freestyle, clipped almost three seconds off her own record in the 200-metre breast stroke with 2:46.6 clocking.

## PCL Baseball

**NORTHERN DIVISION**

| | W | L | Pct. | GBL |
|---|---|---|---|---|
| Vancouver | 3 | 4 | .429 | |
| Portland | 2 | 2 | .500 | 1 |
| Tacoma | 2 | 4 | .333 | 2 |
| x-Spokane | 2 | 5 | .286 | 2½ |

**SOUTHERN DIVISION**

| | W | L | Pct. | GBL |
|---|---|---|---|---|
| x-Hawaii | 5 | 2 | .714 | |
| Phoenix | 6 | 4 | .600 | ½ |
| Eugene | 3 | 3 | .500 | 1½ |
| Tucson | 3 | 5 | .375 | 2½ |

x—late game not included.

Vancouver 030 140 431—16 20 1
Tacoma 000 003 000— 3 6 0
Brandon 1-0 and Homes; Lemay 0-2, Church (7) and Heath.

Eugene 6-1, Phoenix 5-5.
Portland 3, Tucson 5.

## Umpire Clinic Here Today

An umpires' clinic will be held this afternoon at the Ingraham Hotel starting at 2 p.m.

Gordon McDonald, chief umpire of the B.C. Amateur Softball Association, will be in attendance. Anyone interested is invited to attend.

## *Hockey Scores*

**ALLAN CUP**

Port Arthur 1, Calgary 3. (Calgary leads best-of-five western final 2-1).

**MEMORIAL CUP**

Dauphin 4, Regina 8. (Regina leads best-of-seven western final 2-1).

ROYAL ATHLETIC PARK
P.C.S.L.
TODAY, 2 P.M.
VICTORIA O'KEEFES
VS.
NEW WESTMINSTER
Adults: $1.00
Ladies, O.A.P., Students, 50c
Children: 25c

## *Racing Attendance Tops Baseball Crowds Drop*

NEW YORK (AP) — Attendance was up in horse racing, auto racing, football, basketball and hockey last year in the U.S. but down in baseball, according to the 22nd annual survey on sports attendance released Saturday by Triangle Publications, Inc. Triangle publishes The Morning Telegraph and Daily Racing Form.

The survey lists horse racing, including both thoroughbred and harness, as the country's No. 1 spectator sport for the 17th consecutive year with 68,899,989 including a record 41,517,104 for the flats, or thoroughbreds.

Then the survey which covered only 11 sports, lists auto racing as second with 40,981,340 followed by: college and pro football, 37,024,080; baseball, major and minor pro leagues, 33,515,557; basketball, colleges and the two major pro leagues, 26,141,001; greyhound racing, 12,059,762; hockey, only National Hockey League, 5,301,354; soccer, 4,049,139; wrestling, 3,420,000; track and field, 3,100,000 and boxing, 1,987,400.

# Policeman Charged With Murder After Negro Shot

PORT GIBSON, Miss. (UPI) — This town's assistant chief of police was charged Saturday with the murder of a young Negro that touched off a brick-throwing demonstration and left two other lawmen wounded in this southwest Mississippi town.

Jessie L. Wolf, assistant chief of the Port Gibson police, was arrested on a murder charge in the death of Roosevelt Jackson, 24. The warrant was signed by Mayor W. P. Gordon. It was issued on the basis of an affidavit, filed by the dead man's wife, accusing the 44-year old white policeman of holding Jackson by the arm and shooting the young Negro in the stomach.

**HEAVY GUARD**

Wolf was being held in the Claiborne county jail without bond. A heavy detachment of Mississippi highway patrol units were on duty in the small town to enforce a dusk to dawn curfew in the outbreak of violence following Jackson's death.

Authorities had said Jackson was shot and killed during a struggle with Wolf and Henry McKewon, a Negro officer. The shooting allegedly took place when the two officers went to Jackson's house to arrest him for interfering with an officer.

McKewon was slightly wounded by the same bullet that killed Jackson.

**ANGRY MARCH**

After the shooting, angry Negroes marched to the courthouse and later began throwing bricks and rocks at passing cars. A highway patrolman was wounded when authorities moved in to disperse the crowd.

Civil rights leader Charles Evers angrily denounced the shooting Saturday and led a protest march of 300 Negroes to the courthouse. He called the shooting "cold blood" murder and called for dismissal of the two officers.

The warrant said Wolf "did without the authorization of law and with premeditation and deliberate design, to effect the death of Roosevelt Jackson, a human being; kill and murder the said Roosevelt Jackson while shooting him with a gun." A preliminary hearing was scheduled for Monday.

Evers said the widow, Mrs. Jessie Jackson, asked for an autopsy and charged in her affidavit that Wolf and McKewon were holding her husband, one at each arm, when Wolf "shot him deliberately."

Evers, a candidate for mayor in the nearby town of Fayette, charged Jackson was "shot in cold blood, for no reason at all."

He urged an "intensified" economic boycott of local merchants in support of the demand for the dismissal of the two officers.

There were no incidents during the march, which began at a local church and moved to the courthouse under surveilance of local officers and highway patrolmen.

## What's Next

**Today** — Mount Douglas High School Band, McPherson Playhouse, 2.30 p.m.

**Monday through Saturday** — Greater Victoria Music Festival (Complete program elsewhere).

**Monday** — White Heather Concert Party, Royal Theatre, 8.30 p.m.

**Tuesday, Wednesday, Thursday** — HMS Pinafore, (Glenlyon School), Glenlyon Gymnasium, 8 p.m.

Friday, Saturday — The Gazebo, Peninsula Players, Deep Cove School, 8.15 p.m.

**Saturday** — Sleeping Beauty (Bastion Theatre), McPherson Playhouse, 2 p.m.

**Saturday** — Russian Festival, Memorial Arena, 8.30 p.m.

Saturday — Festival Hilites, McPherson Playhouse, 8 p.m.

**April 27** — Lansdowne Junior High school band, McPherson Playhouse, 2.30 p.m. c

# Silver Threads Almanac

**MAIN BRANCH**

Wednesday 1:45 p.m. — St. George's Day concert.

May 15 — Vancouver trip. Tickets on sale at 4 Centennial Square.

**SAANICH**

Tuesday 1:30 p.m. — Films from British Travel Association.

Wednesday 11:30 a.m. — Hot meal; 1:30 p.m. — Singsong and concert — Gay 90's Revue.

Friday 1:30 p.m. — Jacko and cards.

**ESQUIMALT**

Monday 12:45 a.m. — oil painting; 1:30 p.m. — Bowling.

Tuesday 10 a.m. — Sewing and knitting; 1:30 p.m. — Ceramics and whist.

Wednesday 10 a.m. — Millinery and dance class; 1:30 p.m. — Films, liquid embroidery and copper class.

Thursday — Concert.

Friday 10 a.m. — Quilting class; 2 p.m. — Dance.

**SIDNEY**

Monday 2 p.m. — Dance and sing-a-long.

Tuesday 1 p.m. — Final session for ceramics and oil painting.

Wednesday 2 p.m. — B.C. Hydro film, Canyon of Destiny.

**ESQUIMALT GOLDEN AGE**

Wednesday 2 p.m. — Esquimalt Golden Age club social in Jubilee Hall.

— AP

*Danny leaves Paris*

# Police, Bandit Killed In Wild Showdown

MEXICO CITY (UPI)—Police Chief Renato Vega Amador was wounded and his chauffeur and a secret service agent were killed Saturday in a gunfight with three masked, machinegun-wielding bandits trying to rob an armored car on a downtown street.

In the crossfire, one of the bandits also was shot to death and a traffic policeman and one of the truck guards were wounded. The two other bandits fled, leaving behind an estimated $250,000—part of it in the truck and the other part in a taxi that stalled and foiled their escape.

**TO HOSPITAL**

Vega Amador was taken to a hospital where his condition was described as satisfactory after an emergency operation. He was shot four times.

His chauffeur, Mario Monroy, was hit 23 times and died shortly after arriving at the hospital.

The secret service agent, Jose Saucedo Cadena, and the bandit, identified as Antonio Ibarra, were pronounced dead on arrival at the hospital.

The armored truck of the Mexican Commercial Bank was making its usual Saturday rounds when a stalled taxi blocked its way in the downtown area.

When the truck stopped, three masked men emerged from the taxi and forced the four occupants of truck, including two armed guards, to surrender and hand over the money inside.

**THE TRANSFER**

As the bandits were transferring the money to their taxi, one of the truck guards flicked on its police radio and got off a call for help.

After the bandits had transferred the money to their taxi, they could not get it started. So they began carrying the money sacks back to the truck, planning to use it for their escape. Vega Amador arrived at that point, police said, and demanded the bandits surrender.

Instead, they turned their machineguns on his car.

# Driver Receives Ticket Then Speeds to Death

GAINSVILLE, Fla. — Twenty miles up the road after he received a ticket for speeding, a man was killed in a crash at a speed estimated by the state highway patrol at more than 100 miles an hour.

**Clarence Hall**, 35, was stopped and given a ticket on Interstate 75 south of Gainesville.

Continuing on, he lost control of his car 10 miles northwest of here and crashed into a guard rail. The car jumped the rail, became airborne, and sailed 112 feet before landing on its top.

□

PARIS—**Daniel Cohn-Bendit**, a leader of last year's turbulent French student uprising, was refused entry into France after arriving at Orly Airport.

□

FREDERICTON—In one of its infrequent moments of unanimity, the New Brunswick legislature gave strong support to a suggestion from **Leon Rideout** (PC—Victoria) that the CBC continue broadcasting **Don Messer's** Jubilee.

□

PESARO, Italy—**The Madonna of the Goldfinch**, one of Italy's most famous Renaissance paintings, has been stolen from a church on Pesaro's outskirts. Some experts value the painting at $800,000.

□

LAGOS, Nigeria—Nigeria's head of state, Maj.-Gen. **Yakubu Gowon**, 35, married **Victoria Zakari**, a nurse.

□

LUTON, England—**Sir Francis Cassel**, a baronet who aspired to be a concert pianist, died at 56. Every year he hired the 3,000-seat Albert Hall in London to give a recital. It cost him £350 ($910) each time and some acid reviews.

□

ROME—A bomb was thrown at the home of Interior Minister **Franco Restivo** but a policeman standing nearby threw it into the Tiber River before it could explode. Restivo has been the target of leftist militants since rioting broke out 10 days ago in the southern town of Battipaglia.

□

OTTAWA—**Mrs. Erik Nielsen**, 43, wife of the MP for the Yukon, was found dead in the garage of the couple's suburban home here. Police said no foul play is suspected, but an autopsy has been ordered. The couple has two sons and a daughter.

## Names In the News

□

MONTREAL — Terrorist bomber **Pierre-Paul Geoffroy**, 25, sentenced to life imprisonment for his role in 31 bombing incidents in the Montreal area, has been granted leave to appeal the sentence.

□

SANTA MONICA, Calif. — Movie producer **John Frankenheimer** and his wife were sued for $1,500,000 damages by an actress who charged they "christened" her with a champagne bottle aboard a luxury liner. **Patricia Gilbert** charged the assault occurred in the Frankenheimer's cabin aboard the SS Raffaello last Jan. 9 as the liner crossed the Atlantic.

□

HOUSTON, Tex. — **Joe Bunch**, 37, of San Angelo, Tex., who lived 10 days with a transplanted left lung, died at Methodist Hospital. Bunch received the lung of a 16-year-old Lubbock High School boy April 9. The donor suffered a blood clot in the brain while attending Easter services near his hometown.

□

LONDON — Former prime minister **Harold MacMillan** is recovery from a fractured gallstone operation, doctors at St. Thomas Hospital said. MacMillan, 75, underwent surgery for removal of a gallstone in the common bile duct. Doctors said he was "getting on nicely" and would probably remain in the hospital for two weeks. Doctors at Westminster Hospital said **Lady Spencer Churchill**, 84, widow of **Sir Winston Churchill**, also was continuing to make satisfactory progress in her recovery from a fractured thigh.

## Meetings

**MONDAY**

- Gyro Club of Victoria, Empress, noon.
- Alliance Francaise, Art Gallery, 2:30 p.m.
- Douglas Rotary Club, Red Lion, 6:10 p.m.


1000 PETS
MAMMALS
BIRDS
REPTILES
FISHES
FROM AROUND THE WORLD
at
RUDY'S PETPARK
at
DURRANCE RD.
NEW ARRIVALS
almost
EVERY WEEK

I.O.D.E. FESTIVAL '69
MEMORIAL HALL
912 Vancouver St.
SAT., MAY 3rd, 1969

CRYSTAL GARDEN
PUBLIC SWIMMING
SUNDAY
2:00-5:00—PUBLIC
6:30-8:30—FAMILY
MONDAY
12:00 - 1:00—Adults Only
1:15-3:15—Housewives
3:15-5:00—PUBLIC

The McPherson Playhouse
COMING EVENTS
Box Office 10 a.m.
386-6121
Apr. 20, 2:30 p.m.
Mt. Douglas School Band
Apr. 24, 25, 8:00 p.m.
Coast Safari
Wildlife Film
Apr. 26, 8:00 p.m.
Festival Hilites

Dine Downtown at the
Family Restaurant
Enjoy satisfying, inexpensive "dining-out" often, at SCOTT'S!
Open 24 Hours Every Day for Your Dining Pleasure
SCOTT'S RESTAURANT
650 YATES, at DOUGLAS

MING'S KITCHEN
Victoria's Original Chinese Food — Home Delivery
384-4323
809 YATES STREET

SPECIAL
FRI. - SAT. - SUN.
CHEESE BURGERS
Reg. 50c
2 for 65c
Mello-Spot
DRIVE-IN
Gorge Road
Opposite B.C. Forest Products

THEY'RE LOVELY!
See the World Famous BUTCHART GARDENS NOW!
Every day 9 to 5:30
Coffee Bar

SEE FRANK AT
TALISMAN MUSIC CENTRE
Victoria's Exclusive Dealer for
Gibson - Hagstrom
Gamet Instruments
Guitar Instruction Available
939 YATES 384-9222

Wanted To Buy
Paintings and Watercolours by early Canadian artists, particularly MORRICE, CULLEN, SUZORCOTE, GAGNON, TOM TOMPSON, GROUP OF SEVEN, EMILY CARR. Will pay your price for items of interest.
Victoria Press, Box 614, or phone 386-2676

DEEP COVE CHALET
NOW OPEN
Luncheons—Dinners
Banquets—Receptions
PHONE 656-3541
Closed Monday and Tuesday

ESQUIMALT SPORTS CENTRE
ROLLER SKATING TONIGHT
8 - 10:30 p.m.
350 Pairs of Boots
RENTAL SKATES

RICE BOWL
RESTAURANT
FAST — HOT
FREE DELIVERY
388-6655
Lots of Free Parking
304 ESQUIMALT ROAD

MEMORIAL ARENA
SUNDAY
8 P.M.
Only
25c
ROLLER SKATING

HOTEL DOUGLAS
LUNCH IS FUN WHEN YOU JOIN THE CREW IN THE BOUNTY ROOM

SPECIAL!
FLAVOUR CRISP CHICKEN
20 PIECES AND PINT OF ICE CREAM
$5.50
FREE DELIVERY
HALFWAY LUNCH 383-3033

ANOTHER ADVENTURE HI-LITES FILM
THE VALLEY OF ETERNAL YOUTH
HUNZA
Narrated IN-PERSON by Renee Taylor
Noted author, lecturer, world traveller.
FRIDAY, MAY 2—8:30 P.M.
McPHERSON PLAYHOUSE
TICKETS NOW AVAILABLE $2.25, $1.75
McPherson Box Office, Phone 386-6121
NO DISEASE! NO CRIME! NO WAR! NO POVERTY! NO DIVORCE! NO MONEY!

JOHNNY'S RESTAURANT
Where Old Friends Meet
at
Fort and Quadra
FAMILY DINING
at
REASONABLE PRICES
Where delicious homemade pies and pastries are still in order.
REGULAR HOURS
Mon. to Sat., 7 a.m. to 8 p.m.
Sundays, 11 a.m. to 7 p.m.

SEE
Over 100 Life-size Josephine Tussaud Wax Figures of Famous People at the
ROYAL LONDON WAX MUSEUM
OPEN DAILY
9 A.M. TO 10:00 P.M.
Including Sundays
In the Crystal Garden Swimming Pool Building, opposite the back entrance of the Empress Hotel. 383-4461

The Red Lion Inn
First In Victoria
The Diminutive BALL OF FIRE
Mary Grant
with your singing host
Barry Niccolls
9:30 Twice Nightly 12:30
Irv Lang Quartet
Dining: 5:30 p.m.
Dancing: 9:00 p.m.
Reservations: 385-3366

COMING
ROYAL THEATRE
MONDAY, April 21
Neil Kirk's Original
WHITE HEATHER SHOW
Presenting Scotland's Stars of Today
CALUM KENNEDY
The Golden Voice of the Highlands
LAWRIE ADAM
Accordionist
JOE GORDON
and
SALLY LOGAN
Singing Duo
JACK MILROY
Comedian
BOB HARVEY Country and Highland Fiddler
JIMMY WARREN, M.C.
Box Office Open Daily from 10 a.m. - 5:30 p.m.
Prices: Loges $3.50, boxes $3.00, main floor $2.75, 1st balcony $2.75, 2nd balcony $2.50, $1.75.

Victoria Musical Arts Society
presents
THE
Amity Singers
McPherson Theatre
TUES., APRIL 29, 1969 - 8:30 p.m.
Tickets $2.00; Students $1.25

Dingle House
"For Your Dining Pleasure"
RE-OPENING SATURDAY, APRIL 19th
DINNERS SERVED 5:00 TO 10:00 P.M.
Reservations after 3 p.m. — 382-8721
141 GORGE ROAD EAST

THE EMPRESS ROOM
PRESENTS
Vivacious
EILA CRAMER
Finnish Singing Sensation
2 SHOWS NIGHTLY
9 and 11 p.m.
CONTINENTAL BUFFET
every THURSDAY
No Cover Charge
Monday through Thursday
with Dinner
Reservations—384-8111
Dinner from 6 p.m.
Dancing 8 p.m. to
MUSIC OF BROTHERS FORBES

ART GALLERY OF GREATER VICTORIA
1040 MOSS ST. 384-3123
U. of Vic.
STUDENT EXHIBITION
MODERN JAPANESE PRINTS
JAPANESE MASTERS
Note:
Film Night Wed., April 23 Cancelled.
STUDENTS
Spring Art Classes, Age 4 to 17
Begin April 22nd. Enroll Now!

IDEAL FAMILY ENTERTAINMENT
COAST SAFARI
2-HOUR COLOR FILM
"The film that received a standing ovation in its coastal debut in Prince Rupert."
Great Wildlife Adventure on our British Columbia Coast
Presented in person by David and Lyn Hancock
McPherson Theatre April 24 - 25, 8 p.m.
Adults $1.50 - $2.00. Students $1.00
Bring your cameras to photograph the Hancock's pets
Tickets now on sale

ISLAND NEWS

# The Daily Colonist.

(ESTABLISHED 1858)

CLASSIFIED

SECOND NEWS SECTION — VICTORIA, BRITISH COLUMBIA, SUNDAY, APRIL 20, 1969 — PAGE TWENTY-FIVE

# *Mafia Talk Sparking Jaycee Youth Probe*

By ARNOLD OLSON

NANAIMO — Nanaimo Junior Chamber of Commerce is to investigate the city's recently formed Committee for the Advancement of Youth after hearing a talk by a former Simon Fraser student who claimed the Mafia was operating in Nanaimo and described drug-taking by young people.

The ex-student, Michel La Lain, said the recently closed Third Eye coffee shop in Nanaimo had been a place for a group older than the 15 to 21 range, catered to by the committee.

Mr. La Lain said the result would be that those people would gravitate toward the committee centre in the old Nanaimo fire hall, recently leased to the committee by Nanaimo city council.

Mr. La Lain was taken to the Jaycee meeting by Jim Morgan chairman of the youth committee. He was introduced as an advisor to the committee.

Jaycee vice-president Bill House said Saturday that Mr. La Lain's comments threw a different light on previous support given to the committee by the Jaycees.

"The Jaycee executive will strike a committee to seriously investigate the mechanics of the CAY. We still feel their intent is good, but the young people could be swayed violently by someone such as Mr. La Lain. Look what happened Thursday night.

"He came to us supposedly to talk about CAY, and he swung to drugs. He took all 28 of us with him," Mr. House said.

He said the fact that Mr. Morgan introduced Mr. La Lain as an advisor was, in fact, an appointment from the chair, if not by the group. The only way Mr. La Lain's comments could be dissociated from the committee, would be for a public statement of dissociation from the group.

After the Jaycee meeting, Charles Kruse, corresponding secretary for the youth committee, resigned his position. He said the reason was partly because he feld the group was being infiltrated by people who did not have concern for the young people the committee originally hoped to help.

He said the committee's statements and actions "do not reflect what I believe and can stand up for in good conscience."

During his talk Mr. La Lain said he had been taking drugs for 10 years and felt the problem was not in taking the drugs but the reason for taking them.

★ ★ ★

He maintained that if drugs were used in helping to gain insight, instead of for the thrills, taking them could be beneficial.

He said that society was forcing people to buy drugs such as LSD from the Mafia.

"Contrary to what the police say, the Mafia does exist in Nanaimo. They're getting millions of dollars a year out of the drug market on this continent. Within the past month, there has been a quantity of Mafia-sold LSD, cut with strychnine, available in this area."

He said he was against having Mafia-supplied drugs readily available to CAY members and that he would be one of those who would try to keep the pushers from operating within the committee.

Mr. La Lain's charges of Mafia operations in Nanaimo were dismissed by RCMP and Mayor Frank Ney in interviews Saturday.

RCMP Staff Sgt. Gib Perry said he did not believe there was an organized crime operating in the Nanaimo area.

"We are being infiltrated by persons from Vancouver and Victoria. But this word 'Mafia' is a rather large and frightening word to use.

"I don't think there is any established, organized group working in the area, but there are these persons who contribute nothing to society, who move into areas and bring their drug habits with them. They form the nucleus of a drug using group and they in turn start distributing drugs to other people."

★ ★ ★

Mayor Ney said he had been working with police and community leaders to fight drug use in Nanaimo.

"The Mafia has not been operating in this area," he said.

"Drugs or marijuana have been getting here through unorganized routes but in a month or two this problem will be completely taken care of. The problem is one right across the country. We've all had to adjust ourselves to fight it.

Mr. Morgan said that Mr. La Lain did not really represent the youth committee.

★ ★ ★

"His views are going to be discussed by the CAY board and we will make a public statement about the matter," he continued.

"As for myself, the whole thing is my fault. The impression was given that his statements were CAY's and this isn't true.

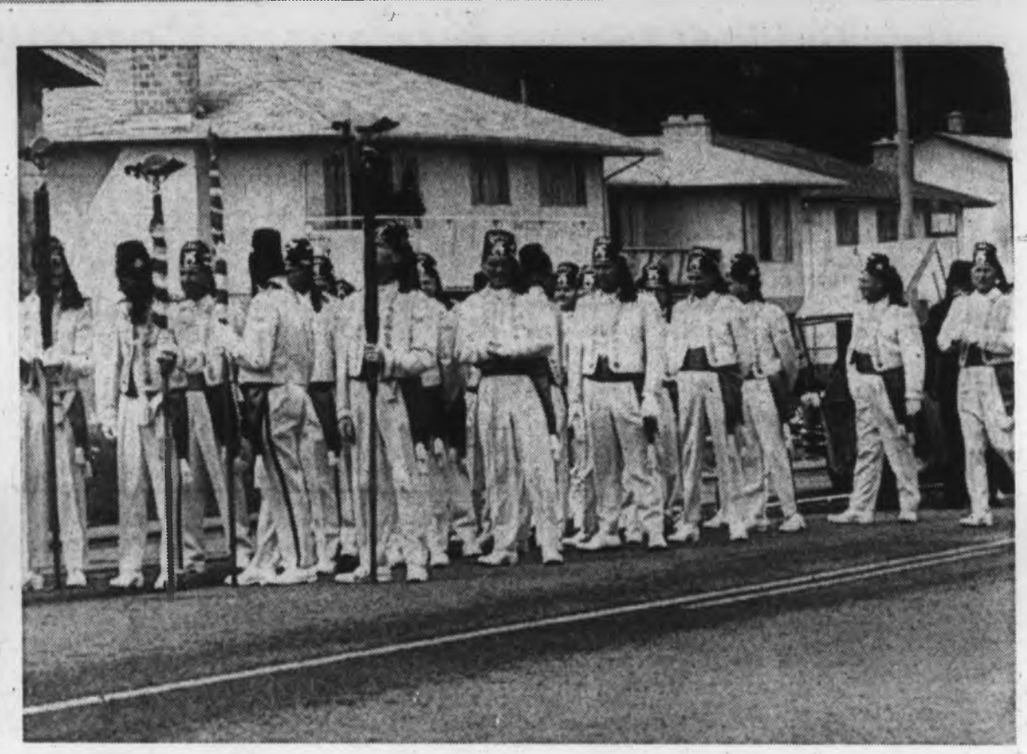

*Shriners clown as colleagues, right, prepare for Duncan parade kicking off Island juvenile championships (Results Page 12)*

*Remarks Misinterpreted*

## Vote List Too Big Durante Side Feels

PORT ALBERNI — If Liberal Richard Durante decides to ask for a judicial recount of the Comox-Alberni federal byelection result April 8, it will be because he feels there were more voters on the byelection list than there should have been.

Mr. Durante was quoted Friday as charging there were 1,000 more voters on the list for the byelection than for the general election last June.

However, Moe Bauche, Alberni Liberal Association president, said Saturday Mr. Durante's remarks were misinterpreted.

"Mr. Durante said there should have been between 500 and 1,000 fewer voters in the byelection than in the general election," Mr. Bauche said.

There were actually 386 more.

★ ★ ★

Mr. Bauche explained that loggers living in camps Monday to Friday but who returned to their homes in Nanaimo and Vancouver on weekends were not eligible to vote in a byelection because their real homes were not in the constituency. And they could not vote by affadavit as in a general election.

He said there was also no serviceman's vote in a byelection, except for those who may have filed papers changing their place of residence to an area in the constituency.

Mr. Bauch said it has been expected there would be a drop in the number on the voters' list of the byelection of between 500 and 1,000.

★ ★ ★

He said, "The chief electoral officers, when he spoke with Mr. Durante in Ottawa last week expressed surprise there were more people on the list instead of fewer."

Mr. Durante, beaten by NDP candidate Tom Barnett by a 255-vote margin, said Friday, "We weren't defeated, we were out-manoeuvred."

Mr. Bauche said world was being awaited from Vancouver Liberal headquarters before any decision for a recount was made. Deadline is Monday.

Seniors' Project

## *Places Wanted In Highrise*

PORT ALBERNI — Although no advertising has been done, more than 30 applications have already been received by the senior citizens homes committee for accommodation in the proposed new highrise, city council learned this week.

Council had enquired how many applications had been received as it seeks to reach some decision on the advisability of supplying the community's portion of funds for the $600,000 complex, visualized as a ten-story building with both residential and boarding accommodation.

No applications have been received for the boarding accommodation yet largely because no schedule of fees has been set up, the society's letter said.

Council members agreed some decision should be made on the matter at as early a date as possible, but that the substantial sum involved requires adequate consideration. Council is awaiting replies from operators of similar projects in other areas.

## Improved Community Car Club's Objective

LAKE COWICHAN—Members of the Ramcos Car Club are interested in helping as much as possible in the growth of the town, club president Richard Buck told the Lake Cowichan Chamber of Commerce.

"We are tired of living in a small town, and can't see why it doesn't grow more," he said. "There is lots of industry and money around.

The Ramcos Car Club was formed last November, and the aim of its seven members is to work for community improvement.

Mr. Buck said the objects of the club are: to promote good citizenship; promote safety and courtesy on the highway; cooperate with and foster respect for police authorities; promote safety in automobile maintenance and to make donations out of any surplus funds for charitable purposes.

Mr. Buck said the club is looking for new, responsible members, but has set a limit of 15 on total membership.

*More Island News Page 29*

— Donna Clements

*Jim Myhre surveys work*

## *Plowing Champ Chilliwack Man*

DUNCAN — Charles Thomson of Chilliwack won the B.C. championship plowing match Saturday.

Second was Charles Hayton of Chilliwack and third was Jim Mar of Saanich. Eight plowmen competed in the championship class.

★ ★ ★

In the businessmen's class, Tom Wilson of Saanich was judged the winner and George Baird of Cobble Hill won the class for tractor and two-furrow plow, mounted. Mr. Baird also had the best crown and best ins and outs.

Jim Myhre of Cowichan Station won in the boys and girls under 18 class with tractor and two-furrow plow, mounted. He also had the best finish.

Trophies were presented at the end of the match by Alex Smith, chairman of the Cowichan Valley regional board.

Island Scene

## *Crew Mishap-Free For Seven Years*

Western Forest Industry boom-men from **Honeymoon Bay**, with their wives, were honored at a recent banquet to mark seven accident-free years.

"There are 25 men on the crew," said Alex Walker, personnel supervisor. "They accomplished one half-million man-hours accident free.

"It doesn't happen too often—the average is about three years. We usually give a banquet for the men for three years but the boom-men doubled their quota so the wives were invited as well."

### *Better Docks*

**Cape Laza** power squadron members have warned that unless improvement of docking facilities for small boats at **Comox** is undertaken soon, boat owners will take their business to other areas.

Lack of a proper breakwater and shifting sand in the bay make Comox a poor spot for visiting boaters, the Cape Laza Power Squadron said at its annual meeting last week.

Following a meeting in Ottawa, Mayor R. D. Ellis recently reported plans are underway for reconstruction of the present wharf to provide protection for small boats moored at King Salmon Club and the government wharf.

Officers elected were: Harry Vinnish, squadron commander; George Warren executive officer; Wilf Anderton, treasurer; Ken Fisher secretary; Ron Elmer, training officer; Robert McKellar, publicity.

Cruise master for the season is George Larsen.

### *Telephone Cable*

B.C. Tel crews have started placing almost two miles of underground and aerial cable towards the northeast of **Port Alberni**. L. A. Huxtable, district manager, said the project, costing over $58,000 will provide facilities north of Rogers Creek for a new subdivision in the area for the next five years.

In **Nanaimo**, crews last week started pulling in 1½ miles of cable in underground conduit from the main office on Fitzwilliam to Townside road. The $81,000 project will provide additional facilities in the Northfield area. Mr. Huxtable said conduit space will be provided when new cement bridge decking is poured. Cable will be placed during the pouring and linked with both ends of the underground cable.

The new cable will be in service by August.

### *Pleas Changed*

**Nanaimo** county court judge Harry Mackay granted permission Friday to three youths charged with unlawful assembly in distrurbances last Halloween to change their pleas to not guilty.

Trial for Ronald James Hutchings, 18, of Nanaimo, Bruce Gerald Newman, 20, of Vancouver and Patrick Molyneaux, 19, of nearby **Lantzville**, was set for Tuesday.

### *Auxiliary Tea*

**Campbell River** hospital auxiliary will hold a tea May 12 to mark Hospital Day. A feature of the afternoon event will be an exhibition of work by local artists and craftsmen, arranged by Mrs. Eve Bergsma.

The annual auxiliary tag day will be held May 3. A library is being started in the hospital under the direction of Mrs. Penny Govett and Mrs. Betty Stanier. The auxiliary has purchased a cart to take the books to patients. Local hairdressers are taking turns visiting the extended care unit once a week to dress patients' hair free of charge.

**Campbell River** branch of the Canadian Cancer Society is not conducting a door-to-door canvass this year. Donations may be made to the Royal Bank of Canada branch. The campaign fund recently received $400 from the local Order of Eagles.

### *Beauty Pageant*

Plans are being made to hold the Miss **Campbell River** pageant, which selects a candidate for the Miss PNE contest, on June 30 in conjunction with the Legion-organized two-day Dominion Day celebrations.

At a special meeting of the Campbell River Legion, delegates were chosen to the provincial convention in Prince George in June. They are: president Dick Kelton, second vice-president Matt Worthington, treasurer Fred Wood, secretary-manager Jack Phillips, padre Rev. Frank Baldock.

The Legion is planning an awards night for May 24.

## Calf-Clawing Cougar Killed by Farmer

**COWICHAN STATION—One shot fired by 76-year-old Bill Vaux Thursday morning ended breakfast for a young female cougar in the Riverside Road area.**

**The six-foot long cat, about two years old, dropped dead on the spot where she had dragged a young Jersey calf.**

**Mr. and Mrs. Vaux, who live at Eagle Heights, have been looking after the farm of Mrs. Vaux's brother, Robert Colvin, who is in hospital.**

★ ★ ★

**They went out looking for the calf, saw its mother walking up and down beside a thicket, and then saw the cougar about 150 yards away.**

**"We weren't really scared but we were damned well mad," said Mrs. Vaux. "It was such a nice calf—what you would call old fashioned Jersey calf with white flanks.**

**"It was a descendant of the first cow my folk brought here when they started to homestead in 1886."**

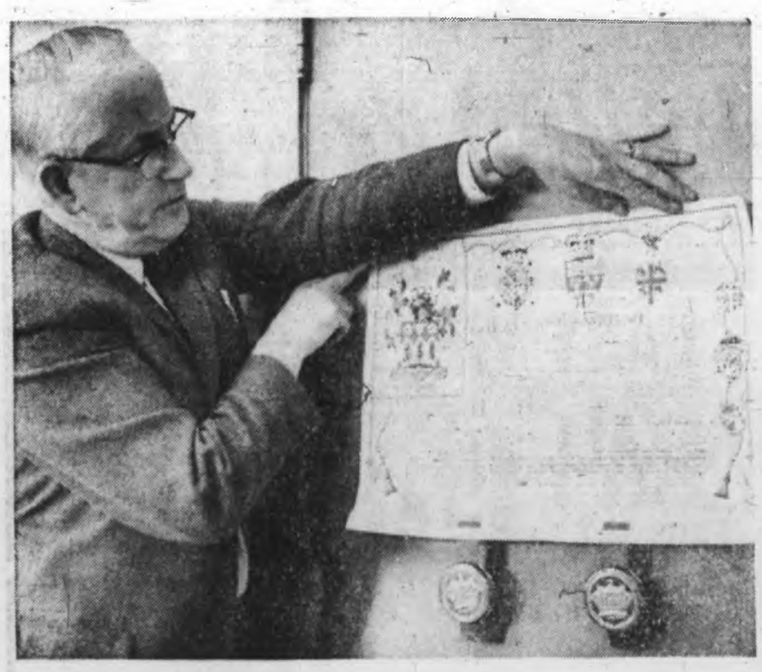

### *June Ceremony Possible*

Letters patent, granting Duncan's coat-of-arms, are displayed by Gordon Berry, city's chief administrative officer. Coat-of-arms was designed by local artist Geraldine Weld and adapted by Dr. Conrad Swan, York Herald at London's College of Arms. Dr. Swan is son of the late Dr. Henry Swan in whose memory coat-of-arms is being given to city. Presentation ceremony will probably take place June 25.—(Klaus Muenter)

# Labor Officers Chosen

PORT ALBERNI—Ron Tweedie, regional director of education for the Canadian Labour Congress, conducted nominations for the annual meeting of the Port Alberni and district labour council Tuesday night that saw re-election of a large number of members of the council's executive.

★ ★ ★

Re-elected as president was Dan Connell, with Walter Behn and Lawrence Sailor as first and second vice-presidents. Third vice-president is Robert Hopkins and secretary-treasurer is Maurice Corbiel, recording secretary is Neil McMillan, sergeant-at-arms, Jim Spencer, and three-year trustee, E. R. Nase.

Mr. Tweedie addressed the meeting and spoke on the need for more education in the labor movement.

News of the proposed expansion of anti-pollution facilities by MacMillan Bloedel was greeted as good news. However, taken in conjunction with a lengthy letter from W. R. Hourston, director of the pacific region, department of fisheries, the council expressed disappointment that the new plans will still not take care of all pollution problems which they feel are created by the pulp mill.

★ ★ ★

The meeting also dealt with a letter from the acting minister of mines and resources, providing further information requested concerning the possibility of oil leakage from wells being drilled on the west coast.

The council also received a comprehensive report on housing inadequacies in the Valley, covering 275 families. Of these almost 50 per cent were shown to be individuals living alone with incomes under $2,000 annually.

Montague BRIDGMAN LTD.
China · Crystal · Gifts
611 Government St. Phone EV 3-0821

YELLOWSTONE
Salt Lake City, Canyons, Reno, Las Vegas, Etc.
June 21-July 4—$235 Jbl.
Write or phone for brochure
BELLINGHAM and CHUCKANUT DRIVE
May 3—$8.50
Leave 8 a.m. Saturday and bring your camera for spectacular scenery as you travel by coves, inlets to famous Deception Pass.
WILLIS TRAVEL SERVICE
1320 Broad St. 385-4312

Special Shipment
IMPORTED DRESSES
For the Larger Figure
Designed for Summer or Travel!
A new and attractive variety of styles including jacket dresses. Ideal for casual and afternoon wear, lightweight and hand washable. You will find these drip-dry fabrics just perfect for your spring and summer goings on! Sizes 16 to 26.
$20.00 to $40.00
ISLAND WEAVERS
1013 GOVERNMENT ST. 383-2624

IT PAYS TO ADVERTISE

# *Air Crash Kills Former Island Resident*

COURTENAY — The body of former Cumberland resident Ian Overman George, killed in an air crash last week, has been recovered by RCMP officers.

Mr. George was a passenger in a Cessna which was flying from Fort Simpson, NWT, about 640 miles northwest of Edmonton, to Virginia Falls.

Pilot Donald Gannum, 21, of Fort Smith and a second passenger, Oreft Lepwinez of Red Deer, Alta., were also killed.

**WATER LEVELS**

Mr. George was employed by the federal water resources branch and was checking water levels in streams and rivers.

The aircraft was owned by Gateway Aviation Ltd., of Edmonton and carried a crash position indicator which helped planes from CFB Comox to locate the wreckage.

A helicopter went in later to land RCMP officers who recovered the bodies which were taken to Fort Nelson.

Born in Worcester, England, in 1943, Mr. George moved with his family to Estevan, Sask., in 1955 and arrived in Cumberland the following year.

He completed his junior and senior high school education in Cumberland where his father was a teacher. Later he entered Vancouver vocational school where he studied radio electronics.

In 1964 he married Sharon Gilbert of Whitehorse. He was stationed in the Northwest Territories and associated with the transport department. Subsequently, he moved to the northern affairs department.

During his younger days, he was active with the Scout movement in Cumberland.

Step Lively! in
Better than Barefoot
COBBIES CASUALS
for Town and Country
The casual shoe with built-in comfort and fit!
Always at
King's
1453 DOUGLAS

### *Winners Picked In Contest*

QUALICUM BEACH — Members of Toastmistresses clubs from various Island points participated in the annual speech contest at Qualicum Beach during the weekend.

Winner was Mrs. Mary Lopateckl of Chemainus. Mrs. Joan Gosselin of the Marina club was second, and Mrs. Sybil McCulloch of the Arbutus club in Victoria was third.

His Glasses Can Take Extra Punishment

The Lenses Are Shockproof HARDLITE
DISPENSING OPTICIANS
Prescription Optical specializes in filling prescriptions for children's glasses. We are particularly aware of the rugged treatment received by glasses owned by healthy, active boys and girls . . . that is why we recommend genuine HARDLITE lenses, and sturdy, attractive frames. We can provide both.
Four Locations to Serve You!
Prescription Optical
Where Prices Are Always Reasonable

EATON'S Beauty Salon
News at the Top
. . . A glide of elegance
. . . A giggle of flirty "End Curls" . . .
Yesterday's "moll" was a frankly-flirty doll. But our Subtle Sixty-Niner is even diviner! And it's the Femme Fatale look for spring '69.
Appointments not always necessary
Beauty Salon, Fifth Floor, Dial 382-7141, Local 249

Be enchantingly feminine!
Don't let unfeminine hair spoil your image! Our World famous Kree Method of Electrolysis removes unwanted hair gently, speedily and permanently.
Come in for a complementary consultation.
Beauty Salon, Fifth Floor

There is nothing quite as nice as having someone take care of you!

We believe clothes are sort of like people. The nicest ones attract you at once and when you get to know them better, you like them even more.

These are the kind of separates we would like to tell you about, and to be honest, there aren't any others like them.

This is what Evan-Picone has done with sportswear. Design that dares what no-one else dares, intergalactic colour, navy and seaspray whites to see the world in. He's made sportswear come alive in Swiss Shetty, the posh linen-look of fabric that captures every nuance of your great designing mind.

Where you want a Park Avenue womanized City Pant with a long-sleeved tunic Jacket or Blazer, he's done it.

Where you want a tunic Dress or Skirt that swings, he's swung it.

Where you want a belt, he's belted it.

It took Evan-Picone to design this "Be Somebody Sportswear". It fits better because it took a specialist to make it.

A first in Victoria—ours alone—and it's yours as soon as you get moving to Gibson's.

Country Club and City Fashions colouring the country and city scene—now showing—

only at

Gibson's of course. Victoria

(see April Harper's Bazaar)

159 GULF ISLANDS PROPERTIES

PENDER ISLAND
WATERFRONT ESTATE
PRIVATE ISLAND

Over 100' W.F. 2¾ acres on paved road. Southern exposure with view of passing ships. Gravel beach. Large tidal swimming pool. 5-bedroom home, 2 bathrooms, 3 fireplaces, OOM heating. Guest cottage. All this plus a private treed island $75,000.

2-bedroom modern home, 4-piece colored bath. Oil-o-matic Heating. Situated on 1.44 acres. Only a short distance from the beach at Browning Harbour, $14,000.

4-room home near Hope Bay, 3-piece bath, large lot, $4,900.

1.37 acres with 100' waterfront on Browning Harbour, power, good road. $6,900.

250' waterfront facing south on sheltered harbor. 2.45 acres of beautifully treed, secluded property. 2-bedroom home. Guest cottage. Drilled well. $32,000.

2½ acres on beach access. 2-bedroom home, guest cottage. 2 wells. Suitable for subdivision. 20,000.

FRED McLAUGHLIN
383-7115 Ettema Realty Ltd., 386-0305
1802 Cook St., Victoria, B.C.

SOUTH SALT SPRING
5.39, 1.65 and 1.47 acres priced at $7,000, $6250, and $5500 each. Sea views and near beach access. Please call Leverton Realty for details. 385-8012 anytime.

NORTH SALT SPRING. TWO ¼ acre lots. Some sea view on road and power. Valued at $4,000, asking $3,300 for quick sale. 386-7688 after 6 p.m.

1.5 ACRES ON LONG HARBOUR, Salt Spring Island. 131 feet water front. 3 building sites. Power pole connected. Cash to mortgage at 7 per cent. By owner. 479-3322.

¼ ACRE VIEW, PENDER IS. 386-6276.



DECIDE TODAY

to convert those worthwhile items you aren't using into CASH for things you want and need. Use result-getting Classified Ads. It's a smart, easy way to meet the high cost of living. Phone direct, 386-2121.



NOTICE TO CREDITORS

In the Matter of the Estate of MARTHA LAVINIA NORRIS, late of 668 Dallas Road, in the City of Victoria, in the Province of British Columbia, Deceased.

Creditors and others having claims against the above Estate are required to send full particulars of such claims to Canada Permanent Trust Company, P.O. Box 1232, Victoria, B.C., on or before the 1st day of June, 1969, after which date the estate's assets will be distributed, having regard only to claims of which the executors shall have received notice.

Dated at Victoria, British Columbia, this 11th day of April, 1969.

CANADA PERMANENT TRUST CO.
P.O. Box 1232, Victoria, B.C.,
Executors.

By their Solicitors:
CAMERON & CAMERON,
311 Royal Trust Building,
Victoria, B.C.


"Zoning By-law, 1956, Amendment By-law (No. 196), 1969"
CITY OF VICTORIA
NOTICE OF HEARING

Notice is hereby given that all persons deeming their interest in property affected by the above-mentioned draft Zoning By-law (No. 196) will be afforded an opportunity to be heard on the matters contained therein before the City Council at a Public Hearing to be held in the Council Chamber, City Hall, on THURSDAY, APRIL 24th, 1969, at 2:00 p.m.

Copy of the proposed by-law may be inspected at the office of the undersigned in the City Hall between the hours of 8:30 a.m. and 5:00 p.m., on Monday to Friday inclusive.

Draft By-law (No. 196) provides for ONLY:

The rezoning from "R-2 Two Family" to "R-3 Multiple Dwelling" of Lots 43, 44, 45, 50, 51 and 52, Suburban Lot 26, Plan 2535—Balmoral Road through to Grant Street, east of Cook Street. Case of S. G. Rife and A. B. Ottosen.

F. M. WALLER,
City Clerk.

City Hall,
Victoria, B.C.


DISCOUNT
SHOES
30%-50%
OFF
2250 Oak Bay Ave.


DEPARTMENT OF PUBLIC WORKS
NOTICE TO CONTRACTORS
PAVING PROVINCIAL GOVERNMENT PARKING LOTS
VICTORIA, BRITISH COLUMBIA
PROJECT NO. 395-B

SEALED TENDERS entitled "Paving Provincial Government Parking Lots, Victoria, British Columbia" will be received by the Minister of Public Works, Parliament Buildings, Victoria, British Columbia, up to 2:00 p.m. on Friday, the 2nd day of May, 1969, and opened in public at that time and place.

Work comprises the installation of drainage and paving a total area of about 8,000 sq. yards on Lot Y, between Humboldt and McClure Streets, and the lot at 460-464 Kingston Street.

Drawings, specifications and tender documents may be obtained on and after April 21st, 1969, from the Department of Public Works, Parliament Buildings, Victoria, B.C.

Plans and specifications will also be on view at the following offices:

Provincial Government Plan Viewing Room, 14th Floor, Dominion Bank Building, 207 West Hastings Street, Vancouver 3.

Amalgamated Construction Association of B.C., Victoria Branch, Suite 6, 69 Bastion Square, Victoria.

Nanaimo Builders Exchange, 575 Terminal Ave., Nanaimo.

Information regarding the bonding of General Contractors is contained in the Instruction to Bidders.

W. N. CHANT,
Minister of Public Works.

Department of Public Works,
Parliament Buildings,
Victoria, B.C.
April, 1969.

*St. Mary's Appeals to Hospital Board:*

# It's Either Beds or Disappointment

By HUBERT BEYER

Unless the regional board allocates at least 150 new extended-care beds to St. Mary's Priory, there will be "an awful lot of disappointed people out there," hospital administrator George Harrison said Friday.

"We've got the staff, we've got the facilities and we've got the room. I think that we should get between 150 and 225 extended-care beds," Mr. Harrison said.

He discounted the theory that the Colwood area wasn't suitable for the development of extended-care facilities.

"Just because some medical authorities feel that extended-care beds should be downtown, right next to acute-care beds, doesn't mean that this is necessarily true.

"We believe that we have everything going for us to serve the entire region and not only the district."

Mr. Harrison also pointed out allocation of extended-care beds to St. Mary's Priory was "very much in line" with the recommendations of the Agnew, Peckham report.

"The report stated that this area (Colwood, Langford, Metchosin) would be ideal for the future development of not only 150 to 200 extended-care beds, but also for 100 intermediate-care beds and a satellite type of hospital with another 100 acute-care beds."

★ ★ ★

The objection voiced in some quarters that Colwood had a relatively young population and was therefore unsuited to have extended-care facilities which are mostly for older people, was brushed aside by Mr. Harrison.

"That's no argument at all. We don't serve this district alone. We have now patients from Victoria, Saanich and Sidney, from Nanaimo and all over the place. We serve the entire region."

St. Mary's Priory would also be a better choice from a patient's point of view, he said. In the downtown area, where land is expensive and scarce, it would be unfeasible if not impossible to use B-type or single-storey construction.

"We have room enough and it's important to mention that the Agnew, Peckham report recommended single-storey construction for extended-care facilities," he said.

★ ★ ★

In addition to that, St. Mary's Priory had made quite a name for itself in the field of extended care — not only in British Columbia but pretty well throughout Canada.

"We have developed systems which are recognized from coast to coast and we would like a chance to further develop these systems," he said.

St. Mary's Priory, he said, could swing into high gear the minute it receives notice from the Capital Region Hospital Board, and any addition to the hospital could go to the tender stage within five or six months.

A decision by the board is expected at the next meeting on April 28.

Housing Project Launched at Last

# *Everybody Delighted*

Victoria Mayor Hugh Stephen said Friday that he was delighted that Transport Minister Paul Hellyer had cleared the way for low-rental housing in the Rose-Blanshard urban development site.

He added that he understood that work would begin at once on the $2,400,000 project and that Victoria contractor George Wheaton would start the job in a matter of days.

His statement followed an announcement Friday morning in Vancouver that Mr. Hellyer had signed the necessary documents to make possible the building of 184 housing units in the city's urban renewal area.

★ ★ ★

It was anticipated Friday at City Hall that the official contract forms would be received here early next week.

The mayor said he was grateful to Mr. Wheaton for tolerating the delay in ratification of the contract and that he hoped there would be no more hitches.

He was also grateful, he said, to Victoria MP David Groos, for the work he had done in expediting the whole matter.

"I had all along assumed that this could only be a temporary hitch. It was inconceivable that once the facts were known the minister would not sign the documents and allow the work to proceed," the mayor said.

City Manager Dennis Young added that he was happy that the whole matter had been straightened out satisfactorily.

He also believed all along, he said, that once the facts were known, the necessary ratification would be given.

Mr. Hellyer's final approval followed two days of confusion which had city officials worried that the development might be held up indefinitely.

★ ★ ★

The problem arose because Victoria authorities didn't accept the lowest tender for the project last year, and Mr. Hellyer said that under CMHC regulations, the lowest bidder was to get the contract.

*Aid to Stretch Ferry*

# Underwater Rock Blast Planned

The highways department plans to blow the top off a submerged rock between Piers and Knapp Islands, just off Swartz Bay ferry terminal, to speed up service when the first new stretch ferry begins operation later this year.

A spokesman said Friday that tenders for elimination of the underwater hazard will be opened April 30. The rock pinnacle rises to within 12 feet of the surface preventing ferries entering and leaving Swartz Bay from using Goss Passage.

"With the new stretch ferries coming in," an official said, "we don't want them to waste the time it takes to go the long way round when the tide isn't right. But it's only a small job — not another Ripple Rock."

Ripple Rock, a submerged obstruction in Discovery Passage north of Campbell River, was removed several years ago by the largest non-nuclear blast recorded up to that time.

## *Convention Called Off*

A week-long meeting of Canadian oceanographers at the Empress Hotel, due to start Monday, has been cancelled because of the impending Air Canada strike.

The information was telephoned to The Colonist Friday by a representative of the fisheries research board in Ottawa.

The scheduled event was the annual meeting of the Canadian Committee on Oceanography and the Second National Oceanographic Symposium. Oceanographers from both coasts, as well as suppliers of the industry, were expected.

The Pisces two-man submarine, built by Victoria Machinery Depot and used last summer on an Arctic expedition headed by Victoria scientist A. R. Milne of Defence Research Establishment Pacific at HMC Dockyard, was to have been demonstrated.

## *Castlegar Fee Bid Refused*

CASTLEGAR (CP) — The federal transport department has turned down the Castlegar airport committee's request for permission to charge passengers for the use of the airport terminal. Spokesman Ralph West said the airport will lose money without such a charge.

## *Hospital Help*

Special proclamation for Shrine pageant May 10 was signed Friday by Victoria Mayor Hugh Stephen in his City Hall office. Present for ceremony were little Joanne Flynn, being held by Cliff Priestley, Gizeh Temple hospital representative, Mrs. John Flynn, 5187 Patricia Bay Highway, and Dr. Gordon Grant, Gizeh Temple potentate. Money for pageant will be devoted to crippled children's hospitals. Mother and daughter were presented with gifts Friday.—(William A. Boucher)

Familiar Terms

# *Baseballers Stumped*

There was added proof Friday night that Oak Bay can make anything look different—even Little League baseball.

The very American sport got the tweedy touch when it came up for discussion at a meeting of Oak Bay council's parks committee.

The young players would have been surprised to hear themselves described as batsmen who stand about waving their arms for exercise on a piece of land known as a baseball pitch.

The terms were used by municipal engineer Geoffrey White as he explained a request which had been made for a 12-foot chain link fence in front of the dugouts.

This would have allowed the Oak Bay Little League diamond to conform with current standards at an estimated cost of $360. The committee decided to take no action at the present time.

At one point Mr. White said the young "batsmen" apparently needed an area in which to "wave their arms," as a form of exercise coming up to bat on the "baseball pitch."

For those who may wonder, Mr. White speaks with the accent of the true British cricketer.


DUNCAN FARMERS AUCTION LTD.

3 Miles South of Duncan

Furniture Auction

Every Sunday, 1 p.m.

Two complete households of furniture. Old style china cabinet, and oak furniture. Near New dinette suites, chesterfield, coffee table and lamps, electric stove, fridges washers and dryers, rugs, bedding plants and shrubs.

Auctioneer: KEITH McCAUSLAND

749-8396


# Socreds Entitled To Study—MLA

A one-man sit-in at Simon Fraser University earlier this week has left Saanich and the Islands MLA John Tisdalle wondering how he can fit Social Credit theories into the curriculum.

Mr. Tisdalle spent one day tuning in to university life, attending classes and making an "informal visitation" on events "of every kind." His general findings: "a tremendous balance."

One thing was puzzling.

The nagging question was raised in Mr. Tisdalle's mind by his discovery that SFU's political science association recently carried out a research project on the NDP leadership convention held in Vancouver last weekend.

"I was amazed," he said, "that the association had taken on personal research on the NDP delegates . . ."

"They never thought of it at the time of the last Liberal convention. It seemed strange that there was such a great zeal in the project.

"I was a little surprised that we could see a section of the economic resources of the university put towards the NDP," he said. "And I'm wondering if the Social Crediters couldn't hire their services."

"I wouldn't want to say the political science association was biased," Mr. Tisdalle said. "I'm sure they get equal time for Social Credit up there."

The "vast majority" of students at SFU are not in sympathy with the racial element that earlier in the school year had been involved in confrontations with RCMP and got many of them arrested, Mr. Tisdalle said.

They are "anything but sympathetic to the radicals," he said. They were mostly interested in "getting on with the business of finalizing preparations for their careers," he said.

In fact, the day Mr. Tisdalle was there, the students voted down a move to provide fine money for the arrested radicals, he said.

## Three Nations Seek UN Trim

UNITED NATIONS (Reuters) — France, Britain and the U.S. are asking the United Nations to trim its budget.

A UN spokesman said Secretary-General U Thant has received identical notes from the three nations requesting that budget increases in 1970 and 1971 be limited to about 4 per cent instead of the normal 8 or 10 per cent.

## *Lens Outshoots Bank Robbers*

BOSTON (AP) — When two armed men entered a bank, they shot out cameras to avoid being photographed. But the cameras acted faster than a speeding bullet, and two men were indicted on the basis of police identification from the photographs.

## Domtar Widens Gypsum Plant

NEW WESTMINSTER (CP) — Domtar Construction Materials Ltd. said it plans a $1,000,000 expansion for its gypsum wallboard plant here. The expansion includes new manufacturing equipment and increased warehouse equipment.


LUNDS
AUCTIONEERS & APPRAISERS LTD.
926 FORT ST.

ESTATE AUCTION

BY CATALOGUE

OIL and WATER COLOR PAINTINGS

To close the estate of the late

NICHOLAS KOUTYN

Formerly proprietor of
Eagle Art Galleries, 1016 Fort St.
with a few additions
to be held

TUESDAY, APRIL 22, 1969
at 7:30 P.M.

Featuring works by well known English-European and Canadian Artists and including a large number by E. S. Shrapnel, N. Drummond and early Victoria painters.

View Times:
Monday, April 21 — 9 a.m. to 9 p.m.
Tuesday (day of sale) — 9 a.m. to 4 p.m.

LUNDS AUCTIONEERS LTD.

926 Fort St. 386-3308



BIG DISCOUNT
ON ALL FOODS AT
OAKCREST FOODS 3475 Quadra

We Reserve the Right to Limit Quantities

Often Copied Never Equalled

The Original Discount Store

OPEN EVERY NIGHT 'TIL 9

Open Sat. 'til 7 P.M.

Prices Effective Mon., Tues., Wed.

OAKCREST

NO. 1 QUAKER FLOUR 1.29
Competitive Reg. Price 20 lbs. 1.79
OAKCREST DISCOUNT PRICE

FRESH GROUND BEEF 89c 2 lbs.
Competitive Reg. Price 63c lb.
OAKCREST DISCOUNT PRICE

Canada Choice, Lean STEWING BEEF 69c lb.
Comp. Reg. Price 93 lb.
OAKCREST DISCOUNT PRICE

Fresh, Lean PORK CHOPS 69c lb.
Competitive Reg. Price 98c lb.
OAKCREST DISCOUNT PRICE

LARGE LOCAL EGGS Grade A 49c doz.
Competitive Reg. Price 61c doz.
OAKCREST DISCOUNT PRICE

No. 1 Mild Cheddar CHEESE 59c lb.
Competitive Reg. Price 73c lb.
OAKCREST DISCOUNT PRICE

CRISCO PURE VEGETABLE SHORTENING 3 lbs. 89c
Competitive Reg. Price 41c lb.
OAKCREST DISCOUNT PRICE

PACIFIC MARGARINE 15c LB.
Made by the Mom's People.
Competitive Reg. Price 2 lbs. 57c
OAKCREST DISCOUNT PRICE

NALLEY'S Lumberjack SYRUP 35c
Competitive Reg. Price 32-oz. btl. 45c
32-oz. Bottle....
OAKCREST DISCOUNT PRICE

BALLET TOILET TISSUE 8 rolls 69c
Competitive Reg. Price 4 rolls 53c
OAKCREST DISCOUNT PRICE

FANCY NAVEL ORANGES 1.00
Competitive Reg. Price 2 lbs. 39c
10 lbs.....
OAKCREST DISCOUNT PRICE

# The Islander

*Daily Colonist Magazine*

VICTORIA, B.C., SUNDAY, APRIL 20, 1969

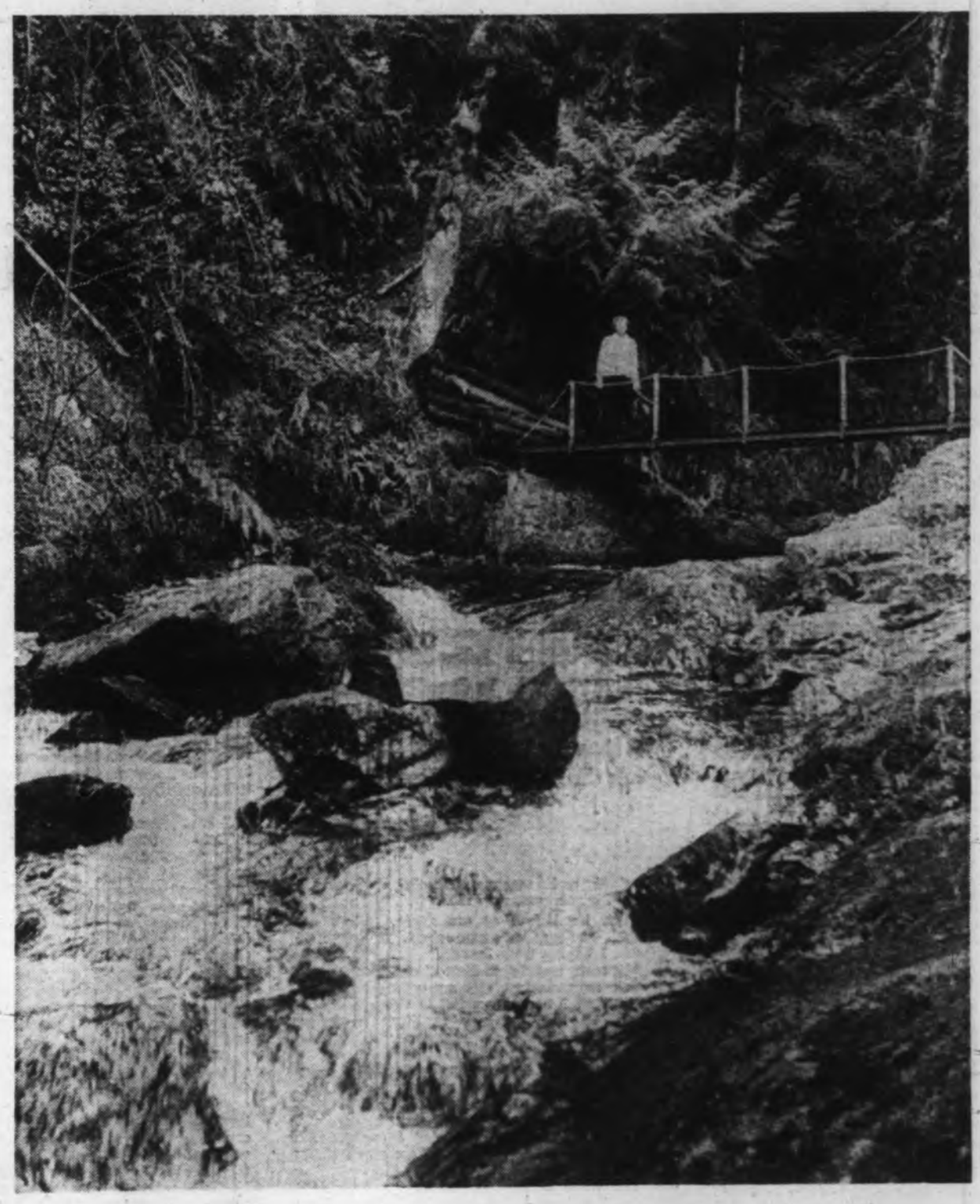

**Footbridge crosses Niagara Creek Canyon along Goldstream Park trail, only 50 feet from where water plunges over ledge for spectacular 130-foot fall to pool below.**

***—Alec Merriman photo.***

CAMEL ON WAY TO KALKA BAZAAR.

MAIN BAZAAR AT KALKA.

## ROBIN JEFFREY goes

# Shopping in India

***Picture yourself in your local supermarket, please.***

***You pick up half a dozen tomatoes and take them to the girl at the cash register. She looks at you, looks at the tomatoes and says, "Forty cents a pound."***

***"Outrageous!" you shout. "Thief! Bandit! I'll give you 25 cents a pound and not a penny more."***

***"You can have them for 35 a pound," she says.***

***"Thirty," you say.***

***"Done," she replies and puts them into a bag.***

It probably didn't go like that the last time you went shopping, but that's the way it nearly always is in India. Buying things—anything from potatoes to pearls—is a game, and it is a lot cheaper if you play well. Unfortunately, I don't.

I am the Joe Busfik of hagglers; even when I win I lose.

Let me give you an example.

There is a tailor I patronize, a villainous, brilliant, grey-bearded old bandit who ought to be either on Carnaby Street or Devil's Island.

"You like me this piece?" he asks every time he comes into the house, and holds out the piece of pink-and-green tartan terylene he has been trying to sell me for the last 18 months.

"No, I don't. I think it's ghastly," I say.

"Yes, yes," he agrees, for he is an agreeable man except when it comes to prices, "very nice. You like me?"

On the occasion of my worst defeat we were negotiating about a suit. I had determined not to pay more than 125 rupees for tailoring.

"How much is this going to cost?" I asked belligerently, showing him the cloth as he came through the door.

"Oh yes, very nice," he said, feeling the cloth admiringly. "Very nice."

Then he took out his tape measure and drew it across my shoulders.

"How much?" I said again, realizing he was seizing the initiative.

"Hmmm," he mumbled and wrote in his book in Urdu.

"How much?" I tried again. "I will give only 125 rupees. Only." I knew I was in trouble.

He was measuring the inside seam now and murmuring reassuringly, "Yes, yes, oh, very nice." Finally he finished and made the last entry in his book; he had filled nearly a page with measurements.

"Yes, 150 rupees," he said, straightening up.

"What! Robbery!" I cried. "Ridiculous! I will go to another tailor. I can get it for 100 rupees in the bazaar."

"Bazaar tailor no good. I working only Europeans. I giving best work. Okay, for you good customer 140 rupees."

"Ha!" I shouted, jumping at the concession, "that's better! Done!"

The feeling that I had been had was dawning only slowly as he measured the cloth and crooned to it: "Oh yes, yes, very nice."

**Former Colonist staffer Robin Jeffrey is in India with the Canadian University Service Overseas. In these articles he gives his impressions of India and tells about his work in that developing country.**

Then he looked at me again. "Cloth not enough. One-quarter metre short. Give me 15 rupees. I buying from bazaar."

My early training in front of cash registers in Victoria supermarkets was my undoing. Before I could think, I had responded to this reasonable request by handing over another 15 rupees. Murmuring, "Yes, oh yes, very nice," he retreated into the night.

After he had gone, raucous laughter came from the next room where my friends had been listening, and I suddenly realized that he didn't need another quarter-metre of cloth at all and that he had, in fact, succeeded in raising his original price by five rupees. There was nothing left to do but cry myself to sleep.

But there is no point in crying over spilt tailors. You have to be ready for the next day's battles.

Take, for instance, having your shoes shined.

In Connaught Circle, the centre of New Delhi, there are young shoe-shine boys who cater to the tourists and who, I sometimes think, spend their summers on their yachts in the Bahamas.

"Shoe shine?" they say, pouncing cat-like onto the foot of some unsuspecting foreigner, and if he is slow in withdrawing his foot, his shoelaces are whipped out and broken before his eyes. "No good, breaking," the shoe-shine boy explains as he throws them away.

With no shoelaces, the tourist is almost forced to stand still while his shoes are shined (extremely well), and new laces put in. Then comes the rub.

"Ten rupees," the shoe shiner says. (That's about $1.40.)

What happens then depends on the tourist, but the shoe shiner has lots of time, and it's rarely, I think, that he comes away with less than a rupee, which is about four times the going rate. And, of course, if the tourist has just stepped off the plane, he may hand over a 10-rupee note—three days' wages for a laborer.

However, if you like haggling, trips to the bazaar can be fun and rewarding. India is one of the last places in the world, I suspect, where jewellers still make jewelry (when was the last time you saw a jeweller on Douglas Street hammering out a silver earring?), tailors still tailor, and shoemakers still make shoes. Indeed, when was the last time your milkman brought the cow to your front door and milked it? Many Indian milkmen do it that way; it saves bottling and delivery—if you're a small boy, you ride the cow between houses.

Not all foreigners, of course, like to squeeze between cows and camels down crowded, smelly bazaar streets, so to help them part with their foreign currency, many Indian handicraft merchants go door to door.

The best-known of these eastern Fuller Brushmen come from the mountain state of Kashmir. In the winter they migrate south like geese or locusts; they always find the foreigners in the towns they visit.

Once in your living room a Kashmiri salesman is more powerful than a locomotive and talks faster than a speeding bullet. I've never met anybody who let a Kashmiri salesman in the house and got him out again without buying something. Indeed, some foreigners' houses would warm the heart of an old Kashmiri mother, for they are lit by Kashmiri lamps, carpeted with Kashmiri carpets and furnished with Kashmiri tables and chairs. These houses are more Kashmiri than Kashmir.

(For myself, knowing my weakness, I've never let a Kashmiri salesman in the door, but I've watched him in other people's houses. As a result, I own no Indian handicrafts, not even that

Continued on Page 5

# No. 2 PREDATOR

## BEHIND EVERY BAD DOG IS A WORSE OWNER

**By CONSERVATION OFFICER JAMES OSMAN**

***Conservation - minded people will remember the winter of 1968-69 as one of the hardest we have had for a long time on all wild animals, especially deer. These losses were caused mostly by starvation and to a lesser degree by predators. Of the first there is little we can do, as we have no control over nature. Snow and cold killed hundreds of deer and those that were weakened became easy prey of any other animal that wanted to kill them.***

This brings up the question of who these animals are. Man himself is the worst predator, and by man I mean the white man.

We cannot include the Indian as he, in nearly all cases, kills only for what he wants to eat. True, he may step over the line of the white man's laws, but not very often.

Unlike his white brother, he does not shoot such things as blue bills, mergansers, grebes, and other harmless and unedible ducks just to see them fall out of the air.

He may not have much of an education but he can tell a swan from a goose.

Neither do we find him at 3 in the morning on some lonely logging road with a spotlight and a rifle, conveniently unloaded and in the back seat when the conservation officer finally gets him stopped, looking, he says, for a place to camp.

He does not kill kelt steelhead, black as a gumboot and just about as good to eat, for the glory of taking a prize in a fishing derby.

You see I am a conservation officer and having been on the job for 30 years I have a somewhat jaundiced view of some of our so-called "sportsmen."

So much for the human race. How about wolf, cougar, bears and others that share the woods with the deer?

The Vancouver Island wolf is about gone, and as usual, too late, protected.

Next we have the cougar or mountain lion, called a bloodthirsty killer by a good many armchair hunters who call for his extermination. Surprising some sportsman's clubs who should know better, agree with him. Actually he does more good than harm by thinning out the deer on over-populated ranges, and removing the weaker animals. He kills only what he wants for food, and will consume a whole deer unless it goes bad in the warm weather before moving on to something else that might be a grouse, coon or anything he can catch. I have caused the demise of a few cougars, hundreds that is, and as I look back I do not think I did anything to help good game management. We can deduct the very few who destroyed domestic stock.

The fish and wildlife branch long ago stopped paying bounties for the sport of a few men with cougar dogs. No longer do we pay some so-called "bonus hunter" $200 for shooting a mother cougar, digging her four cubs out from under a cedar root, and hitting them over the head. Cougar are very easy to control with hounds and a fresh track is usually a dead cat.

The cougar is nearing the end of his rope. As the big trees go he has to come nearer to human habitation during the winter and his hunting grounds are more easily reached. He could hold his own with the man afoot or on snowshoes but he cannot cope with the four-wheeled-drive vehicle or the motor toboggan. Where once the baying of the trail hounds struck terror into his heart it is now probably the whine of the skidoo.

On Vancouver Island there are few other wild animals we have to contend with. The black bear will eat anything he can catch, but he has poor eyesight and cannot run down a deer, and unless he falls over a fawn he will not locate it as they have no scent.

So we come to the worst killer of them all, the number two predator, the domestic dog. Dogs, most of them non-feral, kill hundreds of deer every year. With the aid of a little snow an Alsation or police dog can run down any deer he takes after and a good many when the deer are weak in the spring.

To date, this winter in the Courtenay-Comox area, dogs nearly all police dogs, have killed 15 deer and one trumpeter swan. There are a good many more that I do not know about.

Very seldom are the dogs seen by the conservation officer or an RCMP officer who arrives on the scene and finds nothing but dead or dying deer.

Deer will run for the water as soon as they hear a dog and will try to escape by swimming away. I have seen deer strike out for the open sea and never come back.

**THESE ARE NOT PRETTY PICTURES. They are not meant to be. They should bring home the realization that dogs must be controlled. This deer escaped the dogs, but the cold water killed her.**

**CAUGHT RED-HANDED were these two police dogs, with pregnant doe they had killed and were eating. The dogs had been abandoned and were running wild deer for two years.—Osman photos.**

**JIM OSMAN**
**. . . behind the eight ball.**

Even if they come out of the water they get pneumonia and are dead within two hours. I have rubbed down dozens of them and put them behind my furnace, but have never seen one live.

Ironically, the most friendly dog can transform into a deadly killer as soon as he gets the scent of a deer.

Last winter I followed a police dog, fresh from the deer he had killed, into his owner's back yard. The owner firmly denied his dog would kill a deer until I showed him the blood on the dog. He had only been away from home for a little over an hour. But a dog can go a long way in that time.

Another time I surprised a police dog on a deer he had just killed and as I looked through the telescopic sight I could see he had a collar and a licence. As 90 per cent of dogs in rural areas are not licensed, I decided the owner must think well of his dog and did not shoot it. There was a little snow on the ground and much to my advantage the dog had a small cut on his foot that showed up well in the snow.

The dog ran and I took after him. He knew I was after him and knew he had done wrong. He circled and tried every trick of the trade, but three hours after I followed his tracks for five miles right into the city of Courtenay and into the owner's yard. The old boy was behind the stove drying off and he sure was glad to see me. Climbed all over me like a long-lost friend. It was hard to believe it was the same dog but his cut foot gave him away. Even the owner refused to believe old Rex would do such a thing, so I took his teen-age son and back-tracked to the dead deer.

A dog is man's best friend, he will stay with you through thick and thin and all he asks is a square shake. Look after your dog and don't collect a menagerie of good-for-nothing mongrels. If you don't want him try to find a good home for him and failing that have him humanely disposed of. Don't take him 20 miles out in the bush and kick him out the car door. He has to live and if no one feeds him he will try to catch deer to eat and don't forget one bad dog can make deer runners out of a half a dozen good dogs.

The conservation officer is behind the eight ball. He can only warn the owners of dogs that they can be shot if they are found running deer, but it is not the answer. Behind every bad dog is a worse owner.

So if you are of those earthy people who get up early in the morning and hear the excited barking of dogs in the woods, look at your neighbor's doorstep. It may be his dog running deer, or whisper it softly, it may be your own.

# TOWN CHARACTERS

By T. W. PATERSON

***Recently we told the hilarious story of Victoria's town crier and undisputed king of knaves, John Butts. While few can offer competition to his "honored" niche in our past, there have been others who enlivened the affairs of respectable citizens a century ago.***

MOST EARLY-DAY VICTORIA CHARACTERS divided their times between riproaring in Yates, below; repenting in Bastion Square Police Barracks, above.

Public nuisances—and worse—they were called then. But perusal of old Colonists reveals these remarkable, sometimes pathetic, oftimes amusing, and always intriguing, characters won the affection—not to mention indignation—of most Victorians.

Alas historians have overlooked the illustrious roles played by these unusual pioneers; or "rogues and vagabonds," as the courts termed some of them so long ago.

The first name to appear in our gallery of characters is that of John Costello, Irish boatman. All of Victoria knew this delightful mariner, affectionately calling him "Billy the Bug." A love of liquid refreshment and a good brawl were the sins which earned the former blacksmith and diver several appearances before a magistrate. Billy's side-line of running eloping couples and Royal Navy deserters to the American side also inspired hot words on more than one occasion.

It was an argument over the misappropriation of a friend's pump which led to his first conviction of assault. Billy's temper had passed as suddenly as it descended, for he had immediately apologized for shoving one Thomas Williams, whom he had accused of taking the pump, in consideration of which the judge fined him only 10 shillings and costs.

Two years later, in May of 1862, Billy faced Magistrate A. F. Pemberton to answer a charge of having blacked the eye of an employee. It seems Billy had hired the man to freight some sheep to San Juan Island. Apparently he had been somewhat remiss in his duties for Billy had been compelled to draw his attention to the fact the sheep had not arrived. To which the man had given a somewhat blunt reply. Billy had responded with a "thorough thrashing."

Witnesses corroborated his account and Pemberton fined him five shillings, "as a sort of moral tonic," ordering the plaintiff to pay court costs.

When next we read of the renowned "Bug," he is the proud father of a new daughter.

Nov. 27, 1866, The Colonist reported he had fallen from a piledriver and fractured two ribs. " 'Billy' is one of the kindest-hearted and most useful members of our community, and his misfortune is regretted by all."

Two months later, recovered, he again faced the magistrate, this time to answer complaints of not having paid one J. Smith his wages. The court granted Smith $15, although "Old John Brown's" suit for same was "frowned out of court."

Billy seems to have been suffering a bad run of luck, as shortly after, while walking along Government Street at midnight, he was beaten and robbed by two thugs. His assailants had leaped from the shadows of a building and felled him with a fence picket, escaping with only a ring of keys as Billy had been travelling light of funds. As soon as they fled, he had stumbled home. The next morning he returned to find his keys where the disgusted thieves had dropped them.

His fortunes had not improved seven months later, as he once more graced the dock, this time charged with theft of a five-dollar rope. Happily, the charge was unsubstantiated and Billy acquitted with "unstained honor."

He behaved himself for a year, when, again, he found himself charged with assault. But he was victim of mistaken intention, he said. He had seen some men at the foot of Johnson Street, wheeling a drunken seaman in a wheelbarrow toward the docks. Believing the unconscious tar to have fallen afoul of crimps, gallant Bill had charged to the rescue. The battle ended with Billy and one of the barrowmen, William Sterling, arrested for fighting.

When both appeared before the magistrate two days later, poor Billy was in the role of defendant, Sterling in that of accuser. Billy had maliciously and without provocation attacked him, said the indignant plaintiff. He became even more indignant when Billy satisfied the court the intoxicated seaman was indeed being shanghaied by Sterling and company. He was duly acquitted and Sterling fined $10 for assault!

Several Victorians had reason to be grateful for Billy's eagerness to do battle, the doughty Irishman having sailed into the teeth of more than one gale to rescue pleasure boaters in distress.

His next encounter with the constabulary was an unsuccessful bid for permission to fire a salute to the Queen in Beacon Hill Park, May 24.

Then ... brawling Billy the Bug of the "rough and uncouth exterior" was gone. He died as he had lived, at sea, fighting to the very end. On a cold morning in January, 1871, he had left Victoria in his small boat with supplies for Race Rocks lighthouse. A sudden gale soon beat his frail craft "past the rocks to the American side.

"During the blow he lost the sail, next the oars, and finally the rudder. He was exposed to the fury of the storm all Tuesday and Wednesday night, and early on Thursday morning, managed, with a piece of board which he tore from the bottom of the boat to reach the rocks. He was in a terribly reduced state from exposure and his wants were at once attended to by the lightkeepers."

But Billy's 36-hour battle with the elements was too much even for the fighting Irishman and he died at the light within hours of reaching safety. Ironically, some years before, he had miraculously escaped the sea when capsized outside Victoria Harbor in a storm. A passenger had not been as fortunate; Billy had been rescued after clinging to the keel of his overturned boat for hours.

Billy the Bug — John Costello — had been a "kind hearted man — his own worst enemy — and was ever foremost in relieving distress while he neglected his own wants," mourned The Colonist.

"There is a very general expression of sorrow at the sudden taking off of poor Billy. He was one of the kindest creatures in the world, and was ever foremost in extending aid to poor and distressed persons, even when his own family were not overwell provided for. Many and many a man now in Victoria can bear willing testimony to the good deeds of the deceased. The flags of the shipping and hotels were at half-mast yesterday. The funeral will take place at 2 o'clock this afternoon and will be preceded by a band, the members of which have volunteered to pay this last mark of respect to the departed."

Many turned out that Sunday, the cortege slowly winding its way to the cemetery from Billy's house in Bastion Street, behind the fire department band. With an appeal by The Colonist to remember his destitute family, the story of battling Billy the Bug was ended.

There are others: Billy Bottle (his real name!), bootlegger; "Scotty," nuisance; "Gentle Annie," lady of the evening and more.

Like Col. Singleton, the elegantly attired

# Victoria Flags Flew At Half Mast For Billy the Bug's Funeral

courier who waited upon Governor Sir James Douglas with "official" dispatches from British Prime Minister Palmerston. Gist of his documents was that Douglas could consider himself fired!

That official, apparently moved by his visitor's obvious state of mind, quietly replied: "Sir, you will return home upon the next steamer. Give my respects to Palmerston and say I shall shortly follow."

"Your Excellency," replied the courier indignantly, "I came here not to be discharged, but to discharge you. Having performed that duty, I expect that you will precede me to London," and angrily withdrew.

This must be one of the rare instances on record when Sir James lost the last word!

The "occasionally oblivious" colonel then announced to a somewhat less than joyous city he would favor it with his company for several months to "prove his disregard for His Excellency's mandate."

Next on our list is one of the more tragic figures, "Scotty."

"Yesterday morning," reported **The Colonist**, Dec. 29, 1860, "poor 'Scotty,' the lunatic, confined in jail on a charge of vagrancy, became tired of snuffing the free air of Britain through the bars of a cell; and determined to enjoy the same among the bars at Esquimalt. So, yesterday morning, when the jailor's back was turned, he passed through one of the gates and made off. He was followed, and late in the afternoon was caught in Esquimalt.

"When found, he was offering to enlist in Her Majesty's service on board the Topaz, as an able bodied seaman. He was marched back to his old quarters, and will be more closely watched in the future."

Months before, he had made news by perambulating Victoria streets, "reciting his insane gibberish to all who will lend an ear"; citizens had bemoaned the colony's lack of proper facilities for such as Scotty.

After his aborted attempt to join the navy, Scotty completed his sentence. Released on the morning of Jan. 25, 1861, he was "drunk as a lord" by nightfall.

Ten days later, he was in custody again for "taking possession" of a store, earning a month in company of the illustrious John Butts on the chain gang.

At liberty all of three days, on Mar. 6, Scotty became annoyed at an Indian at the corner of Yates and Government. Losing his temper, the rascal threw several stones at his antagonist's head. Sadly his aim was none too true — one missile found its way through the window of Zeiner's drug store smashing some bottles; damages totalled $50 and Scotty returned to his cell.

Two weeks later, having again tired of his spartan quarters, Scotty propped a board against the jailyard fence. He was halfway up when a guard seized his coattails, and hauled him back. He was relieved of sawing wood in the yard.

But, less than a month later, he had redeemed himself to the extent guards made him a "trusty"; and act which they came to regret March 18, when Scotty was "sent for a bucket of water while the remainder of the gang was occupied in breaking stone near the church reserve.

"Not returning, after the lapse of some little time, an officer was sent to look for him. Then it was found that the had taken advantage of the confidence reposed in him and clatawawed. He was seen in the course of the afternoon at Esquimalt, where he offered himself as an able bodied seaman on board one of Her Majesty's ships. Later in the evening, he made his appearance near special officer McGee's house at the head of Pandora Street, and was chased into the bushes by that officer, where he was lost sight of."

Recaptured a week later, Scotty was reported "much refreshed by the brief snuff of the free air of Britain, and is in good condition for hard work."

Finally Scotty roamed Victoria streets no more. Loading him aboard a ship, Victoria officials washed their hands of the hapless wretch; he was last reported in San Francisco, sentenced to the chain gang for vagrancy.

There were others in need of treatment who received only laughter and scorn. Such as Marchelle, the "crazy Frenchman," who perched atop a high rock overlooking the harbor with only some blankets and apples. Arresting officers found $47 and a knife in his possession.

Then there was James "Pat" Wright, Irish impostor. One day in 1963, slightly the worse for wear, Pat stumbled into a ravine. Rushed to hospital, the ailing character was offered every attention until Dr. J. S. Helmcken could find no sign of injuries, "inside or out." Sgt. Hill promptly arrested him as "an idle, drunken, worthless character, who would not work, and has been several times before the magistrate."

Came Pat's next appearance, the ailing sould sobbed he could not walk, he would have to be carried into court. "At last, however, he entered from the jailyard completely doubled up and crippled from the effects of his injuries, and leaning his entire weight upon the arm of a policeman."

Tenderly seated in the dock, the charge was read, and Pat asked if he had anything to say. Suddenly oblivious to his injuries, Pat stood bolt upright and "commenced to harangue the court, gradually warming to the eloquence of a Curran (famous Irish statesman and orator).

"He depicted in fluent language the various occupations in which he had been lately engaged and then said he had received severe spinal injuries by falling a height of thir-rty seven feet into the ravine, but had been sadly neglected at the hospital; in fact the tratement was sich that he would rather die in the prison than have to submit to it again.

"'The manager has a spite against me, your honor; I was there once before and he remembered me the moment he saw me.' (Laughter).

"'IF ye will axe the officer who picked me up to come farward, he will tell ye that it was only by the mercy of Providence that I fell between two of the posts and was not kilt outright. I was insinsible for several hours until I came to my sinses.' (Laughter)."

When Supt. Smith noted Pat had been in court as often as three times a week, the outraged defendant bellowed; "Not as often as that, the books will spake for themselves! There was a dhrunken man fell of a bridge the other day at Nanaimo and was kilt; and because I came here and am not dead, therefore I am not hurr-t," he told the delighted galleries.

The magistrate remanded him a day for medical examination, at which his infirmities "returned as quickly as they had vanished, and the policeman's support was necessary before the prisoner would stir. Upon passing out someone gave him a slight impetus from behind, when the prisoner turned round and cast a look of indignation upon the aggressor, which convulsed the whole court in laughter."

They were still laughing the next day when Pat again faced the court, to say he had a job awaiting him at Port Ludlow. Asked if he would catch the next steamer to that port, he whined; "How can I, your honor? I may be a cripple for life, from the state of me back?" To which the magistrate replied with a sentence of two days. Delighted at his light punishment, Pat "made as profound a bow . . . as his infirmities would admit of, and was removed with an evident leer of satisfaction beaming in his haggard countenance."

"John Livermore for supplying liquor to Indians," was a common entry in the police calendar a century ago. Known as "Liverpool Jack," this rogue created more than a little excitement during his residence. One reference, surprisingly, is in glowing terms, the bootlegger having braved the flames of a burning building to save its occupant's gold watch. Then he, too, was gone to the American side. He died in Port Townsend of consumption, ending the black career of yet another of Victoria's early-day sinners.

Thomas Barnacle usually confined his outbursts to verbal tirades but in November, 1864, deeming a large broad axe mightier than words, threatened to "cut officer Farrell open." Overpowered, he found himself in court and ordered into bonds to be of good behavior for three months.

In August of 1865 he was fined five shillings for disturbing the peace. "Barnacle—like the shell fish species of that name—is in the habit of climbing high rocks, but unlike that marine speciment mounts the rostrum for the sole purpose of delivering an address to the starry hemisphere. He is frequently found when 'tight' perched on some eminence gesticulating and articulating with great emphasis, and is much pleased if he can only succeed in attracting a Siwash auditory," chuckled the newspaper in shameless abandon.

More than once, this desire to give a speech—in the early hours of the morning—led to court appearances.

Jim White was an Indian whose one love was to be a policeman, and he travelled the streets complete with handcuffs and badge. Time and again, after a few reinforcing draughts, Jim would appear at the police station, struggling prisoner in tow! And time and again angry officers would release the victim and throw poor Jim into the cell he had planned for his prisoner.

Finally exasperated city police gave his handcuffs and badge to provincial police. Perhaps this at last quashed poor Jim's desire to be a constable for there seem to be no further references to his apprehending victims.

These are but some of the hilarious, tragic but likeable characters who have roamed Victoria streets over the years. Perhaps during our next centennial celebrations, in 1971, historians will at last commemorate their valuable contribution to our heritage!

# Shopping in India

Continued from Page 2

greatest of artistic achievements—the plastic Taj Mahal that lights up in the dark.)

It would be wrong, of course, to suggest that the Kashmiri salesman, or any Indian craftsman, doesn't give value. By western standards, anything made by hand—whether you are gypped a little or not—is incredibly cheap.

For example, a pair of hand-made shoes (and it is a strange sensation to have someone measure both feet in half a dozen places) is Rs 35—about $5. A two-trouser suit with waistcoat, including material and tailoring—about $50. Carved tables, lacquer work, brass and jewelry fall in the same category. One friend bought a magnificent-looking string of garnets for Rs 40—about $5.75.

Indeed, the things that are expensive are factory products. Status lies in owning ready-made, cotton-terylene shirts. A motor scooter is between Rs 3,000-4,000, more than $400. And, of course, for the readymade products there is a fixed price and no haggling.

I suppose, then, India is on its way towards supermarkets and department stores. A few efforts in that direction are being made in the cities, but to me, brought up on Eaton's and The Bay, their carbon-copied bills and quaintly time-consuming cash and parcel windows seem strange and Charles Dickens-y.

No, for the time being I guess I'll take my chances with the craftsmen—even if that old bandit of a tailor sells me a green-and-pink tartan terylene shirt the next time he comes.

PASSENGERS ABOARD MV UCHUCK ENJOY SCENERY.

ANN WILSON COOKS OUT AT LITTLE QUALICUM.

# I Pack My Bag for Adventure

By AGNES DUKE

***I doubt that I could have left such an enthusiast behind. There she was, standing by expectantly, with a camera clutched in one hand and a sleeping bag in the other. So it was that, as I busied myself with the planning and packing for the first of a succession of short camping trips, it was agreed that a young-at-heart and not-so-old-in-years mother accompany me. This decision was never regretted as she brought along, not only her camera and love of travel, but a keen sense of humor which made her an ideal companion.***

A childhood game begins: "I pack my bag and in it put my ——". This game, though often started by some rather unimaginative child, would in all probability be forced to accommodate the more precocious child who might well insist on stuffing this ficticious bag with all sorts of impossible objects before the game was finished. With this ditty from childhood running through my mind I began the very real task of "packing my bag for adventure." Thus it was that the first in the "bag" was Ann Wilson, mother, photographer and adventurer! This proved standard procedure with each successive trip we took in the years between 1953 and 1960.

A sturdy Austin A-40, affectionately dubbed the "galloping grasshopper", stood by anxiously waiting to play his part in our new venture. With a strong heart and youthful eagerness he begged to be on the move. Though somewhat lacking in size to the station wagon or camper trucks more commonly seen on the roads today, this mechanical friend compensated with his keen sense of dependability and devotion.

Preparing for our first trip, we had the noble assistance of a very willing (six - foot - tall) father and husband, to heave the tent, poles, and other sundry camping gear, up to the higher reaches of the car-top carrier, and the same willing help in lashing these belongings in a secure fashion.

However, there suddenly arose a thought of shuddering proportion. Neither I, a mere five foot two inches, nor my mother (five foot four inches), could possibly reach up to unpack or repack this little box in the sky!

So after a brief consultation and a perhaps-we-had-better-take-him-along feeling, this ingenious gentleman appeared with a solution. A chopped down to size ladder.

Thus it was that this child of travel again chants: "I pack my bag" and adds to the already mountain of supplies, my father's ladder.

Eventually with the trunk of the "galloping grasshopper" stuffed full and an assortment of not-to-be-forgotten items tossed onto the back seat, we would be ready to leave our home in Victoria for a brief though interesting trip with our cameras.

Like my mother, I too, am an avid photographer, and it is this constant search for new pictures that started us on our camping expeditions. Little did we realize that these casual photo seeking trips would lead us into a world of adventure.

Government camp grounds provide an otherwise impossible chance for the city dwellers to capture a brief look at the great outdoors. Nevertheless, I can hear the purists muttering that this is all very well for the "dude" but this is a poor substitute for real adventure.

True, this may well apply at the height of a busy season when camp grounds are full of summer tourists. Conversely, travelling in the off season, as we were prone to do, has brought us a fair share of unplanned excitement.

At Miracle Beach we experienced one such unexpected episode. Here is one of the largest campsites on Vancouver Island and the beautifully secluded tent spaces offer a maximum of privacy, a matter which did not concern us, on this early September evening.

We entered an almost deserted campsite as the sun was slipping from sight and the few late campers were preparing to depart. We made camp, had a meal, and as there was no moon this night, the enveloping darkness brought thoughts of sleep.

We were soon comfortably settled for the night and fast asleep. I was suddenly aroused by the sound of coughing coming from a close proximity beyond the tent. I needed little encouragement to waken Ann and tugged at her feet to accomplish this, and conveyed to her that something was amiss.

Meanwhile, to corroborate my whispered alarm, a succession of coughs was heard over the pounding of my own heart. Now I could hear heavy breathing. By this time we had found the flashlight which I poked out of the tent flap and shone through the impenetrable blackness to no avail.

The coughing ceased momentarily. We envisioned all sorts of possible evil lurking outside the inadequate shelter of our tent. Was it man or beast that uttered this alarming sound, for truly we were more than a little alarmed, having just read of an unsolved axe murder not many miles distant.

Speaking of axes, where was ours? Not in the tent — that was established after a frantic search over the floor of the tent. It took not many moments after this realization to become rigid with fright.

However this scene soon changed to one of action after a hastily whispered conference had us scurrying for the safety of the Austin with the sleeping bags clutched in our arms. Moments seemed hours before we were safely settled inside with the doors securely locked.

We could breath easier now and tried to get comfortable in our confined quarters. I had taken my five-foot two-inches into the front seat where I managed somehow to fall asleep.

However, Ann's slightly longer form was having less luck in the accommodation of the rear seat.

Some few hours later I was awakened with the suggestion that we return to the tent. Ann reasoned that whatever had been prowling around must surely have departed by now. So we bundled ourselves and our sleeping bags back to the tent where we revelled in the fact that we could stretch out to full length again.

The tension of a few hours previous left us and we slept until daylight had us up and ready for another day of adventure.

As we emerged from the tent we became quite convulsed with laughter as our eyes took in the scene around us. Not an inch of ground was left undisturbed by foot prints. Not from some imaginary axe yielding human intruder but the smaller imprints left by the deer family.

Those beautiful creatures of the wild, so gentle and suspicious of man, were little aware of the moments of anxiety they had caused us. We felt a little foolish and a great deal wiser for this our first such experience camping in the "wilds" of a Vancouver Island campsite.

Undaunted by our previous night's experience, we set about busily preparing to be on the move again.

On leaving the camping area we realized we had truly been alone (but for our animal friends) as there was not another car or camper to be seen occupying the large maze of campsites. The exception being a lonely looking tent down in the beach area where we found an equally lonely little woman. She, poor soul, had been brought out the previous day by her husband with the idea of giving her a few days rest cure for her nerves! "To get away from it all."

She too, had spent one frightening night in this the start of her holiday, but unlike ourselves was ready to go home. However, she had one large problem. Her husband, a logger, had taken the car to his job in the woods where it was impossible to reach him by phone.

We stayed briefly trying to reassure her of the beauty around her and telling her all the while that there was truly nothing of which to be frightened. We felt rather hypocritical as we left this lonely

STAMP FALLS ARE ALWAYS BEAUTIFUL.

GALLOPING GRASSHOPPER PACKED AND OUTWARD BOUND.

camper and drove off. We thought back on our recent night of discomfort and wondered how well we would have faced our ordeal had we not had the reassuring company of each other.

From here we drove south again as far as one of our favourite camping spots, Little Qualicum. There is but a short drive from this central location to numerous likely photo spots. A few of the possibilities available to the photographer are Little Qualicum Falls, Englishman River Falls, beaches at Qualicum or Parksville, or further on in the direction of the Alberni Valley is Cameron Lake and Cathedral Grove. Cathedral Grove, with its towering giants of trees and shaded foot paths must be seen on a sunny day for the best effect.

Off season travel, as we had chosen, was no guarantee for good weather. Therefore, in poking our heads outside the tent each morning, we would quickly assess the photo possibilities for that day. On the duller days we naturally headed for open areas where we could make use of interesting cloud effects. On days when the blue patches in the sky predominated we would be filled with hope and drive to the locations where we might capture the picture that had previously evaded us.

On one such encouraging morning we were up and dressed by 6:30 a.m. and with the gas stove and food box hurriedly bundled into the car we headed for Cathedral Grove.

Sitting at the edge of the forest, on the bank of the Cameron River, we listened to the gentle ripple of water over the smooth round stones, heard the birds calling their morning song, and heard, and enjoyed the aroma, of sizzling bacon and hot percolated coffee as we awaited our breakfast.

Whether we found a thousand and one things to photograph was of little consequence at the moment. To become saturated with the beauties around us was reward enough. Fortunately the sun did shine this particular day and we wandered beneath the trees and wondered at their age and sought the best way of capturing their grandeur on film.

Devils Club grows high in this shaded area and even this, with all its prickly forboding, may be captured in beauty with the sun catching its broad flat leaves. Moss and fern also grow abundantly and the more observant might chance upon the delicate and tiny stems of the Indian Pipe plant.

With the day still young and forever turning our eyes on new horizons, we might continue on the 20 or so miles further west to Port Alberni or Sproat Lake or Stamp Falls, returning to our campsite again by dark.

At Port Alberni a few years ago we were able to leave the car for a boat trip up the Alberni Inlet as far as Bamfield or Ucluelet, depending on which day of the week we chose to travel. This was a most enjoyable days' outing by boat on the Mv. Uchuck I or II. Nowadays it would be the Mv. Lady Rose on which we would travel should we be making a similar trip.

The journey up this long waterway was made interesting by its frequent stops at the numerous small settlements of logging and fishing industries. Canneries and mining concerns can also be found in this area, and of course it is a great place for the sport fisherman. The Mv. Uchuck carried supplies and passengers to these isolated communities.

Sproat Lake, a few miles north of Alberni, was also a favorite stopping place (although the campsites which now rim the lake's sandy beaches were yet to be constructed). Here on a clear day the snow capped peaks of Mt. Klitsa affords many opportunities for pictures as it majestically backdrops the scenery.

Close to the Stamp Falls area (where of course more excellent campsites may now be found) we chanced upon a zoo. This zoo, though no longer in the vicinity, housed such large animals as cougars and lions as well as many smaller species. It is of the lions that my memory retains a picture. I say memory for I was too frightened to use my camera to advantage. On the suggestion of the zoo keeper (who had noticed our frustrations in trying to photograph the lions through the wire enclosure) Ann impulsively accepted his offer to enter the cage!

Once inside, and facing these African beasts, she realized with alarm the extent of her impulsiveness. However, while I tried to maintain a semblance of calm behind the safety of wire, Ann braved her experience for the sake of photography. An outward calm prevailed that belied her inward fear and trembling and I began to know why she had the name of being a "good actress."

Although the lions' behavior was a credit to their keeper, our nerves nevertheless needed fortification after this episode.

It was beside the fast flowing falls of the Stamp River that we regained our composure. We meandered around the wooded trails that follow the course of the river and enjoyed the sometimes rippling and sometimes thundering of the fast waters. We finally left this peaceful though vigorous scene and after a short drive were settled in our campsite for our last night under canvas for this trip.

When we awakened to a day of bright sunshine we reluctantly "packed our bags" for the journey home. Thus we headed the nose of our dusty and slightly travel worn "galloping grasshopper" in the direction of Victoria. If this noble friend saw fit to take one or two side roads en route, neither Ann nor I complained for we knew he was as reluctant as we to end our vagabond ways. We had our adventures, our laughs, our memories, and a great bundle of film to take home with us to cherish and remember but already we were planning our next trip as we neared our destination.

BREAKFAST BESIDE CAMERON RIVER.

# TENDER VEGETAB

**WHAT IS SPRING?** ***It's not a date that you look up in the calendar, it is a delicate, illusive thing . . . Spring is something you see and feel. Spring is sunshine waking you up in the morning; it's the robin on the lawn stalking worms; it's the exuberance of children; it's a gentle enthusiasm inside that impels you to walk instead of waiting for a bus; it's leaving the back door open. Spring is fat buds on the oak trees and the green lace of willow; it's big whipped cream clouds scurring across the sky and it's soft rain. Spring is seeds going into the ground and a cat dozing in the sun. Spring is a good feeling and it's all the lovely new vegetables on display at the greengrocers.***

Of all the spring vegetables, asparagus is probably the most elegant. Price wise it is in the luxury class. Luxury, says the dictionary is "anything which pleases the senses and is also costly, is difficult to obtain or an expensive rarity. Asparagus certainly pleases the senses and (in comparison to other vegetables) is expensive. However, asparagus is the very essence of springtime . . . like the season its appeal to our senses is delicate . . . and its perfection fleeting.

**Even if we have to rob Peter to pay Paul . . . let's indulge our taste buds in the delights of asparagus.**

Alexander Dumas wrote novels and stories because he needed the revenue but produced his masterpiece, the "Grand Dictionnaire de Cuisine" because he loved what he was writing about, namely the preparation and eating of food. This master cook says of asparagus "the best way to prepare this delicacy is by steaming."

"By steaming," he explains, "only the stalks are subject to the vigorous boiling and the tender tips gently cook in the steam." This combination is effectively achieved by tying the asparagus in a bundle, placing it upright in a deep saucepan with about two inches of salted boiling water in the bottom of the pan. Cover and cook briskly for 10 minutes. And ever since that day there has been no better way devised for cooking asparagus. A double-boiler can be used if you have no not deep enough to take the stalks standing upright. Stand the stalks, with the tips up, in the bottom part and invert the top of the double boiler over the tips to enclose the steam. Or do as I do . . . stand the bundle of asparagus in a coffee pot and proceed as above.

**As for sauces . . . simplicity is the rule, the delicate flavor must not be submerged in an over powering sauce. Nothing is better than asparagus, well drained and simply dressed with melted butter, salt, pepper and a squeeze of lemon juice.**

If you would gild the lily here is a nice mild, satiny smooth cheese sauce. For this we use the wonderfully mild processed Swiss cheese which melts so quickly and smoothly. In this recipe you

## COME WITH SPRING

just melt it in fresh milk and season deftly. It is never lumpy and you don't have to stand over it constantly while it cooks.

**ASPARAGUS WITH SWISS CHEESE SAUCE** . . . 1½ pounds asparagus spears, ½-oz. package processed Swiss cheese slices, ¾ cup milk, ¼ tsp. Worcestershire sauce and a few drops of Tabasco. Cook the asparagus as suggested until tender. Cut cheese slices into small pieces, add to milk in a saucepan and cook over very low heat, stir occasionally until sauce is smooth. Stir in seasonings. Pour over drained asparagus. If desired you could sprinkle with toasted, slivered almonds.

Another flavor combination is a sauce made with a basic cream sauce and crumbled blue cheese.

**Because blue cheese is a strong-flavored cheese, a small addition adds just the subtle flavor you want. To accent but not overpower is always the aim of a good sauce.**

**ASPARAGUS SPEARS WITH BLUE CHEESE SAUCE** . . . 2 pounds fresh asparagus spears, ¼ lb. butter, ¼ lb. flour, ¾ tsp. salt, ¼ tsp. dry mustard, ⅛ tsp. celery salt, ⅛ tsp. white pepper, pinch garlic powder (optional), 3 cups milk, ¼ cup crumbled blue cheese, 1 10-oz. can sliced mushrooms drained and ¼ cup toasted sliced almonds. Stear salted water until ten in a saucepan. Blend celery salt, pepper an in the milk, stirring thickened. Add chees cheese melts. Pour asparagus spears an really elegant dish.

The word "vegeta "vegetabilis" meaning

**We appreciate vegetables that are the year but even t the new, succulent the lowly cabbage glamor come sprin**

And doesn't the lo colorless plate. This is greens are really deli lemon juice or tarra nutmeg. And what al carrot pulled when it long? Carrots have be probably because we throats of children wit But even children will the sweet-buttery tast carrots. Glossy, loca spring taste treat and menus, either lightly salad. And let's not dandelion greens.

In comparison vegetable family, t plebian . . . the bran as numerous and European royalty, an

**Fresh Asparagus Tips With Chicken Hollandaise**

# hints from Heloise

DEAR HELOISE:

Instead of buying my husband a valet to hang his clothes on after he comes in from work, I put the children's old high chair near the back door where he comes in. It has a maple finish and doesn't look bad.

He dumps money, keys, billfold, pencils, etc., in the tray (hat on top), using the seat for larger items such as cigarette carton, gloves, etc., and hangs his coat on the

back, which is especially great if it's been raining.

Now he thinks I am a genius! And his dresser upstairs is always neat now.

Mrs. Bettie James

* * *

Bettie, you're a little darling. Just look at all the scratches you're going to save us on our dresser tops.

A bucket *full* of red roses to you, Shug.

Heloise

### DUST MOPPETS

DEAR HELOISE:

If you have three little girls, as I do, who have toy brooms, dust mops, shovels, rakes, etc., that are always under foot, here is a good way to keep them together and very neat.

Cut both ends out of a three-pound coffee can, nail it to the wall about a foot from the floor in a corner of their room and stick the toys in upside down (handle first).

My girls especially like the cans that are already decorated.

Emelie Howells

### QUICK WRAP-UP

DEAR HELOISE:

For those tiny gifts that must be wrapped when you're either out of gi per or in too much of to look for it, try a pi colored stationery.

It can look just as as regular gift paper nearly always on har last-minute wrapping.

Jeanne L

### BUSY LAZY SUSAN

DEAR HELOISE.

We have a 20-inch Susan. Have you ever to store such a thing?

I finally solved the lem by placing it on t our refrigerator. In depression of the Lazy san we put a coffee can orated with adhesive-b paper in a different pa

Inside I put diff kinds of snacks and co and labeled them. By ing the Lazy Susan w easily reach and selec kind of "crunchies" we

It's attractive and a versation piece when n bors drop in for coffee

Stephania Barsh

# GETABLES

## WITH
## NG

eason deftly. It is
e to stand over it

CHEESE SAUCE
z, ½-oz. package
, cup milk, ¼ tsp.
drops of Tabasco.
l until tender. Cut
add to milk in a
y low heat, stir
smooth. Stir in
ed asparagus. If
toasted, slivered

is a sauce made
d crumbled blue

strong-flavored
just the subtle
t not overpower
uce.

S WITH BLUE
fresh asparagus
r, ¾ tsp. salt, ¼
salt, ⅛ tsp. white
optional), 3 cups
eese, 1 10-oz. can
1 ¼ cup toasted

sliced almonds. Steam-cook asparagus in boiling salted water until tender. Meanwhile melt butter in a saucepan. Blend in flour, salt, dry mustard, celery salt, pepper and garlic. Very gradually stir in the milk, stirring constantly until smoothly thickened. Add cheese and mushrooms, stir until cheese melts. Pour sauce over well drained asparagus spears and sprinke with almonds. A really elegant dish.

The word "vegetable" comes from the Latin "vegetabilis" meaning "life-giving."

**We appreciate the excellent frozen vegetables that are available to us all through the year but even these cannot compare with the new, succulent spring vegetables. Even the lowly cabbage takes on a crisp green glamor come spring.**

And doesn't the lovely baby beet add life to a colorless plate. This is the time of year when beet greens are really delicious prepared with butter, lemon juice or tarragon vinegar and a flick of nutmeg. And what about the beauty of a young carrot pulled when it is only three or four inches long? Carrots have been as maligned as cabbage probably because we have forced them down the throats of children with the promise of curly hair. But even children will respond enthusiastically to the sweet-buttery taste of glazed tiny new whole carrots. Glossy, local dark green spinach is a spring taste treat and should be included in April menus, either lightly cooked or in tossed green salad. And let's not forget the pungent young dandelion greens.

In comparison to that aristocart of the vegetable family, the asparagus, cabbage is plebian . . . the branches of its family are about as numerous and complicated as those of European royalty, and with no disrespect, much better known. The flower of the family is the cauliflower; brussel sprouts the babies and broccoli is a cousin. Right now the new cabbage, tender and green, is a fine dish.

**Cabbage should always be cooked gently with a minimum of water so that the valuable minerals and flavor are not boiled out of it. Shredded coarsely and cooked with a tiny bit of water, some salt and a good dollop of butter, cabbage will sweat sufficient moisture to steam-cook. It must retain its bite and crispness. To serve, all the moisture must be pressed out and the cabbage reheated with butter and a little pepper (try the colorful seasoned pepper).**

Sweet-sour cabbage is delightful . . . you might have to experiment with more or less vinegar and sugar to achieve the balance you like . . . you could start with equal quantities. Heat sugar and vinegar together and pour over well drained cooked cabbage.

Many tender spring vegetables are wonderful served raw . . . green cabbage slaw is no exception. For the slaw shred only enough cabbage for immediate use and dress with French dressing, boiled dressing, mayonnaise or sour cream, brown sugar and vinegar mixed.

From a nutritional standpoint all the cabbage family is important because all its members contain significant amounts of vitamin C.

The arrival of early spring vegetables are one of the rites of spring. Vegetables are only ordinary if we treat them so . . . they need tender loving care in preparation and cooking.

MURIEL WILSON'S THOUGHT FOR FOOD

# BRIDE'S CORNER

**VEGETABLE COOKERY . . .**

**TABASCO, the liquid red pepper seasoning, is a fine zest to spark up the flavor of vegetables . . . just a few drops added to the water in which they cook.**

**Never, never soak vegetables in water before cooking . . . this soaks out flavor minerals and vitamins.**

**If vegetables must be prepared ahead store in a plastic bag in the crisper of the refrigerator.**

**Buy only fresh vegetables . . . vitamins vanish as vegetables wilt.**

**Cook every vegetable only until crisply tender, no longer. Many cooks who watch a delicate cake as devotedly as a mother watch over their babies, turns a blind eye to the clock when cooking vegetables. Don't let food value disappear in steam.**

# eloise

d a valet to hang
n work. I put the
ck door where he
doesn't look bad.

ST MOPPETS
HELOISE:
have three little
I do, who have toy
dust mops, shovels,
o., that are always
ot, here is a good
keep them together
y neat.
oth ends out of a
und coffee can, nail
wall about a foot
floor in a corner of
om and stick the
pside down (handle

irls especially like
that are already
d.
Emelie Howells

ICK WRAP-UP
HELOISE:
ose tiny gifts that
e wrapped when

you're either out of gift paper or in too much of a rush to look for it, try a piece of colored stationery.

It can look just as lovely as regular gift paper and is nearly always on hand for last-minute wrapping.

Jeanne Lozano

### BUSY LAZY SUSAN

DEAR HELOISE.

We have a 20-inch Lazy Susan. Have you ever tried to store such a thing?

I finally solved the problem by placing it on top of our refrigerator. In each depression of the Lazy Susan we put a coffee can decorated with adhesive-backed paper in a different pattern.

Inside I put different kinds of snacks and cookies and labeled them. By turning the Lazy Susan we can easily reach and select the kind of "crunchies" we want.

It's attractive and a conversation piece when neighbors drop in for coffee.

Stephania Barshowski

DEAR FOLKS:

You all have seen those plastic carrying rings that come around some six-pack beverage cans and are so hard to remove? And you wanna scream every time you break a fingernail?

Well . . .

I saw one of my neighbors grab his bread knife and just CUT them apart as if he were slicing bread!

Naturally, the plastic ring will still be on the can, but he said his wife had broken so many fingernails that this was the way he solved her problem.

Don't you think our neighbor was sweet to tell us this one?

Heloise

### CURTAIN CALL

DEAR HELOISE:

When I purchased new kitchen curtains recently, the package included a little sheet of paper which gave the fiber content of the material and the washing and ironing instructions.

So when I put up the curtains, I pinned this little sheet of paper to the back of the valance where it did not show.

Now when I take them down for cleaning, I have the washing instructions right there at my fingertips and don't have to fumble through a drawer or box.

A. F. M.

• • •

For those who do not have valances, stick the instructions in the hem of your curtain!

Heloise

DEAR HELOISE:

To get more light from candles (in case of power failure) wrap aluminum foil around the base of the candle or the holder, making a little fan shape behind the flame.

This will serve as a reflector and give you twice the lighting power directed where you want it.

Marge B.

### I WANT RINGO!

DEAR HELOISE:

If you have metal venetian blinds in the children's bedroom, give them a treat!

Lay the blinds in the middle of the floor on a lot of papers with the convex side up. Then paint life-size sketches of the children's animated characters (you don't have to be an artist) *using a water soluble paint*, and be careful not to paint the tape.

When you close the blinds at bedtime or for a nap, what pleasure they will have. When the blinds are open the drawing doesn't show!

If the children tire of the same ones, just wash the blinds and paint some others on.

Rita Barrineau

### TOPS FOR TOTS

DEAR HELOISE:

After two girls and one boy, I find I have plenty of leftover pajama tops and leotards.

So when the baby goes to bed, she wears a pajama top with leotards for the bottom.

Saves money and keeps the baby warm.

Betty Neely

DEAR HELOISE:

To keep from looking all over the kitchen utility drawer for a bottle opener, I put a cup hook on the inside front of the drawer and hang it there.

It is always easy to find UNLESS my wife forgets to return it.

Bill

### BEDTIME STORY

DEAR HELOISE:

Since children nowadays don't like to wear house slippers after they put on their pajamas, we use daddy's odd socks to put over each little tootsie while they run around the house after their bath.

This is especially good if they wear sleepers with feet in them as it saves mother pre-treating the sole of the sleeper each washday.

Another great thing about it is when they crawl in bed they can remove the socks, and the sheets won't get dirty.

Mother McCree

**There was much activity in the Victoria of April, 1894 – three-quarters of a century ago. There were musical entertainments, parades, dances, fashionable weddings, naval band concerts; the legislators were hammering away at each other, in just about the same manner as goes on in our legislature of today. There were also bold robberies, runaway horses paralysing the citizenry in fright, and bad boys throwing stones and pulling the pigtails of Chinese laundrymen.**

# Seventy-Five Years Ago . . .

## Vignettes of Victoria's seamy side, legislative proceedings, weddings and religious bigotry

By JAMES K. NESBITT

***Victoria had its seamy side as well as its high society. The sealing fleet was based here, and the young and bearded crews were not given to retiring at 10, so that they could arise early and attend church. Who can really blame them? Their Pacific Ocean voyages were not easy, and lives were constantly in danger and frequently lost. And so they let off steam in Victoria and in Yokohama – both of which lively seaports had certain hot spots where the sailors could forget the perils of the sea.***

I think the following item in **The Colonist** gives us a perfect glimpse of sealing ship days:

"R. Marwick of the Victoria sealing schooner Vera, and Robert Irving of the May Belle, have returned from Yokohama by the Empress of Japan on sick leave.

"They left the Japanese ports deserted by our sealing craft, only one of the fleet being now in port in the Land of the Rising Sun — the schooner Aurora.

"She had put to sea a day or two previous to the Empress' sailing, but just outside Yokohama breakwater she was run down by an unknown steamer, her bowsprit being cut clean away, and she being thereby forced back to make good damages. Luckily, no one was lost or injured in the collision.

"Not so fortunate was a boat's crew belonging to the Agnes MacDonald, which left that schooner on a perfectly calm day a few weeks ago and have never been seen since.

"There were, as usual, three men in the boat, the hunter, Charles Williams, having with him Samuel Lewis, son of Indian officer Lewis and himself well known as an amateur athlete, with another Victorian.

"Night coming on, signal lights were shown and guns fired from the schooner, but without avail. The night proved the reverse of the day, a hurricane raging, in which no boat could live, and though the schooner devoted a week to searching the neighborhood for the lost boat, neither it nor its crew were heard of again.

"There were no other schooners in the vicinity which could have picked them up, which makes their deaths by the storm almost a certainty.

"The residents of Japan are taking a lively interest in the British Columbia Indians who form part of the crews of the sealing schooners Fawn and Rosie Olsen, and they, in their turn, are enthusiastic about the Japanese whisky and sake, in the obtaining of which they experience no difficulty."

★ ★ ★

One fine day in April of 1894 Victoria's top-drawer society went to a bazaar, in Institue Hall, in aid of Jubilee Hospital:

"Evergreens and ivy, sweet scented spring flowers, bunting and bright colors — these were the first impressions one receives on entering the hall.

"Busy young ladies are in charge of the daintily arranged stalls, set forth with attractive wares to tempt the purses of prospective purchasers.

" 'Sweet Charity' alone is the motive that moves these ladies to bring about all this, for it is the bazaar for the Jubilee, and who could grudge a helping hand to that institution, whose aims are to care for the sick and suffering?

"The special feature is a gorgeous and mysterious witches' cave, presided over by Miss Tilly Erb and Miss Gertie White, who didn't look at all alarming, though dressed in the regulation pointed hats and other attire that properly belong to the mystic profession.

"Close by, Miss Barbara Keast and Miss Lou Nelson dispensed from a pretty booth candies of all kinds that looked as they should — good enough to eat."

**AYLMER H. GARNONS-WILLIAMS . . . the wedding presents included blotters, buttonhooks, shoe-horns and glove stretchers. This picture was taken when Garnons-Williams was a four-ring captain in the Royal Navy.**

★ ★ ★

Seventy-five years ago this time of year a legislative session was prorogued, as also happens so often in more modern Aprils. In those days, however, there was as much pomp and circumstance at prorogation as on opening day.

Somewhere through the years, the fuss-and-feathers of prorogation was pitched out the window. Today the lieutenant-governor goes to the House without any beating of drums, firing of guns, playing of bands, inspecting of honor guards. Today His Honor arrives quietly, says his piece, leaves quietly.

Here's the 1894 prorogation day:

"The fourth and final session of the sixth Legislature of British Columbia was formally brought to a close — there was a large attendance at the ceremony — the reserved chairs placed upon the floor of the House were all occupied, there being a large number of ladies present, and the galleries also were crowded.

"Outside the legislative buildings — or the 'bird-cages' as they are known in the vernacular —was likewise a large crowd of spectators interested in the attendant military ceremonies.

"The Union Jack, flying from the main departmental building, proclaimed the holiday event to all passers-by, and several persons had gathered about the grounds and in the Drill Hall, where the Guard of Honor paraded for inspection.

"The guard was in command of Capt. W. B. Smallfield, while Sgt.-Maj. Mulcahy was as usual much in evidence, keeping a watchful eye to see that no detail of the preparations should be omitted.

"His Honor (Edgar Dewdney) arrived promptly, of course in his official uniform and cocked hat, accompanied in his carriage by Maj. P. Ae. Irving as A.D.C.

"His Honor entered the chamber flanked by Lt.-Col. James Peters, Maj. G. A. L. Rewstorne and Capt. A. W. Jones, all in the glory of military full dress.

"The Premier — Hon. Theodore Davie — and his colleagues of the Executive Council — with the exception of Hon. C. E. Pooley, who is in England, were in their places, well satisfied with their work at the session, and so were nearly all the members of the Legislature.

"The Legislature opened on the 18th of January and thus lasted only one week less than three months, being in length about the average of recent years."

This is surprising; it appears the MLAs of 75 years ago were more long-winded than MLAs of today. There were only 33 then; now there are 55, and yet the 1969 session was two weeks shorter than the 1894 session. It's almost impossible to believe, but it's a fact, so you'd better believe it.

★ ★ ★

Victoria teachers were paid $60 a month in 1894, and the principals $74 —and many people said it was far too much, considering that teaching was not a difficult job. Teachers should be more dedicated, said certain people, and their rewards should be in satisfaction, not in dollars.

In those days there was no powerful teachers'

labor union, as there is today. Just the same, the teachers were banded together in their own association, which met once a month for a discussion of the various problems of the classroom. I can find no evidence that the teachers in 1894 asked for a raise in pay.

This is **The Colonist** account of a teachers' meeting in 1894:—

"A paper by Mr. S. B. Netherby on 'the teaching of English literature to junior pupils' was read and discussed by Miss Lawson and Messrs. Tait, McNeill, Sallaway and Ross.

"After a song by Mr. Sallaway, another paper on 'Primary Reading' was read by Miss Spiers. It was bright, practical and very interesting; it advocated a system of teaching which embraces the good features of the phonics and 'look-and-see' methods, and elicited a likely discussion, pro and con.

"Mr. Paul was unavoidably absent."

★ ★ ★

When I read old newspapers I am always fascinated to see the accounts of the weddings in high life, as marriages in the circles of the elite were dubbed.

In that era a list of the presents was always given, and the name of who sent them. What a wonderful idea! A talking point for days! I would think some 'catty' comments flew about, like this: "With all their money, and they send a cup and saucer—guess that's why they're rich."

The 1894 marriage of the year, as far as Victoria was concerned, took place in Malta, between Lieut. Aylmer H. Garnons-Williams of H.M.S. Camperdown, and Miss Edith Laetitia, third daughter of Mr. and Mrs. W. C. Ward of Highwood, Victoria.

The presents were listed as follows: "Mr. and Mrs. Ward, cheque; Lieut. F. A. Gibbon, fruit dishes; Lady Alexander, pearl and diamond pin; the Misses Pemberton, gold tie pin.

"Miss Ward, silver mounted looking glass; Mr. Justice and Mrs. M. W. Tyrwhitt-Drake, silver mounted glass; Mrs. J. D. Pemberton, cheque; the Miss Powell, lace handkerchief; Mr. W. Murray silver buttonhook and shoe-horn; Miss Eileen Ward, silver mounted glove stretchers; Mr. Justice and Mrs. Henry Pering Pellew Crease, silver sugar spoons and tongs.

"Mr. and Mrs. B. W. Pearse, cheque; the Lieutenant-Governor and Mrs. Edger Dewdney, pearl star brooch; Mr. and Mrs. Evan Thomas, long silver buttonhook and two cut glass scent bottles, silver mounted; Mr. and Mrs. E. Crow Baker, silver frames, Dr. and Mrs. Hanington, gold necklace with handsome pearl pendant; Mrs. Henry Croft, handsome cut glass bottle, silver top; Mrs. (Robert) Dunsmuir of Craigdarroch Castle) cheque; Mr. and Mrs. Robert Ward, cheque; Mrs. James Dunsmuir, cheque.

"The Misses Pooley, handsome inkstand, silver mounted; Mr. and Mrs. R. E. Jackson, gold chain bangle; the Misses Buckley, very handsome sofa cushion and table cloth; Mrs. Northing P. Snowden, silver pin box; Sir James and Lady Trutch, cheque; Mr. N. Carter, buttonhook and shoe-horn.

"The Misses James, blotters; Miss Wigan, blotter; Admiral Sir Michael and Lady Culme-Seymour, silver coffee pot; Mrs. W. A. Ward, silver mounted looking glass."

It surprises me—the number of cheques in those days. I would have thought such a practice would have been considered vulgar. Yet it was done in the best families, as we see. I wish I knew the amounts of the cheques. I will never know.

Reading a list like this I wonder what the newlyweds did with all the buttonhooks, shoehorns, glove stretchers and blotters.

★ ★ ★

Seventy-five years ago the Odd Fellows of Victoria marked the 75th birthday of their orders — so now in this year, they are 150 years old, and still going strong.

The rain poured down in Victoria that day, but put no dampener on the proceedings, though everyone in the big parade, and the hardy spectators, got a good soaking.

**The Colonist** gave some details—the Vancouver visitors were the first to arrive, 175 strong, by the steamer Premier—the New Westminster party came in the Princess Louise—the Wellington and Nanaimo brethern came down by special, brightly decorated train, the fine Wellington brass band with them—the steamer Willapa brought a big delegation from Port Angeles.

"Despite the inclement weather there was a large crowd on Douglas Street to witness the splendid parade. Banners were flying, and the Odd Fellows wore their full regalia.

"The Grand Ball in Assembly Hall in the evening was a fitting and altogether appropriate close to the celebration. Nearly 500 ladies and gentlemen were in attendance, and with delightful music, and floor smooth as glass, everybody enjoyed themselves tripping the light fantastic toe, in the mazy waltz and the stately minuet.

"The ladies of the Rebekah Lodge were in charge of refreshment arrangements and carried out their work with general satisfaction to all."

I like this account of an 1894 Victoria wedding:

"Last evening Cupid's Anvil was again in demand.

"On this occasion it was down at 8 Pioneer Street, on the Esquimalt harborfront, and the golden band was placed around the finger of Miss Sarah Robertson Firth late of Liverpool, Eng., by Mr. John Moar of this city.

"Mr. Heddle very ably supported the bridegroom and Miss Christine Robertson acted as bridesmaid.

"Mr. James Flett gave Miss Firth away and after the always-interesting ceremony of tying the life-knot by Rev. Harrie A. Webb, the hearty congratulations and best wishes of the friends assembled were given, and then all sat down to a delightful supper which had been prepared by the kind hostess, Mrs. James Flett."

Cupid's Anvil? I looked up the word anvil, and didn't quite like what it means, as applied to marriage. Here's the definition I found: "Heavy iron block on which a smith hammers metal into shape. Cupid's Anvil? Does it mean that Cupid was hammering somebody or other into shape? It sounds positively frightening. Whose head was on

Continued on Page 15

# *ISLANDER* Crossword Puzzle

**Last Week's Crossword Puzzle Answers Appear on Page 15**

By Helen Fasulo

**ACROSS**

1 Commotion.
5 Greek letter.
10 River of oblivion.
15 Bumpkin.
19 City of Tuscany.
20 Average.
21 Shallot.
22 River in France.
23 Mine shaft.
24 Stargazers.
26 Bow of a ship.
27 Uneasy.
29 O.D.s
30 Greenhouse.
32 Reluctant.
34 Mixed with.
36 Water: Fr.
37 Bored.
40 Deplete.
42 Children: Lat.
44 Exult maliciously.
48 King of the Visigoths.
50 Proposal.
52 Adolescent years.
54 Dresden's river.
55 Abyss.
56 Slight.
59 Car accessory.
61 Actress Balin.
62 Touch upon.
64 Entrance.
66 Small pie.
68 Wine city of southern France.
70 Ancient Egyptian monarch.
71 Snatch.
73 Bird dogs.
74 Gypsy boy.
76 American inventor.
79 Negative word.
80 Aftersong.
84 Small deer.
85 Man of influence: Init.
87 Nuisances.
91 Magnified.
93 Fashions.
96 Exceptional.
97 Bleat.
98 Hammerhead.
100 Give an account of.
102 French business abbreviation.
103 Celtic language.
105 Rare pleasure.
107 Estuary; Sp.
108 Jerked.
110 Hungarian composer.
112 Aesop's island home.
114 Atlantic: Abbr.
116 Impudent.
117 West Indian product.
119 Pontifical headdress.
121 Worn away.
123 River bed.
127 Done for: German.
129 Great folly.
133 Uncouth.
134 Poisonous reptiles: 2 words.
137 Concept.
138 Expression of woe.
139 Passing fashion.
140 Humber tributary.
141 Delightful place.
142 Trade center.
143 Intended.
144 Commonwealth.
145 Red stone.

**DOWN**

1 Yard.
2 Ocean movement.
3 Cow-headed goddess.
4 Diamondback.
5 Tropical fruit.
6 Valuable holdings.
7 Amen-Ra's wife.
8 Target.
9 Hawaiian farewell.
10 Sentry.
11 Railroader.
12 Cravat.
13 Bugle.
14 Succeed.
15 Spaceman's flight compartment.
16 Fishing fly.
17 Bouquet.
18 Fresh and moist.
25 Headlight.
28 Antiseptic.
31 Scandal sheet.
33 Steady customer.
35 Impressive.
37 Oriental country.
38 Legal plea.
39 Granted fact.
41 Roofing material ingredient: 2 words.
43 Great river in Asia.
45 Evergreen tree.
46 Mr. Doubleday.
47 Symbols of sorrow.
49 Gear tooth.
51 Grackle.
53 Femme fatale.
57 Serviette.
58 Portable light.
60 Successful: 2 words.
63 The planet Earth.
65 Southern food staple.
67 Water animal.
69 Flies aloft.
72 Region in the German Alps.
75 Power.
77 Feudal lord's jurisdictions Var.
78 Type of fertilizer.
80 Insurrectionist.
81 Finnish lake.
82 Glint.
83 Approaches.
86 Vegetable.
88 Plunders.
89 Endeavors.
90 Unkempt.
92 Fantasy.
94 Auricle.
95 Farm enclosure.
99 Suicide pilot of World War II.
101 Slackened.
104 Zealous.
106 Added up to.
109 Nursemaids: Brit.
111 Flee.
113 Old World lizard.
115 Doleful song.
118 Holy city.
120 Puny animals.
122 Liking.
123 Stuff.
124 Polynesian dance.
125 Jewish month.
126 Ceylonese lemur.
128 Small pie.
130 Book of Norse myths.
131 Forecaster.
132 Loose rock particles.
135 Zodiac sign.
136 Green parrot.

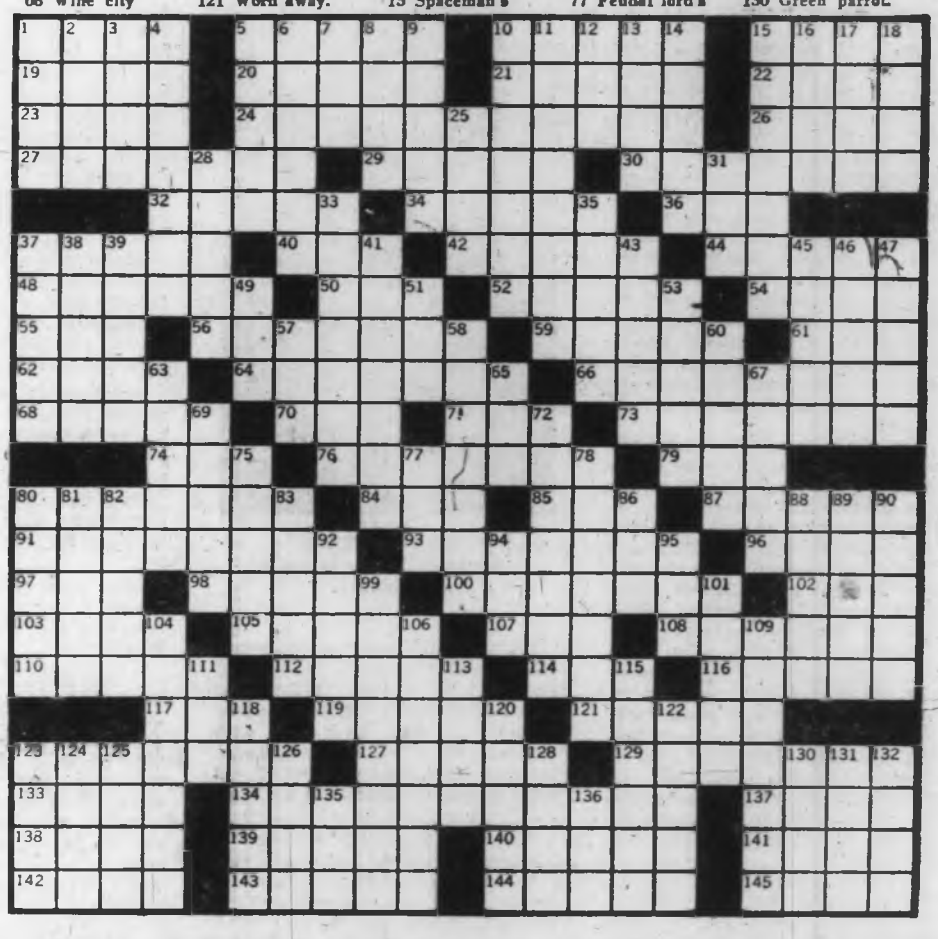

# SEARCH for VIVAXIS

## By GERALDINE WELD

***On the peaceful gulf island of Thetis, a short ferry trip across from Chemainus, a new knowledge of electromagnetic waves in their relation to biology, has been discovered.***

From the windows of Mr. and Mrs. Richard Nixon's home on the northern tip of the island, the view, wherever you look is serene. Gnarled pines and arbutus, sea-smoothed rocks that slope a cove where a family of land otters often play.

In this beautiful place the obvious thing would be to relax and let the world go by, but here, Frances Nixon has worked with a single minded determination to unravel a biological mystery.

It was six years ago that she stumbled across an . . . Effect . . . of which she doesn't understand the . . . Cause. At the time she was using a water diviner's dip stick and testing the insulating properties of paper, rubber, cloth and lead to interrupt the flow of magnetism from the running water below.

Having the type of mind that wants to know . . . WHY . . . she began to read anything she could find on electromagnetism, Earth currents, the use of electrical equipment in medicine to measure impulses from the human body, the carbon 14 test; all these, she was convinced were in some way related to her own startling experience.

Thinking of it casually one expects any scientific break-through to come from a laboratory with equipment and the backing of fellow scientists to develop an idea. However, an apple hit Newton on the head, and Edison hadn't a degree in science. History is full of these natural scientists who have stumbed on a seemingly weird, unknown law and used the stubborness of an enquiring mind to unlock another secret for the use of mankind.

For Frances Nixon this experience, which is given in detail further on, was the beginning of her years of study and research.

During this last year she has had a co-worker, Mrs. Bessie O'Connor, a high school teacher whom she had know 30 years before in Port Neville when her husband Dick Nixon, a forestry engineer, was working there. Meeting again after this gap of years, Bessie O'Connor knew nothing of this research in which Frances had become completely absorbed, and which, by last year, she had developed into a biological science. The key to harnessing these magnetic energies and using them to revitalize the magnetic circuit in the body, had been found.

"Frances had great stacks of notes," Bessie said, "she had recorded each experiment, the failures and the puzzles of six years, and the successes. They had all been tested and re-tested by her husband and friends, and corroborated."

They decided that these findings to date should be published, "I felt at once, completely certain," Bessie O'Connor told me, "that what Frances was doing was a true breakthrough that could mean a new concept of health and understanding of nature's laws for everyone."

So Bessie moved her trailer over to Thetis Island and began the difficult job of arranging the mass of notes, "I thought I would go mad," she laughed, "there was so much, and of course all the time I was learning and Frances was teaching me how to get well again."

At this time Bessie had been forced to give up teaching because of ill health. To see her now you can scarcely believe that she is 65, and she gives full credit for her returned health to this new vital knowledge that Frances Nixon has discovered. No wonder that Bessie O'Connor is a dedicated woman.

The result of this collaboration is their book, **VIVAXIS, The Spiral of Life** . . . published by Abbey Books, Toronto.

To quote from the Preface . . .

**BESSIE O'CONNOR**
**. . . demonstrate how to find Vivaxis channel.**

"This is probably the most important book you will ever read. The new-old knowledge it contains is the most amazing discovery of our modern times . . . This book deal with electromagnetic waves, their origin, and how they can be controlled and their energies harnessed in the body . . ."

The title, Vivaxis, is a word that Frances and Bessie had to coin, for it is this, that is the crux of their breakthrough . . . the source of our bodies' magnetic energies.

In the February-March issue of National Wild Life magazine there is an article on Cleve Backster's experiments on plants using a polygraph, which is a lie detector. The leaf of a philodendron with the electrodes attached to it, apparently draws a graph registering apprehension, fear, pleasure and relief when stimulated by watering, a cigarette held near it and other tests. Mr. Backster has dropped his work as an expert and an instructor of Polygraphs to devote full time to experiments with plants. He says, "Staggering as it may be to contemplate, a life signal may connect all creation."

**FRANCES NIXON AT HOME ON THETIS ISLAND.**

This is coming very close to the magnetic waves of Vivaxis.

That all living things are conductors and generators of these Universal magnetic forces is accepted. What is new, in **Vivaxis, The Spiral of Life** is the use of them. In the paper back, **Our Human Body** published by Readers Digest, an article on cells by J. D. Ratchcliff and Rutherford Platt says that the D.N.A. molecule, which is exactly the same in a housefly, your dog, or you, has the capacity of a magnetic recording tape. They use the words, "the steps of a spiral staircase," to describe the nubs of four kinds of nitrogen compounds on the inside of the molecule which are responsible for turning out wood or muscles, leaves or lungs, fins, wings or legs, as the case may be.

In the title Vivaxis, Viva . . . means life. Axis . . . is the point where all forces come into a centre point. They explain, "it is the name we have given to the geographical point where magnetism was introduced into a person or object a point where a magnetic pattern becomes set."

This work of Frances Nixon and Bessie O'Connor ties in with the scientific authorities, then goes one step beyond.

"The radiation energies of the earth form a massive network of energy waves travelling in horizontal and vertical planes. When a fetus or object involved is subjected to energy waves and currents being drawn from opposite directions, the currents pull the horizontal and vertical energies into a common axis. The fetus or object, as a result, becomes magnetized to that point."

This point then, for all your life is your own individual magnetic pole, to which, like a compass, the atomic energies of your body are naturally aligned; and from which, if outside agents such as radiation and X-rays do not disrupt the hormony; these life giving forces will continue in a two-way magnetic wave link to flow between it and you.

With this bit of background it is easier to understand Frances Nixon's amazement that day six years ago when her chance experiment produced the startling result that pointed the way to what was to become her life work.

The dip-stick that she was using was a piece of galvanized wire about twenty inches long and bent at the bottom into a hook at a 35 degree angle. The top is bent at a right-angle to hold on to. She gives a straight forward explanation of water divining in the book. There is no witchery.

Her accuracy as a diviner has been proved a number of times. In one case she wrote down three levels of water tables, with the volume of water to be expected at each level. Fifty feet, 95 feet and 187 feet. This she handed to the well driller, Mr. Peet from Pacific Wells Ltd. before he began to drill. He was skeptical almost to the point of ridicule, until as he drilled, they checked out exactly. After which he signed Frances' calculations which are printed at the end of Vivaxis.

This day, experimenting with insulating materials, she had found that lead interferred with the pulsations of the dip-stick for longer than any other material that she had tried. But even then it was only for a minute, before the pull of water was felt again. She held the lead and others in her left hand and the dip-stick in her right.

On the far side of the patio was a vegetable garden, so having tested the materials that she had brought out, she sauntered over and picked a leaf from a brocolli plant . . . this is where grass roots science comes into its own . . . who in an antiseptic laboratory could do that.

She carried the leaf back to where she had been testing and stood as before above the under ground stream. And then it happened . . . the dip-stick, instead of just staying still because it was insulated for a moment from the vertical pull of water, as had been the case before, suddenly pulled horizontally towards the parent broccoli plant. Good heavens . . . why? Frances asked silently. As long as she held the leaf in her hand the pull continued, when she placed it on the ground the circuit was broken.

Really, she thought, how unscientific can you get, a broccoli leaf. But was it?

She did hundreds of tests on everything she could think of, her husband helped, also her fascinated friends who came to watch. Frances says ruefully that she lost a few friends during these years who

Continued on Page 13

*ALPINE FLOWERS*

# WORLD of MINIATURE

By MRS. J. CARRUTHERS

***Have you ever seen cassiope lycopodioides? Would you meet a rhodokypoxis baurei on your daily walk? And what in the world is Androsace sempervivoides?***

African animals — obscure diseases, or something from Outer Space?

Not at all; they are small, but beautiful, alpine plants, and they, and many others will be on view at the Spring Show of the Vancouver Island Rock and Alpine Garden Society to be held in the Memorial Hall of Christ Church Cathedral April 25 and 26.

This annual event has won critical acclaim for many years and draws visitors from Washington, Oregon and even from as far away as California. For here is a world in miniature, embracing not only native plants from Vancouver Island and many other parts of the American continent but also rarities from all over the world.

It is the aim of the society in the future to vary the dates on which the show is held so as to be able to include both early and late blooming plants and thus add even more variety to an already fascinating display.

Although the society's best known activity is undoubtedly the Spring Show it is also active in other ways.

Conservation is becoming of increasing concern to all nature lovers and this is something which every member holds very near his heart.

Many a treasure has been rescued from the bulldozer's iron tread where a new road or subdivision was about to destroy an area of meadow or forest. Such plants are divided among as many gardens as possible in order that stocks may build up and multiply.

Nor are these salvage operations confined to this vicinity; other parts of the island and the mainland have also been visited so that more and different species may be saved from possible extinction.

Whereas "progress" accounts for the destruction of much of our natural heritage, carelessness and ignorance also play their part, only by constant teaching and example can public indifference be overcome. Our new museum will play a large part in this education and every member of the Vancouver Island Rock and Alpine Garden Society will do his best to help.

PETITE AND BEAUTIFUL.

PLANTS ARE COLLECTED FROM ALPINE AREAS LIKE THIS.

Continued from Page 12

# SEARCH FOR VIVAXIS

decided that she must be utterly mad to be so absorbed in something that didn't make an sense to them at all. On the other hand, as her knowledge grew, and the benefits that people received from it became obvious, friends and friends of friends came to her for advice. All these people have learned how to use her system and now are their own physicians.

Through all their testing the wave pattern remained constant, back to its individual pole of energy at the place of its origin, its Vivaxis.

This was the beginning, the first intriguing glimmer and Frances began to question and study.

If this return circuit exists for every living thing that I check, she reasoned, could there be a geographic point to which our own bodies are naturally aligned? What of the homing instinct of pigeons, of birds migrating, salmon returning to the tiniest creek where they were spawned. Could it be the same?

Recent surveys suggest this is achieved by a sense of smell, which has been deduced by plugging the salmon's nose with wads of absorbet cotton. Enough in Frances' and Bessie's opinion ot upset anything's equilibrium, and from tests they have made, have proved that it interrupts hte circuit flow. They feel convinced now, that this instinct is the continuing magnetic link the blueprint set into the bones of all living things at their place of origin, and it is that, which draws them unerringly home . . . to their Vivaxis.

Those early experiements were like picking up one knot in a fish net, only to discover that there was a whole co-ordinated pattern attached with link after link still to unravel. Both Bessie O'Connor and Frances expect to be working at this for the rest of their lives. They say with complete assurance that they have harnessed this electromagnetic force, and have brought it from the theoretical field into practical application; and that this knowledge is vital to the health of everyone in the world. Certainly the book gives case histories of what seem remarkable cures, one of them a staph. infection that Bessie was suffering from when she went to Thetis Island.

There is nothing remarkable about it, they insist it is simply a balancing of natures energies. But first you must get rid of the interference caused by the foreign patterns that radiation and X-rays introduce into the body. Science knows that a healthy body is full of magnetic waves, but that during illness, these are detectably weakened. Having found their source of origin these waves can be readjusted to their normal pattern.

Bessie O'Connor is still very interested in education and would like to see this in a school test book, which she is considering writing. "Young people understand it easily," she said, "it is so natural. Besides it would give them a wonderful start towards a healthy life."

Frances Nixon's second book, which is an extension of Vivaxis, is being compiled and will also be published by Abbey Books.

From the tranquil beauty of Thetis Island, Frances Nixon and Bessy O'Connor have produced a controversial book, which like their electromagnetic waves, will stimulate everyone who comes in contact with it.

They are hoping to get scientific recognition for their discovery because without it, this would not be used by the medical profession. Their goal is that one day VIVAXIS will become a household word all over a healthier world.

# Exciting New Novelist Displays Rare Talent

**Reviewed by E. D. WARD-HARRIS**

***In a recent television interview, Isaac Singer was bemoaning the fact that good novels are a thing of the past. Generalizing to emphasize his point, he said modern novelists become so involved with psychology that they omit to tell a story. How true, how true.***

An excellent example of what Singer was referring to is **Foxes on the Hill**, by Serena Sue Hilsinger. This is young Mrs. Hilsinger's first novel and a mighty impressive effort it is.

She has a fine command of language; in fact an almost sensuous love of words. Her humor runs the gamut from world-weariness to fey. Her descriptive powers are great, often a few precisely chosen words will evoke a scene it would take others a page to describe. She has compassion, and a deep insight.

In short, Mrs. Hilsinger is liberally endowed with rare talent and, ironically, it is this overabundance of natural skills that has proved her downfall. The temptation to employ all her gifts at once should have been resisted.

**Foxes on the Hill** opens in New York at a crematorium where a handful of oddly assorted relatives and friends have reluctantly gathered because Rachel, the wife of one of them, inconsiderately committed suicide.

Following the service, these widely divergent types congregate for a long weekend in an old, large, weather-beaten summer cottage at Cape Ann and it is there that the couples, a widower, a widow, a bachelor and a child, all linked to one another in a tenuous way by the dead Rachel, act out their parts.

Each character has his or her problem—frigidity, desire to have a child, loneliness and so on. It's the age-old plot, with two new twists. The child, aged six, is a precocious loner, and the bachelor is a rich Negro playboy.

So long as the author is providing us with scintillating dialogue and magnificent descriptive passages of

**FOXES ON THE HILL, by Serena Sue Hilsinger; Macmillan; 303 pages; $7.50.**

the moods of the ocean, she rarely puts a foot wrong. The jarring notes comes when she requires that we observe her characters minutely, day and night, and act as an unseen resident combined sociologist, psychologist and psychiatrist.

The trouble is that these diverse characters, even the married couples, live in watertight compartments and the author, without a strong central theme, has been compelled to juggle her puppets so as to keep the story moving simultaneously on all fronts.

So preoccupied is she in manipulating all the strings, at the same time as maintaining her precise and beautiful prose style, that she has neglected the novelist's first rule, which is to bring her characters to life.

Because we are never allowed to get to know any of them in depth, we really don't give a damn what happens to them.

The publishers compare Serena Sue Hilsinger with Iris Murdoch, Muriel Spark, and even Mrs. Gaskell. We may forgive the blurb writer's exuberance for, from time to time, there is a faint resemblance in style to these three famous authors. But none of those ladies would ever have committed the cardinal error of packing so much into one book as to make it difficult for the reader to keep an interest in all that is going on. Particularly when so much of it goes on in the minds of the people.

It is to be earnestly hoped that this exciting new American novelist will now take Issac Singer's advice to heart and cut out some of the cleverness in favor of telling a story—a story with a beginning, a middle and an end.

And if she wants a suggestion, may I point out that, for me, Rachel, the woman who is dead when **Foxes on the Hill** opens, remains, despite only cursory references, by far the most intriguing character in the book.

# READABLE BIBLE STORIES WITH HERE-AND-NOW SENSE

**Reviewed by DON GAIN**
**Church Editor**

***Goliath was just an "uncircumcised Philistine" but King Saul's soldiers were "the army of God," the boy David told the king.***

Saul was impressed by this handsome boy whose brother Eliab had told "not to be bigheaded" and "to go back to his sheep."

The king decided to let the boy go out to fight the giant Philistine who challenged the Israelites every hour with a taunt to King Saul to fight him or choose someone to do it.

"One man," roared the giant who was covered in bronze armor from head to foot. "If he kills me, the Philistines shall serve Israel; if I kill him, Israel will be our servants."

King Saul told David to "try it. No one else has offered. Use my armor and my sword and shield."

"They dressed David, who was not very big, in all this stuff and when he went to stride out to do battle he couldn't move. So they took it all off again."

" 'Look,' said David to Saul, 'with God's help I've killed a number of quite large wild animals. And God's on our side. Also,' said David, no fool, 'between the giant's helmet brim and his nose-piece he is uncovered. I shall challenge him from the narrowest part of the stream in the valley and I'll do it with a stone.'

'A stone?' said Saul.

'Yes,' said David, 'from a sling. I can't throw a spear.'

This is the way David Kossoff writes Bible stories, eminently readable and with a sense of here and now.

It all happened by accident. Mr. Koffoff, a well-known character actor and reconteur, was asked to tell the Sunday Story for children and parents on BBC television one day in 1962.

After the program he said that if there was a next time, he'd like to write the story himself.

There was a next time and the response to his up-to-date, unsentimental version of Jonah and the Whale was overwhelming.

When God sent Jonah to Ninevah to warn its citizens of destruction if

**BIBLE STORIES, retold by David Kossoff, illustreated by Gino D'Achille; Collins; 286 pages; $6.95.**

they didn't mend their ways, the author has him say:

"Look, God, Ninevah is a long way and it's not the time of the year for long journeys — it's too hot. But the main point is I don't want to be made to look foolish."

And he argued on.

The relaxed, matter-of-fact style caught on and led to a series of nearly 200 broadcasts on radio and television over a period of four years.

Mr. Kossoff covered almost all of the narrative portions of the Old Testament from Adam to Judas Maccabeus. He told his stories as a serial and millions of listeners and watchers anxiously awaited the next instalment.

His stories are as readable as they are listenable. They nave been published by the BBC in six small books under the title David Kossoff at Five to Ten.

His latest book contains about 100 of his broadcasts. It is a handsome volume with large type, beautifully illustrated by Gino D'Arhille. The type was set in the Republic of Ireland by The European Printing Corporation Limited, Dublin, but was printed in London and Glasgow at Collins Clear-Type Press.

Mr. Kossoff is also known for his portrayal of the part of the Russian colonel in Peter Ustinov's theatre production of The Love of Four Colonels and for his screen appearances in A Kid for Two Farthings, The Bespoke Overcoat and Freud.

## CRIME CORNER

**THE EVERGREEN DEATH, by James Fraser; Harcourt, Brace and World; $4.50.**

The impact of a schoolgirl's shocking demise in an English village is here analyzed step by step in terms of its inhabitants; the policeman who works things out is a real treasure.

# HOW TO WRITE PLAYS

**PROFITABLE PLAYWRITING, by Raymond Hull; Longmans Canada; 257 pages; $7.50.**

**Reviewed by**
**PATRICK O'NEILL**

***If anyone knows how to write plays for profit, it should be Ray Hull, who penned The Drunkard, which ran and ran and ran in Victoria several years ago.***

Hull, a Vancouver writer, has put together a clear, concise how-to book on the craft of playwriting.

There is no doubt the emphasis in **Profitable Playwriting** is on the word Profitable. And that's as it should be, because there is nothing as dull as deep dialogue that can't get itself off the printed page.

The writer examines some famous plays and techniques with a searching eye, and comes up with some rules for writers:

The wise playwright writes for the deaf lady in the back row. If she understands, everyone will understand.

(In the reviewer's experience, if she understands, she may also stomp out in a hellova hurry.)

Every important piece of new information must be given to the audience three times (Hull's three-times rule).

Don't write sentences so long the actors cannot say them in one breath.

Characters should be kept in their places throughout the play. They should neither slip downward nor climb upward in importance.

Hull examines a number of famous plays to prove there are Hulls in that there gold . . . Moliere, Shakespeare, Wilde, etc.

# NEW BOOKS and AUTHORS

## The Luck of the Laird

***Sir Walter Scott died in 1832 full of years and honors, a writer revered in his lifetime as a combination of Shakespeare and Samuel Johnson. Nor has his reputation as a novelist been seriously shaken since, though some critics nowadays do tend to dismiss him as a cloak-and-dagger romancer. But there is another side to Scott: the imperial spender who set out to establish a noble house of Scott at Abbotsford, his huge manor overlooking the Tweed.***

**THE RUIN OF SIR WALTER SCOTT, by Eric Quayle; Clarkson Potter; 290 pp; $6.**

It is to this latter aspect that Eric Quayle addresses himself in this querulous book, and it is about as effective in its debunking as the periodic attempts by biographers to show what a fool Mark Twain was as businessman. Quayle has written extensively about the Ballantyne family, who were Scott's printers and who went bankrupt when financial ruin overtook him. It will be remembered that Scott's son-in-law, John Gibson Lockhart, wrote a classic biography of Scott in which he exonerated him from blame.

Quayle contends, however, that Lockhart manipulated facts, altered letters, and in other ways sought to clear Scott at the expense of the Ballantynes. This book is thus a jaccuse aimed at Sir Walter Scott and his biographer. Turning to the novel in his forties, Scott wrote all of his romances in eighteen years, producing them at the pace of a machine. They became immensely popular and earned him huge sums of money — but not enough to keep him in the style in which he wished to live.

Abbotsford, his country seat, was a magnificent mansion standing in a spacious estate that extended down to the banks of the Tweed. According to Quayle, Sir Walter lived in feudal splendor, spending extravagantly not only what he earned but also what he hoped to earn.

So far from diminishing Scott, this book actually wins some sympathy for him. Sir Walter lived in an aristocratic age, was raised to the aristocracy himself, and sought to live like a laird. In our day this might be considered snobbish or eccentric, but it was far from being so in his time. As for the feudal splendor, bear in mind that as novelist Scott had immersed himself in the age of knighthood and chivalry. Small wonder that he sought to recreate it for himself.

Instead of taking refuge in bankruptcy, Scott undertook to write himself out of debt, and duly did so. What debts remained after his death Lockhart repaid from the success of his nine-volume biography. No doubt, as Quayle contends, Scott was a political reactionary who resisted social change, but this is not a heinous crime. Nor was his financial irresponsibility.

Who remembers today that Beethoven was a curmudgeon or Swift a misanthrope or Oscar Wilde a convicted hemosexual? What counts in an artist is his art. Though Quayle makes out a case for the Ballantynes, the plain fact is that they are remembered in history chiefly because they happened to be Scott's printers.—**J.B.**

### ANSWER TO LAST WEEK'S PUZZLE

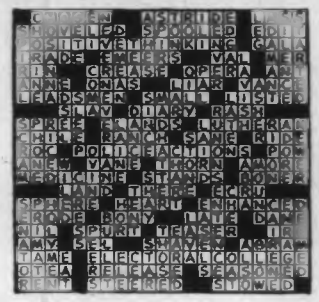

## *For Young People*

**SHADES OF DIFFERENCE, By Constance Bartusis; St. Martin's; 180 pp; $4.25.**

In the last few years there have been many books about relations between black people and white, but none has sounded exactly this note: there may lurk a hidden prejudice in the mind of one who considers himself a champion of social integration. Such a protestant is Greg, a high school boy whose growing friendship with a Negro lad he has met while working at a recreation centre is resented by his friends and approved by his father. Greg's girl tries to be neutral, but she is anxious to keep the approval of their circle, and Greg finds himself a social dropout. After all this, he is stunned by his own reaction when a white girl at the centre introduces her Negro fiance. Ages 13-15.

## An Examined Life

***Experiences is precisely what it says — the contemplation of a long life by a famous historian on attaining his 80th year. Who among us does not hope to grow old yet dreads old age? Toynbee is the exception. In this book, serene and at peace with himself, he looks on old age as Walt Whitman did — "calm, expanded, broad with the haughty breadth of the universe."***

**EXPERIENCES, by Arnold Toynbee; Oxford University Press; 417 pp.; $8.75.**

Death holds no terrors for him. It is only physical infirmity that he fears. "The date of my own death cannot now be far off," he writes, yet sees death as a supreme incongruity of the human condition. Man is endowed with certain spiritual and mental capacities which enable him to explore the universe intellectually (and soon actually), "yet at the same time he is as short-lived and insignificant as a midge." By comparison with our physical stamina our mental capacities are colossal: "Why," asks Toynbee, "should there be this misfit?"

A good question, and perhaps one that can never be answered. Reading it one is reminded of Gertrude Stein's sibylline last words: "What is the answer? What is the question?" Looking down the long corridor of his years, Toynbee finds no certain answers to pressing questions he asks in this unsparing scrutiny. In his lifetime he has seen great wars, watched captains and kings depart, empires fall, and the order and certainties of his youth give place to turbulence and confusion. His own monumental "Study of History" has given him a persepective on human affairs denied the rest of us. In this book he speaks frankly of what he believes and expects.

Some of his most revealing thoughts lie in the field of religion. Over the years his Christianity has yielded to agnosticism, and in one remarkable passage he cites chapter and verse as to why he can no longer accept the Christian thesis. Nor, for that matter, can he adhere to any of the other major religions, save, perhaps, to certain aspects of Buddhism. This chapter is specific, detailed, logical. Yet, Toynbee concludes, man needs religion, and some universal faith will surely have to evolve in the future. "Religion is a search for the ultimate spiritual principle of the universe."

Toynbee tells us, too, how he came to history as a life career. It was his mother who inspired him with her love of facts. He, too, loves facts, he says, not for themselves alone but as clues to the nature and meaning of the mysterious universe.

While some of the book is deeply personal, other chapters deal with contemporary events in Toynbee's familiar style, that is, measured against the past. Most disturbing to American readers is his view that as a people we have become "militaristic," and he cites Vietnam as an example of the manner in which we have been "corrupted" by our power. Even though peace may come in Vietnam this year, he believes that "the world's view of America will never again be the same as it was before."

It is not often that the reviewer can recommend a book as representing the distilled wisdom of a long and reflective life, but this is such a book. It was Socrates who said that the unexamined life was not worth living. Toynbee, still very much alive, here examines his life in a manner that should set us all to thinking.

## Seventy-Five Years Ago . . .

**Continued from Page 11**

the anvil—bride or groom. I have my own private idea.

It was an age of religious bigotry, which today, to a very great extent has passed completely away for which let us all be duly thankful.

Here's an 1894 advertisement I came across:

"Coming to Victoria — ex-priest Slattery and wife of Dublin, Ireland —series of lectures at Philharmonic Hall.

"His equal has never been heard before in Victoria. His lectures will be the talk of the city.

"He is gifted, eloquent and witty and challenges any priest or bishop to meet him in debate.

"You will see something you never saw before—a priest's wife, Mrs. Slattery — know as Sister Mary Elizabeth in the convent—speaks for ladies only on Friday afternoon. She was rescued from the convent by her cousin, Lady Morton.

"Mr. Slattery is engaged in a grand work. Many Catholics, after hearing him, say they have gone to their last confession, and had kneeled to a Catholic priest for the last time.

"Believe nothing that you hear or read that is uncomplimentary to Mr. Slattery or his lectures. Remember all such are writen by persons who are prejudiced. Resolve to hear him for yourself."

Now, what happened about all this I do not know. The advertisement appeared in the newspapers on only one day, and there was absolutely no press mention given to the Slattery lectures.

Did Mr. Slattery fail to arrive here? Did the newspapers ignore him in order that their Catholic readers not to be insulted, and so cancel subscriptions?

I do not know, and I have no way of finding out.

Is there anyone in Victoria today who remembers Mr. Slattery in 1894? Could be!

COLLECTOR'S SAMPLE CASE FROM ONE LOCATION.

CONCRETIONS IN SITU FROM ADAMS LAKE CLAY FORMATION.

# CONCRETIONS: NATURE'S CURIOSITIES

Photo Story By DONOVAN CLEMSON

***Few natural objects excite more curiosity than concretions. These unusual stones are bound to be noticed wherever they occur because their very appearance seems to many observers to be unnatural and contrived. Some of them could be the products of the lathe, others could have been stamped out by cooks with cookie cutters while the more unsymmetrical could be attributed to doodling by apprentice sculptors. Whatever their shape, their unusual conformation sets them apart from ordinary pebbles.***

You don't need to tax the imagination very much to see animal forms in some types of concretions, rabbits, seals and penguins being common while the higher forms including the human are sometimes represented. These stones must have aroused the curiosity of the native Indians before white men and geologists arrived to "explain" them, for concretions are occasionally found on Indian sites along with the flint points and stone artifacts well known to collectors.

In my opinion the business of explaining concretions has never been convincingly demonstrated by white men and geologists. Perhaps the Indians have more plausible theories, but not having discussed the subject with them I do not know. However, I am far from satisfied with the theories propounded in geological textbooks.

Concretions occur naturally in clay deposits, sandstones and gravels and may be any size from slender twiglets the size of matches to specimens several feet long and weighing many pounds. Geologists agree that they are formed in sites by some process not understood but probably through the agency of certain minerals which cement the particles of the deposit together. It is thought that some concretions "grow" around a nucleus such as a small twig and thus assume its shape, but no specimen that I have broken has revealed any sign of such.

Some, indeed, have holes through the centre, and the geologist explains this with the theory that the hole was the twig that formed the nucleus but has since rotted away.

Very plausible this, and I accepted it until I found concretions of this type actually in the making in the mud of the South Thompson river bed. They were identical with the hard specimens I have collected from the vicinity, but they had hardened only to the degree necessary to withstand the gentle current action of this lazy river, and could be squashed easily by the hand.

These incipient concretions had holes in the middle, a circumstance which effectively demolished the twig theory.

Another puzzling feature of concretions is the variation of type and shape. Why should one location produce round concretions and another long slender ones? Nobody seems to know, but this peculiarity of these fascinating stones gives almost unlimited scope to the collector. A ramble along an Arrow Lakes beach at low water turned up a number fo specimens shaped like thimbles and limpet shells. What is there in the Columbia mud that the Fraser hasn't got?

A site on the South Thompson river in the picturesque White Silt yields concretions in the form of doughnuts, collars, rings, crescents and other variations of the circular motif. The Shuswap river in the same watershed yields remarkable slender "beans" up to two feet long, while Adams Lake, in the same water system, produces thousands of almost identical specimens circular in plan and eliptical in section resembling buns, from a varve clay which imparts a distinctive layered texture to the concretions.

In these Adams Lake concretions when twinning occurs in the form of a small concretion attached to a larger specimen the resemblance to a turtle is very striking. Collectors, of course, go for the odd shapes, the unusual and suggestive, which are actually quite scarce in the Adams Lake deposits, and when found are all the more rewarding on that account.

The Adams Lake varve clays are so filled with concretions at some locations that they form a sort of pebble beach where the waves have eroded them from the deposit. And here is another puzzle for the geologist — the concretions do not occur evenly or even sporadically through the clay deposit. In some places they're plentiful and in others entirely absent.

Just about everyone, I believe, responds to concretions, and for this reason they're useful things to have around the house when entertaining guests. If the conversation lags, a few concretions handed around will revive it. You will not have to rack your brains to think of something to say; you'll be too busy answering questions. Even the most prosaic types can be stimulated this way.

Some friends of mine who are ardent and experienced collectors once took their local butcher along on a concretion hunt. The site chosen was a river side clay deposit where digging had to be resorted to as the surface specimens had long since been collected. On finding the first specimen the butcher became excited, and my friends reported that this fellow spent several hours digging, with excited yelps, in the clay, for all the world like a spaniel digging out gophers.

By the end of the day this butcher was a mass of clay and not really fit to be seen, but he was happy as a clam, having a whole bagful of specimens for his pains.

I had a somewhat similar experience when I took a neighbor on a collecting expedition to Adams Lake. Although over 60 my friend had never seen a concretion but on reaching the beach where specimens were to be found he became much excited, and, spotting concretions under the water, waded in without bothering to remove shoes and trousers. He spent his time wallowing in the cold water and succeeded in collecting all the choice specimens to the chagrin of those too timid to get their feet wet.

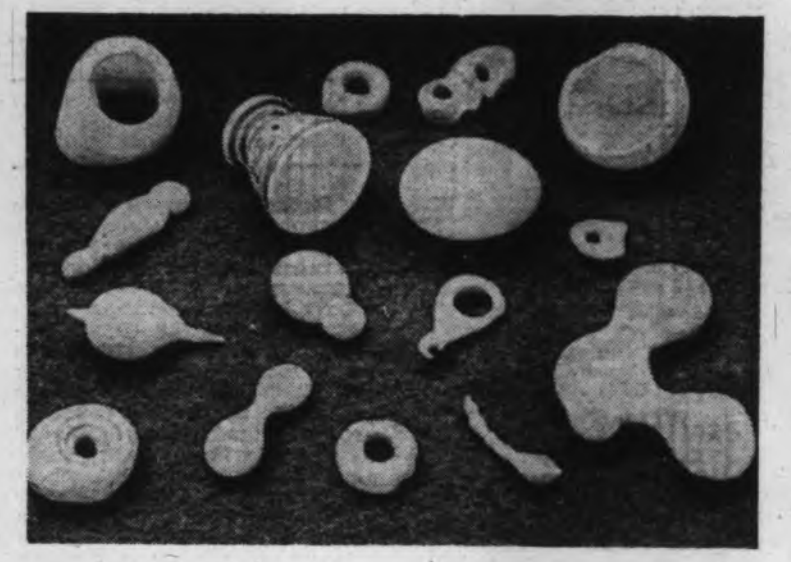

EGG AND TEACUP provide comparison for variety of concretions from different locations.